WEATHER
Tonight: Cloudy
Tuesday: Cloudy, Few Showers

Victoria Times

TODAY'S NEWS TODAY
Classified 386-2121
News 382-3131

90th YEAR, No. 67 ★ VICTORIA, B.C., MONDAY, AUGUST 27, 1973 15 CENTS DAILY, 20 CENTS SATURDAY

FLIGHT TO FREEDOM HIS FIRST LESSON

LUEBECK, West Germany (Reuter) — A 23-year-old East German aircraft mechanic, who never had a flying lesson, flew himself and his family to West Germany in a single-engined aircraft, police reported Sunday.

The refugee bundled his wife and four-year-old son into the crop-spraying aircraft he used to service and took off Saturday from an East German airfield some 20 miles east of Luebeck, police said.

The plane was reported slightly damaged in what they described as "a bit of a rough touchdown."

MP Recall Within Hours, Rail Strikers Defiant

Times News Services

OTTAWA — Prime Minister Trudeau promised early this afternoon Parliament would be recalled within hours if last-minute attempts to settle the national rail strike don't work.

His announcement came amid indications that striking union members won't obey if Parliament orders them back to work.

"The days of legislating us back to work are over," Marshall Hill, co-chairman of the joint committee of CP Rail and Canadian National Railway workers in Vancouver said.

"That's not the answer anymore."

Nick Zapantis, the other chairman, said the Associated Non-Operating Railway Unions is planning a mass meeting of members at the University of B.C. to discuss any settlement order from Parliament if the cabinet decides on this course of action.

"It is up to the members but I don't think they will go back if they believe the settlement is inferior," Zapantis said. "The only way there can be a settlement is for the government to be generous."

Trudeau's announcement followed a two-hour cabinet meeting.

"The parties still have something on the table," he told reporters, "but I have authority, in consultation with the minister of labor, to call Parliament if it doesn't work out in the next several hours."

Asked whether Parliament would be recalled before the end of the day, he said he had "a bit of flexibility on that but I've a deadine in my own mind and so has (Labor Minister John) Munro."

Trudeau said the question of federal subsidies to enable the 11 railway companies to meet the demands of the 56,000 striking non-operating railway workers was not even considered by the cabinet.

"The question of subsidies is not being discussed by us. It is a matter for the parties to arrive at an arrangement."

He said the government was still hopeful an agreement could be reached but "if this doesn't work, then I will call Parliament."

Trudeau indefinitely postponed his trip to the Arctic, which had been scheduled to begin today.

The government was faced with the last resort of recalling Parliament after the railways failed to reach agreement during the weekend on a basis of reopening negotiations with the strikeing 56,000-member Associated Unions of Non-Operating Railway Employees.

Munro had said earlier he would recommend recall of Parliament if no progress towards talks was made by the end of the week.

This morning Munro also asked union leaders to stand by for him to call them.

About 60 leaders of the non-operating railway workers from across the country were to hold a meeting at mid-morning, but after Munro's call they changed their plans. They now are expected to meet by mid-afternoon.

A union spokesman said there was no progress to report in the stalled contract talks.

The unions rejected company offers Sunday to find a settlement based on conciliation board recommendations.

In a letter to the unions, executives of CN and CP Rail invited union representatives to meet with them to find "a full and final settlement" based on recommendations from Mr. Justice F. Craig Munroe, chairman of the conciliation board.

Mr. Justice Munroe's proposals include pay increases of 17.8 per cent in three stages of a two-year contract.

Richard Smith, the unions' chief negotiator, while rejecting the companies' offers, said the unions were still willing to hold direct negotiations to solve the dispute.

A spokesman for the rail-

Continued on Page 2

APARTHEID KILLS BOY

Times News Services

JOHANNESBURG — Apartheid claimed a human sacrifice Sunday when a white youth bled to death because the wrong ambulance—labelled for blacks only—arrived at the scene of a traffic accident.

Businessman Mannie Kaufman said a traffic officer refused to allow his son to be taken to hospital in the ambulance. By the time a second ambulance, labelled for whites only, arrived at the scene, it was too late, and the boy died on the way to hospital. Kaufman said doctors told him the boy had bled to death, and had he reached the hospital sooner, he would have had a chance.

"This was tantamount to offering my son as a sacrifice to apartheid."

In Cape Town, apartheid is now embracing dogs and cats. The government has ruled that the Society for the Prevention of Cruelty to Animals may offer boarding facilities to the pets of whites only while the owners are on holiday.



Long-distance cyclists Tony, Cameron and Richard

Youths Wheel Sea to Sea

By KIT COLLINS
Times Staff

Armed with 30 extra spokes, a couple of extra pedals and 65 pounds of camping gear, every 14-year-old can do it.

Time is a necessity, too — for it took two months, two weeks and two days for Cameron Jackson and Tony Stipkala, both 14, to cycle 3,600 miles from Cornwallis, N.S., to Victoria.

They arrived Saturday.

"We had a mechanical advantage — 10 gears," said Cameron's older brother Richard, 18, who made up the third of the Victoria-bound trio.

There wasn't one complaint of a sore leg muscle.

It wasn't the fastest way to travel 'cross-country, but according to the youths, it's by far the best.

Planning for the trip began last February when the trio learned their fathers, Cpt. W. A. Jackson and Cpt. A. P. Stipkala, both stationed at CFB Cornwallis, had been transferred to Victoria.

If there was a move they wanted to do it their way.

After two weekend practice trips when the list of necessities was chopped to about 65 pounds of gear, the youths set off June 23 astride two wheels each and pedalled all day, most days until they arrived.

Their parents, who travelled by car, beat them to Victoria, but not by much, the boys hastened to point out.

"The only thing we really needed a lot of along the way was spokes — you'd be surprised, every time you hit a rock you break one," said Richard.

The best part of the trip was the scenery; the worst — rain in Northern Ontario; the hardest — the stretch from Cache Creek to Hope, "where the road goes slowly up and slowly down for miles and miles.

"We even didn't mind the Rockies as much as that."

The Prairies were cause for comment, too: "They were boring, we cycled through them at night."

High points were meeting other cycle enthusiasts along the way. "We met Wally Watts, the unicyclist who's going to Halifax from Vancouver.

They met a pedestrian also — Bob McGuiness who's making the cross-country trip.

Asked if she was worried about her son's trip, Mrs. Jackson said not at all. "There wasn't one parental finger in one of the plans.

"I'm sure the best thing about the trip was making it without parents in their hair."

The boys nodded in guarded agreement.

2nd Ship Seized

VANCOUVER (CP) — A Greenpeace Foundation spokesman in Vancouver said today the anti-nuclear protest vessel Spirit of Peace has been arrested near Mururoa Atoll by French military personnel.

Greenpeace spokesman Rod Marining said foundation director Kurt Hown was on board the vessel.

He said the foundation has received word from New Zealand that the Spirit of Peace has been illegally seized in international waters in the Mururoa nuclear test zone. He said the boat was out of radio contact at the time and the fate of the crew is not known.

Marining said that "in view of the way the Greenpeace III crew was treated, we are extremely concerned about the safety of the Spirit of Peace's crew."

He also said that an officer of the Canadian external affairs department arrived in Papeete, Tahiti, Sunday and shortly thereafter, David McTaggart of Vancouver, the skipper of the Greenpeace III, was released from French military hospital. The Canadian skipper had been held under armed guard in Papeete for over a week.

A report from Vancouver eye specialist Dr. Robin McCreery indicated that the condition of McTaggart's right eye is serious and surgery may be required, Marining said. The skipper was injured in a scuffle with French sailors boarding the Greenpeace.

He said that every effort is being made to return the skipper to Vancouver as soon as possible.

Marining said Greenpeace III navigator Nigel Ingram of England will be undergoing extensive medical examination in Vancouver today. He said that an initial examination Saturday revealed that Ingram has sustained some injury to his spine, specifically to the cervical vertabrae.

Ingram said here Friday the vessel was in international waters off Mururoa atoll where the French were preparing a nuclear blast when the sailors seized the ship. McTaggart, Ingram and two women crew members from New Zealand.

Ingram said he was beaten, one of the women said they were both beaten and McTaggart has said sailors beat him with truncheoons.

French embassy officials in Ottawa, however, have said McTaggart was not beaten, but injured himself as he tried to throw two French sailors overboard.

U.S. PRIME LOAN RATE RISES AGAIN

NEW YORK (AP) — Three of the United States' bigger banks announced today that they were increasing their prime lending rate to 9¾ per cent from 9½ per cent.

New York's Chase Manhattan Bank, the country's third largest, initiated the move, and then Chicago's Continental Illinois Bank and Trust, the ninth largest, and Franklin National Bank of New York, 20th in size, followed shortly thereafter.

In San Francisco, the Bank of America, the world's biggest commercial bank, said it was delaying a decision whether to increase its prime rate from 9½.

If the rise becomes industry-wide, as most observers expect, it would mark the 15th time this year that American banks have lifted the minimum lending rate they charge their most creditworthy corporate customers.

Supply Roads Cut

PHNOM PENH (UPI) — Communist insurgents severed the last supply road into Phnom Penh Sunday in the biggest outbreak of fighting since the end of U.S. bombing 11 days ago.

Government troops claimed 200 of the enemy killed in fighting 17 miles south of the capital.

Even as the insurgents exerted heavy pressure on the capital today a top Cambodian official appealed to Prince Norodom Sihanouk to be a "good prince" and end his fight to regain power.

Field reports said the rebels captured the town of Sethbo, 10 miles south of the capital, severed Highway 4 and surrounded a nearby 122-man government garrison at Phum Sala Krours on the outskirts of the capital.

The highway is Phnom Penh's only overland link with the deepwater port of Kompong Som on Cambodia's southern coast. Since it was cut further south during the weekend, rebels now control it at two points.

Highway 5, the road to the country's rice capital at Battambang, also is under rebel control, and so Phnom Penh's only existing supply line is the Mekong River running southeast into South Vietnam.

The increase of Communist activity followed the claim 24 hours ago by the Cambodian high command of its largest post-bombing victory. In that victory the command said government soldiers artillery and a single T-28 fighter-bomber killed 200 rebel troops in an area 17½ miles south of Phnom Penh on Saturday.

U.K. Embassy Mail Bombed

WASHINGTON (UPI) — A letter bomb exploded in the British embassy today, maiming a 51-year-old woman employee who was opening the mail.

Nora Murray, a personal assistant to a senior embassy officer, was taken to George Washington University Hospital where a spokesman said she lost her left hand and her right hand was severely injured. She was described as "in serious condition but satisfactory."

The explosion occurred shortly after 9 a.m. and came on the heels of an intensified terror bomb campaign in Britain by the Irish Republican Army.

Officials said the mail had arrived during the weekend and early today.

In London, the foreign office ordered extra security precautions for its diplomats around the world.

The U.S. postal service joined Washington police in investigating the embassy blast, which slightly damaged the sixth floor where it occurred.

Meanwhile, Britain enforced tight security measures today at seaports, rail terminals and public buildings in an effort to halt the IRA bomb campaign.

Police even appealed to holiday picnickers to clean up litter left by their annual three-day August bank holiday weekend for fear it could be used to hide more bombs. They also asked the public to report immediately any parcels or shopping bags left unattended in suspicious circumstances.

Five Cons Flee

ABBOTSFORD, B.C. (CP) — Five prisoners, including a convicted murderer, escaped from Matsqui medium security prison today by driving a car they stole from the prison auto body shop through the main gate in a fusillade of shotgun blasts. No one was injured in the escape.

NEWS BRIEFS

M-B Workers Out

PORT ALBERNI — Close to 700 workers at the McMillan Bloedel plywood mill here didn't show up for work today in a protest over a company wage rate offer.

Projects Tied Up

CALGARY (CP) — Striking plumbers tied up more than $100 million in building projects today when they set up pickets at six locations around the city and other unions refused to cross lines.

Mission Half Way

HOUSTON (AP)' — The Skylab 2 mission today passed the halfway point of its 59-day trek in space with a healthy crew and a smoothly humming space station.

Gunfire Exchanged

TEL AVIV (AP) — Israeli and Arab forces exchanged fire today along the ceasefire line in the Israeli-occupied Golan Heights of Syria, the military command here announced.

Gustaf Unconscious

STOCKHOLM (UPI) — King Gustaf was reported unconscious and in critical condition today and his chief personal physician said the 90-year-old monarch may have suffered new internal hemorrhaging.

COLOMBIA AIR CRASH KILLS 40

BOGOTA, Colombia (UPI) — A Colombian turboprop airliner crashed three minutes after takeoff from El Dorado international airport today and exploded, killing all 40 persons aboard.

The plane crashed into a hillside on the city's outskirts in dense fog. The four-motored craft, a Lockheed Electra, was operated by the Colombian Aerocondor Airline. It was on a flight to the neighboring Dutch island of Curacao.

NOBODY HELPED

TORONTO (CP) — An 18-year-old was raped early Sunday and police said people sat on their front porches as she was dragged 300 yards down a street to a parking lot.

Inspector Gordon Mugford said several cars detoured around the struggling couple and said the police department is shocked that no one offered to help.

The girl was walking home from a bus stop after midnight when she was attacked by a youth who held a knife to her throat. He dragged her into the parking lot behind some apartment buildings, where she was raped.

U.S. 'Hosed' on Air Routes

Times News Services

WASHINGTON — Canada apparently has won its long and bitter battle with the United States for new cross-border air routes and in return has agreed not to end customs pre-clearance.

One authority has been quoted as saying "the U.S. has taken a real hosing."

There has been no official word of a settlement. In fact, talks have been so secret that no Canadian source would even admit they were going on.

However, it is known that officials of the Canadian embassy met here for four days last week with officials of the U.S. state, commerce and transportation departments, preparing the way for the 12th round of formal negotiations scheduled to begin here Sept. 4.

Unofficial reports out of the meetings state that the problem of pre-clearance of passengers may be solved and "indications are we will have a satisfactory route agreement."

The Canadian government had threatened to end pre-clearance — moving U.S.-bound passengers through customs at the point of embarkation — by Sept. 10 unless the two countries reached agreement on new air routes.

At present, pre-clearance is conducted only at Vancouver, Winnipeg, Toronto and Montreal in Canada, with no such facilities in the U.S.

U.S. officials have been bitter over the Canadian stand on pre-clearance, termination of which, they say, could cost U.S. airlines up to $6 million a year in lost revenue.

So highly is pre-clearance valued in the U.S., that—reports state—U.S. negotiators have been reluctantly willing to trade off air routes to Canadian airlines for an agreement which would expand preclearance to other Canadian cities and set up a similar system in the U.S. for the first time.

Calgary, served primarily by U.S. airlines, may be in line for new all-Canadian service to West Coast U.S. cities, plus routes to the Midwest and New York.

Winnipeg has U.S. service to Minnesota and Chicago, and unofficial reports state she may receive Canadian routes to both areas plus routes to North Dakota.

Still under discussion, U.S. spokesmen state, are routes Toronto-San Francisco, Toronto-Houston-Dallas, Calgary-Dallas-Houston, Toronto-Denver-Las Vegas, Toronto-St. Louis and Montreal-San Juan, Puerto Rico.

INDEX

	Page
Births, deaths	24
Classified	24-34
Comics	23
Entertainment	15
Finance	8, 9
Sports	12-14
TV, Radio	25

Layoffs Mount From Rail Strike

Layoffs began to multiply in Victoria and across Canada today as the effects of the rail strike spread.

In Toronto the president of the Canadian Industrial Traffic League warned that as many as 100,000 workers may be laid off within a week if the strike is not settled quickly.

A. A. Landry said most large manufacturers are already having problems getting supplies and moving the finished products.

In Victoria hundreds had already been laid off because of the strike.

Greater Victoria Chamber of Commerce manager Brian Small estimated that 16,000 of this area's 65,000 workers were in vulnerable occupations — although the number of layoffs probably would be far less than that.

Robert Barron, manager of the Canadian Manufacturers' Association's transport department, said in Toronto heavy industry was already in difficulties because of the rail strike.

Joe Goodman, general manager of the Automotive Transport Association, said about 150 trucks were on the roads in Ontario Sulnday, in accordance with the Lord's Day Act which permits Sunday trucking in cases of necessity or mercy.

In Oshawa, General Motors was concerned that it may have to close down its component parts factories, laying off 20,000 workers.

At present it has laid off 8,000 at Oshawa and 1,680 at Ste. Therese, Quebec, because of the strike.

Johnston Terminals Victoria manager Charles Ruttan said the number of workers at his trucking firm had been temporarily reduced from 90 to 60 because of the rail strike and by week's end the number of layoffs could total 70.

Capital Freightways, which employs 25, expected to reduce staff to five or six when present supplies were gone, if the strike is not settled.

A. W. Brent, Victoria manager of The Bay, said department stores have orders for fall merchandise somewhere in the transportation system that are not being delivered.

There was no immediate shortage of goods and no plans to lay off staff but supplies would soon dwindle if the rail strike lasts for an extended period.

Ken Murphy, president of the Greater Victoria Chamber of Commerce, said the situation would get "very grim" in Victoria unless the strike is settled quickly.

He said the chamber favors compulsory arbitration in the transportation industry. He hoped Parliament would end the strike and impose a settlement.

Meanwhile, at Duncan, Buckerfields Ltd. has started to ration the amount of feed it will sell its customers.

LOCAL BUYERS GRAB OGDEN POINT GRAIN

Victoria Elevator Ltd. is releasing about 4,500 bushels of Ogden Point grain to local buyers instead of exporting it as planned.

Export price is $5 per bushel and domestic price about $3.80.

Borden Mercantile Co. Ltd. bought 400 bushels of lowest quality wheat at $6.06 per bushel and was considering further orders but said the price was unfairly high.

Buckerfields Ltd. also expressed interest in buying wheat. Local supplies are almost gone because of the rail strike.

B.C. Housing 'Bad to Worse'

NEW WESTMINSTER (CP) — Premier Dave Barrett conceded today that the housing situation has gone from "bad to terrible" in British Columbia during his New Democratic Party administration's first year in office, "and is going to get worse."

The premier said in a telephone interview from Victoria with radio station CKNW that his government plans to make some definite moves in the field of housing in his 1974-75 budget next spring. Barrett did not elaborate.

Meanwhile, the provincial government has announced its intention to open up more provincial land for housing development, this time up to 35 lots in Williams Lake, through a land-lease program.

Minister responsible for housing, Lorne Nicolson, made the announcement today. Fifty-three of the lots are being readied for leasing this fall.

Under the land-lease program, lots will be leased to individuals for a period of 60 years. Costs of servicing the lots are to be borne by the provincial government.

The land being freed for housing development was acquired from the B.C. Railway through the Housing Incentive Fund Act, Nicolson said.

Nicolson said similar land-lease programs for provincial crown land are taking place in Chetwynd, Squamish, Kamloops and a number of other interior cities.

Jobs, Incomes Booming: King

Employment opportunities in B.C. are on the way up with the province enjoying a good year in 1973, Labor Minister Bill King said today.

In the annual Labor Day message from the minister of labor, King said average weekly earnings, rate of productivity and employment rates have all gone up from 1972 levels.

The average B.C. worker received $178.75 per week in figures for up to May of 1973, King said, an increase of 10.8 per cent or $17.47 for May of 1972.

Average earnings in B.C. continued to be the highest in Canada. The average Canadian wage and salary earner received $160.32 per week in May of this year.

King said the average monthly total of persons employed stood at 926,000 in the first seven months of 1973. This was an increase of 5.6 per cent or 49,000 persons over the same period of 1972, he said.

A record high level for the provincial labor force was reached in July of this year, with 1,045,000 persons employed, he said.

The labor minister said 1973 has been a year of "intensive study and analysis of existing legislation and departmental functions."

"On the basis of representations which have been made, significant improvements are planned for the session commencing Sept. 13,00 he said.

★

. . . RAILS

Continued from Page 1

ways replied Sunday there was "little purpose in further negotiations" because of the unions' "rigid and unchanging position."

Wages remain the major obstacle to settlement in the dispute which began July 26 with the staging of regional, rotating walkouts.

The unions, citing inflation and rising food prices, want a 10.8 per cent pay increase, or a 38-cent hourly increase, in each year of a two-year contract.

Non-ops, who include clerks, signalmen, porters, freight handlers and others, currently earn an average hourly wage of $3.54.

The last public offer by the 11 railways was a seven per cent pay increase in the first year of a two-year contract with 6.5 per cent in the second year.

Meanwhile, in Newfoundland, the hundreds of tourists stranded by the rail strike aren't telling many Newfie jokes.

You don't tell jokes about people who are opening their homes and cupboards for you, who are organizing dances for the adults and variety shows for the kids.

If there's one thing the tourists will remember about their forced stay in this rocky little community, it will be the hospitality of the people.

There were 1,500 vacationers in the town Sunday night, helpless victims of the rail strike that has cut ferry service between Newfoundland and the mainland. Many of them expressed surprise and gratitude at the efforts made to make their stay comfortable and enjoyable as they waited for ferries to get them back to homes and jobs.

People have opened their homes and invited tourists to stay. The local Lions Club has transformed a community centre into a temporary hostel.

The local detachment of six RCMP officers, two auxiliary policemen and civilian volunteers worked to find adequate camping sites for families with tents.

On the road to the ferry dock is a line of cars three miles long, but nobody is being forced to sleep in their vehicles.

The Lions Club has sponsored a giant kitchen to feed anyone who is hungry. They also have organized dances and entertainment in the community hall.

the weather

Blue River recorded more than four fifths of an inch of rain in the six-hour period ending at 11 p.m. Sunday in thundershowers which developed in the wake of a weak Pacific cold front. Skies were generally clear over the interior of the Province early this morning but showers lingered in the Williams Lake area. Patchy cloudiness persisted along the inner south coast while the north coast was mainly cloudy in advance of the next Pacific disturbance. This system will reach the northern mainland this evening and it will weaken as it crosses the south coast and Cariboo early Tuesday. Scattered showers will mark the passage of this front while partial clearing will occur in its wake. The next system in the series will spread rain over the north coast Tuesday evening.

DOMINION PUBLIC WEATHER OFFICE
10 A.M. FORECASTS
Valid Until Midnight Tuesday

Greater Victoria: Small craft warning for Juan de Fuca Strait. Today and Tuesday, cloudy periods otherwise sunny. Winds rising at times to fresh westerly. Highs both days in the mid and upper sixties. Lows tonight about 50.

Lower Mainland, East Vancouver Island: Today, some morning cloudiness otherwise sunny. Tuesday, mainly cloudy with a few showers in the early morning becoming sunny in the afternoon. Highs both days in the mid and upper sixties. Lows tonight near 50.

North and West Vancouver Island: Today, mainly sunny clouding over this evening. Winds rising at times to westerly 20 in exposed areas. Tuesday, mostly cloudy with a few showers becoming sunny in the afternoon. Highs both days near 60 along the coast and 65 to 70 inland. Lows tonight 45 to 50.

TEMPERATURES
Yesterday

	Max.	Min.	Prec.
Victoria	70	52	—
Normal	65	52	—
One Year Ago			
Victoria	69	55	—
Across the Continent			
St. John's	63	47	—
Halifax	75	55	—
Montreal	77	62	—
Ottawa	73	60	—
Toronto	90	71	—
North Bay	75	61	—
Churchill	48	39	—
The Pas	76	47	—
Thunder Bay	67	62	.02
Winnipeg	83	62	—
Brandon	83	58	—
Regina	83	55	—
Saskatoon	79	54	—
Medicine Hat	82	53	—
Lethbridge	79	51	—
Calgary	70	49	—
Edmonton	71	47	—
Penticton	78	47	—
Cranbrook	71	51	—
Castlegar	74	51	—
Vancouver	70	53	—
Prince Rupert	58	47	01
Prince George	63	37	07
N. Westminster	68	55	—
Nanaimo	72	45	—
Kamloops	78	54	—
Revelstoke	67	48	—
Fort Nelson	67	49	.04
Peace River	67	38	01
Whitehorse	58	35	—
Fort St. John	65	43	—

U.S. Temperatures: New York 89, 75; Boston 88, 67; Washington 92, 73; Miami 88, 81; San Francisco 73, 65; San Diego 78, 65; Phoenix 106, 78; Denver 93, 57; Chicago 97, 77; Seattle 67, 54; Spokane 78, 57; Portland 73, 57; San Francisco 73, 55; Los Angeles 73, 63; Anchorage 58, 47; Detroit 95, 72; Honolulu 88, 76.

World Temperatures: Rome 84, 63; Paris 80, 63; London 73, 57; Berlin 75, 48; Amsterdam 61, 55; Brussels 77, 59; Madrid 90, 68; Moscow 55, 45; Stockholm 63, 50; Tokyo 92, 77; Mexico City 72, 57.

CITY'S WEATHER RECORD

Sunshine	284.0 hrs
Last Year	275.9 hrs.
Normal (30 Years)	243.4 hrs.
Sunshine, 1973	1,796.0 hrs.
Last Year	1,615.0 hrs.
Normal (30 Years)	1,658.3 hrs.
Precipitation	.27 ins.
Last Month	1.13 ins.
Normal (30 Years)	.62 ins.
Precipitation, 1973	6.45 ins.
Last Year	19.08 ins.
Normal (30 years)	13.29 ins.

SUNRISE, SUNSET TUESDAY
(Pacific Standard Time)
Sunrise 06:25 Sunset 20:04
(Tides listed are

TIDES AT VICTORIA HARBOR
Pacific Standard Time)

	Time	Ht. Ft.	Time	Ht. Ft.	Time	Ht. Ft.	Time	Ht. Ft.
27	00.50	8.4	08.05	1.4	15.10	7.6	20.10	5.8
28	01.45	8.1	08.45	2.1	15.25	7.8	21.05	5.1
29	02.40	7.8	09.25	3.0	15.50	8.1	21.55	4.4
30	03.40	7.4	10.00	4.0	16.30	8.4	22.45	3.8
31	05.00	7.0	10.40	5.0	16.50	8.5	23.35	3.4

TIDES AT FULFORD HARBOUR
(Tides listed are
Pacific Standard Time)

	H.M.	Ft.	H.M.	Ft.	H.M.	Ft.	H.M.	Ft.
	Time	Ht.	Time	Ht.	Time	Ht.	Time	Ht.
27	02.45	10.0	09.50	2.0	17.15	10.6	22.30	7.0
28	03.55	9.8	10.35	2.7	17.35	10.6	23.20	6.0
29	05.00	9.7	11.15	3.7	17.55	10.6		
30	00.00	5.1	06.15	9.5	11.50	4.9	18.35	10.6
31	00.45	4.4	07.10	9.3	12.25	6.0	18.55	10.6

HURRY! HURRY! HURRY! LAST 5 DAYS

(THIS OFFER EXPIRES AUGUST 31)

SPECIAL! VALUE PACK

With the purchase of a '73 Cortina during August.
- Custom Vinyl Roof
- Philco Ford AM Radio
- Body Side Mouldings
- Wheel Covers

Regular Retail Value $250
AUGUST SPECIAL
$49.95

Ford CORTINA

WITHOUT A DOUBT $ FOR $ Victoria's Best Car Value!



HERE'S WHAT YOU GET IN A CORTINA!

It's a Little Longer . . . A Little Wider and a Lot More Car . . . Standard Features Include . . .
- Rack and Pinion Steering
- Fully Synchronized 4-Speed Transmission
- Power Front Disc Brakes
- 2000-cc Overhead Cam Engine
- Fully Reclining Bucket Seats
- Electric Rear Defroster
- Loop-Pile Carpeting
- Cigarette Lighter
- Lockable Glove Compartment

PLUS—THE LONGEST (101.5) WHEELBASE AND EXTRA WIDE 56 INCH TRACK IN ITS CLASS. PLUS—2 YEAR, 24,000 MILE POWER TRAIN WARRANTY.

2-DOOR SEDANS $2855

4-DOOR SEDANS $2976

(Automatic Transmission $225 Extra)

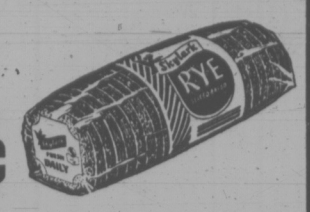
SEE IT AT Cortina Car Centre
YATES AT QUADRA PHONE 384-5555
TWO LOCATIONS TO SERVE YOU

PETER POLLEN FORD
YATES AT COOK PHONE 384-1144

Peter Pollen Ford Sales Ltd.
1060 Yates and 909 Yates St.
Victoria Dealer's Licence No. D1188

Your money's worth more at Safeway!

Skylark Fresh
Rye Bread
16 oz. loaf 2 for 79c



Safeway Premium
White Bread
Regular or Thin Sliced
24-oz. loaf 2 for 79c

Venice Bakery Milk Rolls — Serve with dinner — Pkg. of 12 ..... 45c
McDonald's Cherry Turnovers — Package of 5 ..... 49c
Fresh Bake Sweet Rolls — Package of 6 ..... 49c

Town House Green Peas — Assorted Fancy Quality — 14 fl. oz. tin ..... 4 for 89c
Piedmont Salad Dressing — For Sandwiches or Salads — 32 fl. oz. Jar 49c

Quaker Oats Ready to Serve 10-oz. pkg. 47c
Quaker Muffets Reg. or Buttermalt. 16-oz. pkg. ..... 2 for 89c
Chocolate Bars Rowntree 10-10c bars Neilson, Hershey Pkg. of 20-5c bars 79c
Beef Stew Puritan 15-oz. tin 49c
Tuna Fish Gold Seal Flaked White 6-oz. tin 65c
Mixed Nuts Pinetree 13-oz. tin $1.15
Pineapple Dole Brand 19 fl. oz. tin ..... 3 for $1.00
Nestles Puddings Assorted 15½-oz. tin ..... 3 for $1.00

SAFEWAY and C-FAX 1070 presents
How to WIN ONE of FORTY SEKINE 10 Speed Bicycles from your SAFEWAY STORE
Entry Blanks at each Safeway Store
Attach a Label from one of the Following Products
* COLGATE Sandwich Baggies * SUNLIGHT Liquid * SUNLIGHT Detergent * PEAK Freans * DR. BALLARD'S * BLUE BONNET or CHIPITS * HEINZ Beans with Tomato Sauce * SCOTTIES Hankie Pack or SCOTTISSUE
FILL IN YOUR NAME, ADDRESS AND PHONE NUMBER
DEPOSIT IN THE BLACK C-FAX ENTRY FORM BOX IN EACH STORE
Each week, for 4 weeks, a winner will be drawn from the 10 Safeway Stores in Greater Victoria — 40-10 speed Sekine bicycles to be given away!
Each bike will receive a minimum of 30 days free service from one of the following Sekine dealers: ESQUIMALT BICYCLE, OAK BAY BICYCLE, GORDON'S SPORTING GOODS, ROYAL OAK SPORTING GOODS.
Winners will be announced September 9, September 16, September 23 and October 2 on C-FAX 1070
Contest ends September 29, 1973. Winners must answer a skill testing question.

Mrs. Wrights Cake Mixes — Assorted 19-oz. pkg. 2 for 89c
French's Mustard — 16 fl. oz. jar ..... for 27c

Chili Con Carne Town House Mild or Hot 14 fl. oz. tin 2 for 69c
Baked Beans Town House Ovenstyle 14 fl. oz. tin 5 for $1.00
Instant Coffee Nescafe 11-oz. jar $1.89
Disposable Diapers Scott. Reg. 30's $1.69
Detergent Sunlight Liquid 24 fl. oz. plastic 59c
Family Napkins Scott. Pkg. of 60 ..... 2 for 49c
Facial Tissue Truly Fine 200 2 ply ..... 2 for 69c
Detergent All Powdered 4-lb. 11-oz. pkg. $1.98

Fresh Tomatoes — California Grown — Canada No. 1 Grade — Slice for Salads ..... lb. 39c

Safeway Beef Short Ribs — Canada Grade A ..... lb. 89c
Breakfast Sausage — Economy Brand Random Weights ..... lb. 99c

Prices Effective Aug. 27th and 28th Mon. and Tues.
In Your Victoria, Colwood and Sidney SAFEWAY Stores
Disco Stores meet all Safeway advertised prices, providing these items are stocked on a regular basis. Also look for Disco Store lower priced in-store features.
WE RESERVE THE RIGHT TO LIMIT QUANTITIES

SAFEWAY
CANADA SAFEWAY LIMITED
Copyright 1960 Canada Safeway Limited

Layoffs Mount From Rail Strike

Layoffs began to multiply in Victoria and across Canada today as the effects of the rail strike spread.

In Toronto the president of the Canadian Industrial Traffic League warned that as many as 100,000 workers may be laid off within a week if the strike is not settled quickly.

A. A. Landry said most large manufacturers are already having problems getting supplies and moving the finished products.

In Victoria hundreds had already been laid off because of the strike.

Greater Victoria Chamber of Commerce manager Brian Small estimated that 16,000 of this area's 65,000 workers were in vulnerable occupations — although the number of layoffs probably would be far less than that.

Robert Barron, manager of the Canadian Manufacturers' Association's transport department, said in Toronto heavy industry was already in difficulties because of the rail strike.

Joe Goodman, general manager of the Automotive Transport Association, said about 150 trucks were on the roads in Ontario Sulnday, in accordance with the Lord's Day Act which permits Sunday trucking in cases of necessity or mercy.

In Oshawa, General Motors was concerned that it may have to close down its component parts factories, laying off 20,000 workers.

At present it has laid off 8,000 at Oshawa and 1,680 at Ste. Therese, Quebec, because of the strike.

Johnston Terminals Victoria manager Charles Ruttan said the number of workers at his trucking firm had been temporarily reduced from 90 to 60 because of the rail strike and by week's end the number of layoffs could total 70.

Capital Freightways, which employs 25, expected to reduce staff to five or six when present supplies were gone, if the strike is not settled.

A. W. Brent, Victoria manager of The Bay, said department stores have orders for fall merchandise somewhere in the transportation system that are not being delivered.

There was no immediate shortage of goods and no plans to lay off staff but supplies would soon dwindle if the rail strike lasts for an extended period.

Ken Murphy, president of the Greater Victoria Chamber of Commerce, said the situation would get "very grim" in Victoria unless the strike is settled quickly.

He said the chamber favors compulsory arbitration in the transportation industry. He hoped Parliament would end the strike and impose a settlement.

Meanwhile, at Duncan, Buckerfields Ltd. has started to ration the amount of feed it will sell its customers.

LOCAL BUYERS GRAB OGDEN POINT GRAIN

Victoria Elevator Ltd. is releasing about 4,500 bushels of Ogden Point grain to local buyers instead of exporting it as planned.

Export price is $5 per bushel and domestic price about $3.80.

Borden Mercantile Co. Ltd. bought 400 bushels of lowest quality wheat at $6.06 per bushel and was considering further orders but said the price was unfairly high.

Buckerfields Ltd. also expressed interest in buying wheat. Local supplies are almost gone because of the rail strike.

★

. . . RAILS

Continued from Page 1

ways replied Sunday there was "little purpose in further negotiations" because of the unions' "rigid and unchanging position."

Wages remain the major obstacle to settlement in the dispute which began July 26 with the staging of regional, rotating walkouts.

The unions, citing inflation and rising food prices, want a 10.8 per cent pay increase, or a 38-cent hourly increase, in each year of a two-year contract.

Non-ops, who include clerks, signalmen, porters, freight handlers and others, currently earn an average hourly wage of $3.54.

The last public offer by the 11 railways was a seven per cent pay increase in the first year of a two-year contract with 6.5 per cent in the second year.

Meanwhile, in Newfoundland, the hundreds of tourists stranded by the rail strike aren't telling many Newfie jokes.

You don't tell jokes about people who are opening their homes and cupboards for you, who are organizing dances for the adults and variety shows for the kids.

If there's one thing the tourists will remember about their forced stay in this rocky little community, it will be the hospitality of the people.

There were 1,500 vacationers in the town Sunday night, helpless victims of the rail strike that has cut ferry service between Newfoundland and the mainland. Many of them expressed surprise and gratitude at the efforts made to make their stay comfortable and enjoyable as they waited for ferries to get them back to homes and jobs.

People have opened their homes and invited tourists to stay. The local Lions Club has transformed a community centre into a temporary hostel.

The local detachment of six RCMP officers, two auxiliary policemen and civilian volunteers worked to find adequate camping sites for families with tents.

On the road to the ferry dock is a line of cars three miles long, but nobody is being forced to sleep in their vehicles.

The Lions Club has sponsored a giant kitchen to feed anyone who is hungry. They also have organized dances and entertainment in the community hall.

B.C. Housing 'Bad to Worse'

NEW WESTMINSTER (CP) — Premier Dave Barrett conceded today that the housing situation has gone from "bad to terrible" in British Columbia during his New Democratic Party administration's first year in office, "and is going to get worse."

The premier said in a telephone interview from Victoria with radio station CKNW that his government plans to make some definite moves in the field of housing in his 1974-75 budget next spring. Barrett did not elaborate.

Meanwhile, the provincial government has announced its intention to open up more provincial land for housing development, this time up to 35 lots in Williams Lake, through a land-lease program.

Minister responsible for housing, Lorne Nicolson, made the announcement today. Fifty-three of the lots are being readied for leasing this fall.

Under the land-lease program, lots will be leased to individuals for a period of 60 years. Costs of servicing the lots are to be borne by the provincial government.

The land being freed for housing development was acquired from the B.C. Railway through the Housing Incentive Fund Act, Nicolson said.

Nicolson said similar land-lease programs for provincial crown land are taking place in Chetwynd, Squamish, Kamloops and a number of other interior cities.

Jobs, Incomes Booming: King

Employment opportunities in B.C. are on the way up with the province enjoying a good year in 1973, Labor Minister Bill King said today.

In the annual Labor Day message from the minister of labor, King said average weekly earnings, rate of productivity and employment rates have all gone up from 1972 levels.

The average B.C. worker received $178.75 per week in figures for up to May of 1973, King said, an increase of 10.8 per cent or $17.47 for May of 1972.

Average earnings in B.C. continued to be the highest in Canada. The average Canadian wage and salary earner received $160.32 per week in May of this year.

King said the average monthly total of persons employed stood at 926,000 in the first seven months of 1973. This was an increase of 5.6 per cent or 49,000 persons over the same period of 1972, he said.

A record high level for the provincial labor force was reached in July of this year, with 1,045,000 persons employed, he said.

The labor minister said 1973 has been a year of "intensive study and analysis of existing legislation and departmental functions."

"On the basis of representations which have been made, significant improvements are planned for the session commencing Sept. 13,00 he said.

the weather

Blue River recorded more than four fifths of an inch of rain in the six-hour period ending at 11 p.m. Sunday in thundershowers which developed in the wake of a weak Pacific cold front. Skies were generally clear over the interior of the Province early this morning but showers lingered in the Williams Lake area. Patchy cloudiness persisted along the inner south coast while the north coast was mainly cloudy in advance of the next Pacific disturbance. This system will reach the northern mainland this evening and it will weaken as it crosses the south coast and Cariboo early Tuesday. Scattered showers will mark the passage of this front while partial clearing will occur in its wake. The next system in the series will spread rain over the north coast Tuesday evening.

DOMINION
PUBLIC WEATHER OFFICE
10 A.M. FORECASTS
Valid Until Midnight Tuesday

Greater Victoria: Small craft warning for Juan de Fuca Strait. Today and Tuesday, cloudy periods otherwise sunny. Winds rising at times to fresh westerly. Highs both days in the mid and upper sixties. Lows tonight about 50.

Lower Mainland, East Vancouver Island: Today, some morning cloudiness otherwise sunny. Tuesday, mainly cloudy with a few showers in the early morning becoming sunny in the afternoon. Highs both days in the mid and upper sixties. Lows tonight near 50.

North and West Vancouver Island: Today, mainly sunny clouding over this evening. Winds rising at times to westerly 20 in exposed areas. Tuesday, mostly cloudy with a few showers becoming sunny in the afternoon. Highs both days near 60 along the coast and 65 to 70 inland. Lows tonight 45 to 50.

TEMPERATURES
Yesterday

	Max.	Min.	Prec.
Victoria	70	52	—
Normal	65	52	—
One Year Ago			
Victoria	69	55	—
Across the Continent			
St. John's	63	47	—
Halifax	75	55	—
Montreal	77	62	—
Ottawa	73	60	—
Toronto	90	71	—
North Bay	75	61	—
Churchill	48	39	—
The Pas	76	47	—
Thunder Bay	67	62	.02
Winnipeg	83	62	—
Brandon	83	58	—
Regina	83	55	—
Saskatoon	79	54	—
Medicine Hat	82	53	—
Lethbridge	79	51	—
Calgary	70	49	—
Edmonton	71	47	—
Penticton	78	47	—
Cranbrook	71	51	—
Castlegar	74	51	—
Vancouver	70	53	—
Prince Rupert	58	47	01
Prince George	63	37	07
N. Westminster	68	55	—
Nanaimo	72	45	—
Kamloops	78	54	—
Revelstoke	67	48	—
Fort Nelson	67	49	.04
Peace River	67	38	01
Whitehorse	58	35	—
Fort St. John	65	43	—

U.S. Temperatures: New York 89, 75; Boston 88, 67; Washington 92, 73; Miami 88, 81; San Francisco 73, 65; San Diego 78, 65; Phoenix 106, 78; Denver 93, 57; Chicago 97, 77; Seattle 67, 54; Spokane 78, 57; Portland 73, 57; San Francisco 73, 55; Los Angeles 73, 63; Anchorage 58, 47; Detroit 95, 72; Honolulu 88, 76.

World Temperatures: Rome 84, 63; Paris 80, 63; London 73, 57; Berlin 75, 48; Amsterdam 61, 55; Brussels 77, 59; Madrid 90, 68; Moscow 55, 45; Stockholm 63, 50; Tokyo 92, 77; Mexico City 72, 57.

CITY'S WEATHER RECORD

Sunshine	284.0 hrs
Last Year	275.9 hrs.
Normal (30 Years)	243.4 hrs.
Sunshine, 1973	1,796.0 hrs.
Last Year	1,615.0 hrs.
Normal (30 Years)	1,658.3 hrs.
Precipitation	.27 ins.
Last Month	1.13 ins.
Normal (30 Years)	.62 ins.
Precipitation, 1973	6.45 ins.
Last Year	19.08 ins.
Normal (30 years)	13.29 ins.

SUNRISE, SUNSET TUESDAY
(Pacific Standard Time)
Sunrise 06:25 Sunset 20:04
(Tides listed are

TIDES AT VICTORIA HARBOR
Pacific Standard Time)

	Time	Ht. Ft.	Time	Ht. Ft.	Time	Ht. Ft.	Time	Ht. Ft.
27	00.50	8.4	08.05	1.4	15.10	7.6	20.10	5.8
28	01.45	8.1	08.45	2.1	15.25	7.8	21.05	5.1
29	02.40	7.8	09.25	3.0	15.50	8.1	21.55	4.4
30	03.40	7.4	10.00	4.0	16.30	8.4	22.45	3.8
31	05.00	7.0	10.40	5.0	16.50	8.5	23.35	3.4

TIDES AT FULFORD HARBOUR
(Tides listed are
Pacific Standard Time)

	H.M.	Ft.	H.M.	Ft.	H.M.	Ft.	H.M.	Ft.
	Time	Ht.	Time	Ht.	Time	Ht.	Time	Ht.
27	02.45	10.0	09.50	2.0	17.15	10.6	22.30	7.0
28	03.55	9.8	10.35	2.7	17.35	10.6	23.20	6.0
29	05.00	9.7	11.15	3.7	17.55	10.6		
30	00.00	5.1	06.15	9.5	11.50	4.9	18.35	10.6
31	00.45	4.4	07.10	9.3	12.25	6.0	18.55	10.6

HURRY! HURRY! HURRY! LAST 5 DAYS
(THIS OFFER EXPIRES AUGUST 31)

SPECIAL! VALUE PACK
With the purchase of a '73 Cortina during August.
- Custom Vinyl Roof
- Philco Ford AM Radio
- Body Side Mouldings
- Wheel Covers

Regular Retail Value $250
AUGUST SPECIAL
$49.95

Ford CORTINA
WITHOUT A DOUBT $ FOR $ Victoria's Best Car Value!



HERE'S WHAT YOU GET IN A CORTINA!

It's a Little Longer . . . A Little Wider and a Lot More Car . . . Standard Features Include . . .
- Rack and Pinion Steering
- Fully Synchronized 4-Speed Transmission
- Power Front Disc Brakes
- 2000-cc Overhead Cam Engine
- Fully Reclining Bucket Seats
- Electric Rear Defroster
- Loop-Pile Carpeting
- Cigarette Lighter
- Lockable Glove Compartment

PLUS—THE LONGEST (101.5) WHEELBASE AND EXTRA WIDE 56 INCH TRACK IN ITS CLASS. PLUS—2 YEAR, 24,000 MILE POWER TRAIN WARRANTY.

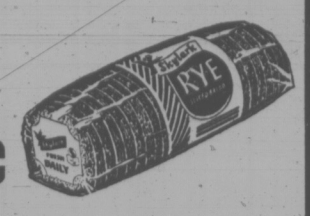
2-DOOR SEDANS $2855
4-DOOR SEDANS $2976
(Automatic Transmission $225 Extra)

SEE IT AT Cortina Car Centre
YATES AT QUADRA PHONE 384-5555
TWO LOCATIONS TO SERVE YOU
PETER POLLEN FORD
YATES AT COOK PHONE 384-1144

Peter Pollen Ford Sales Ltd.
1060 Yates and 909 Yates St.
Victoria Dealer's Licence No. D1188

Your money's worth more at Safeway!

Skylark Fresh
Rye Bread
16 oz. loaf 2 for 79c



Safeway Premium
White Bread
Regular or Thin Sliced
24-oz. loaf 2 for 79c

Venice Bakery Milk Rolls
Serve with dinner
Pkg. of 12 45c

McDonald's Cherry Turnovers
Package of 5 49c

Fresh Bake Sweet Rolls
Package of 6 49c

Town House Green Peas
Assorted Fancy Quality
14 fl. oz. tin 4 for 89c

Piedmont Salad Dressing
For Sandwiches or Salads
32 fl. oz. Jar 49c

Quaker Oats Ready to Serve 10-oz. pkg. 47c
Quaker Muffets Buttermalt. 16-oz. pkg. Reg. or 2 for 89c
Chocolate Bars Rowntree 10-10c bars Neilson, Hershey Pkg. of 20-5c bars 79c
Beef Stew Puritan 15-oz. tin 49c
Tuna Fish Gold Seal Flaked White 6-oz. tin 65c
Mixed Nuts Pinetree 13-oz. tin $1.15
Pineapple Dole Brand 19 fl. oz. tin 3 for $1.00
Nestles Puddings Assorted 15½-oz. tin 3 for $1.00

SAFEWAY and C-FAX 1070 presents
How to WIN ONE of FORTY SEKINE 10 Speed Bicycles from your SAFEWAY STORE
Entry Blanks at each Safeway Store
Attach a Label from one of the Following Products
* COLGATE Sandwich Baggies * SUNLIGHT Liquid * SUNLIGHT Detergent * PEAK Freans * DR. BALLARD'S * BLUE BONNET or CHIPITS * HEINZ Beans with Tomato Sauce * SCOTTIES Hankie Pack or SCOTTISSUE
FILL IN YOUR NAME, ADDRESS AND PHONE NUMBER
DEPOSIT IN THE BLACK C-FAX ENTRY FORM BOX IN EACH STORE
Each week, for 4 weeks, a winner will be drawn from the 10 Safeway Stores in Greater Victoria — 40-10 speed Sekine bicycles to be given away!
Each bike will receive a minimum of 30 days free service from one of the following Sekine dealers: ESQUIMALT BICYCLE, OAK BAY BICYCLE, GORDON'S SPORTING GOODS, ROYAL OAK SPORTING GOODS.
Winners will be announced September 9, September 16, September 23 and October 2 on C-FAX 1070
Contest ends September 29, 1973. Winners must answer a skill testing question.

Mrs. Wrights Cake Mixes
Assorted 19-oz. pkg. 2 for 89c

French's Mustard
16 fl. oz. jar for 27c

Chili Con Carne Town House Hot or Mild 14 fl. oz. tin 2 for 69c
Baked Beans Town House Ovenstyle 14 fl. oz. tin 5 for $1.00
Instant Coffee Nescafe 11-oz. jar $1.89
Disposable Diapers Scott. Reg. 30's $1.69
Detergent Sunlight Liquid 24 fl. oz. plastic 59c
Family Napkins Scott. Pkg. of 60 2 for 49c
Facial Tissue Truly Fine 200 2 ply 2 for 69c
Detergent All Powdered 4-lb. 11-oz. pkg. $1.98

Fresh Tomatoes
California Grown
Canada No. 1 Grade
Slice for Salads lb. 39c

Safeway Beef Short Ribs
Canada Grade A lb. 89c

Breakfast Sausage
Economy Brand Random Weights lb. 99c

Prices Effective Aug. 27th and 28th Mon. and Tues.
In Your Victoria, Colwood and Sidney SAFEWAY Stores
Disco Stores meet all Safeway advertised prices, providing these items are stocked on a regular basis. Also look for Disco Store lower priced in-store features.
WE RESERVE THE RIGHT TO LIMIT QUANTITIES
SAFEWAY
CANADA SAFEWAY LIMITED
Copyright 1960 Canada Safeway Limited

GUNMAN FOILS GASSING PLAN

STOCKHOLM (UPI) — Police today abandoned a plan to use knockout gas against a gunman and his convict companion barricaded since Friday in a 40 by 10-foot bank vault with four hostages when the desperado told them the hostages would all hang if gas was pumped into the vault.

Stockholm Police Chief Kurt Lindroth said he had made arrangements to pump gas through three holes in the two-foot-thick roof of the vault but "postponed" the action when the hostages — one male and three female bank employees in their 20s — "begged us to save their lives. They were in utter despair."

Confused reports from the bank Saturday when police broke through to the vault led Stockholm officials to believe the gunman had been captured.

The gunman was identified as Jan-Erik Olsson, 32, and his convict friend as Clark Olofsson, 26, both with long criminal records. Olsson told Lindroth he had tied a noose around the four hostages' necks in such a way that they would be strangled as soon as the gas made them unconscious.

"It's hard to believe there are such beasts among us," Lindroth said. Inmates of the Tillberga Prison sent a cable to the Swedish Broadcasting Corp. today expressing "our disgust with this hideous crime."

Olsson received half of the $750,000 he demanded in ransom money. But Carl Lidbom, one of Olof Palme's cabinet ministers, said Olsson burned the money in the vault this morning in a "meaningless demonstration."

Police removed the Ford Mustang, which had been parked outside the bank to be used as a getaway car. This indicated that authorities no longer contemplated the possibility of giving in to the gunman's demand that he be given safe conduct.

The bank drama was quickly becoming a major political issue and Palme, who faces crucial elections Sept. 16, and his Minister of Justice Lennart Geijer have personally supervised the police action. Regardless of the outcome, political observers said law and order was bound to become a major election issue.

B.C. Liberals Urge Cuts In House Building Taxes

VANCOUVER (CP) — Major changes to Canadian tax law, including the removal of both the federal and provincial sales tax on building materials, have been proposed by the British Columbia Liberal Party.

During a weekend meeting 350 party delegates debated and passed about 50 policy resolutions.

Among the resolutions approved were those calling for the removal of the 11 per cent federal sales tax on building material, the 5 per cent provincial sales tax on building material and removal of the 5 per cent sales tax on production machinery and consumable supplies.

The party rank-and-file also proposed tax relief for the country's aged by declaration of a property tax moratorium for all old-age pensioners.

Under this proposed moratorium scheme, which would be financed by the provincial government, no taxes would be paid on property owned by pensioners until such time as title was transferred.

In the area of the individual and government, the convention endorsed resolutions which would require that the parole board consult a sentencing judge before deciding on an application for parole and that "the sentencing judge's opinion be given strong consideration."

They also voted to request the federal government to undertake a study to determine whether a permanent voter registration system could be established for municipal, provincial and federal elections.

Federal Urban Affairs Minister Ron Basford told the Liberals Sunday to shake off its mood of despondency and get back to work.

In a speech to the annual convention Basford said he had detected a "feeling of despair and despondency" among some of the 350 delegates.

The federal minister said there is no reason for the party to feel this way, and he blamed the Liberal's poor showing in the last federal election in B.C. on the party's own failure to work hard enough to get its candidates elected.

Federally, the Liberals dropped from 15 members before the Oct. 30, 1972 election to only four seats.

The three-day convention ended Sunday.

Liberal Leader David Anderson says Alberta oil monty and Los Angeles television ads won't do the trick for Conservative candidate Derril Warren in the Sept. 7 Okanagan South byelection.

And the Bennett dynasty won't necessarily do it for Social Credit, he told delegates.

"The fact is that in Kelowna this right-wing adventurism has failed," he said.

Crystal...

a delightful addition to any home decor!

Francis Jewellers has an attractive collection of quality crystal in decorative designs that are both practical and pleasing.

You will treasure your choice from our outstanding selection that includes candy dishes, rose bowls, candlesticks, whisky and wine decanter sets.





See our fine selection of

Finnish Handmade Glassware

Stylish designs by Tapio Wirkkala and Timo Sarpaneva.

FREE GIFT WRAPPNIG

Convenient Budget Terms

8:30-5:30 Daily; Friday 8:30-9:00.
Free Parking in Fisgard Civic Parkade

F. W. FRANCIS LTD.

1684 Douglas Street Phone 384-7611

Kitty Corner from the Bay

Thieu Slate Wins

SAIGON (Reuter) — Two pro-government slates won a landslide victory Sunday for the administration in South Vietnam's Senate elections, based on full provision returns.

Informed sources said the slate of President Nguyen Van Thieu's Democratic party received more than five million votes. The slate of his foreign minister, Tran Van Lam, came second with more than 4.5 million votes.

The victory gives the administration 31 new seats in the 60-seat Senate and reduces the opposition vote to an ineffective minority of less than 15 seats.

The pro-government slates were expected to win most of the contested seats. Thieu currently controls about half of the other 30 seats.

The other two slates, the Rice Stalk and the Buffalo, each received less than one million votes.

The government reported 92.2 per cent of the country's 7,054,907 registered voters turned out.

Port Alberni Man on Bail

A Port Alberni man was charged in provincial court today with assault causing bodily harm after a young woman was attacked in a Century Inn beer parlor by a man armed with a broken beer glass.

Allen C. Louie, 22, was remanded to the afternoon session for election.

The woman, Dorothy Wilson, underwent emergency surgery for face cuts after the incident. She is in good condition today at Royal Jubilee Hospital.

Louie was released on a $500 recognizance bond.

capital scene

Pauquachin Heritage Archeological Project Open House Tuesday from 4 to 8 p.m. at the Coal Bay Indian Reserve where artifacts and dig financed by Opportunities for Youth can be viewed.



Grand Re-Opening!

Celebrate with us.

Joseph E. Seagram & Sons, Ltd.,
New Westminister, British Columbia.

Faculty of Education University of Victoria

Late Afternoon CREDIT COURSES For Teachers

Courses			
	All Year	Section Number 01, 02	10 Sept. to 5 April 1973
	Fall Term	Section Number 40, 41	10 Sept. to 7 Dec. 1973
	Spring Term	Section Number 65, 66	7 Jan. to 5 April 1974

Fees $30 per Unit

APPLY IMMEDIATELY

NEW STUDENTS should contact the Director of Admissions immediately, 477-6911, local 449.

FORMER UVIC STUDENTS, contact the Office of the Registrar immediately, 477-6911, local 391.

For information relating to COURSE PREREQUISITE, contact the EDUCATION ADVISING CENTRE, 477-6911, local 354.

ED 302 (65) 1½ units — Dr. H. Taylor MAC 109

Use of Group Tests: Study of the purposes, uses, administration, scoring and interpretation of group tests commonly used in schools. Includes tests of aptitudes, achievement, interests and personality.

W. Th. 4:30 - 6:00

Prerequisits — ED 301 or consent granted through the Advising Centre.

ED 316 (40) 1½ units — Dr. R. E. Tinney MAC 110

Verbal Communication: Study of impersonal verbal skills and processes. Skill practice and analyzed applications to classroom, counselling, family, social work and mental health. (Not open to students with credit for Education 300).

M. W. 4:30 - 6:00

Prerequisite — consent granted through the Advising Centre

ED 317 (65) 1½ units—Dr. R. A. Carr MAC 110

Non-verbal communication: Study of non-verbal interactions: movement, posture, gesture, qualities of voice, and spacing. Analysis of implications in teaching, counsellling, family relations, mental health. (Not open to students with credit for Educaion 300).

M. W. 4:30 - 6:00

Prerequisite — consent granted through the Advising Centre.

ED 345 (02) 3 units—Dr. D. R. Daugs MAC 017

Selected Topics in General Science: In depth studies of scientific concepts basic to the new elementary school science curricula.

M. W. 4:30 - 6:30

Prerequisite — consent granted through the Advising Center.

ED 347 (40) 1½ units—Dr. R. D. Armstrong MAC 107

Foundations of Elementary School Language: A study of the language of elementary school children and of the nature of the listening, speaking and writing processes.

T. Th. 4:30 - 6:00

Prerequisite — Professional Year

ED 348 (65) 1½ units—Dr. R. D. Armstrong MAC 107

Language in the Elementary School: The development of curriculum in the elementary school language programme: a study of methods and materials.

T. Th. 4:30 - 6:00

Prerequisite — Professional Year

ED 360 (40) 1½ units—Mr. G. D. Potter MAC 281

Educational Media: The application of media to education, Communication theory and practical experience in production and utilization of film, photography, audio and video tapes, and classroom audio-visual materials.

W. Th. 4:30 - 6:00

Prerequisite: None

ED 360 (65) 1½ units—Mr. G. D. Potter MAC 281

Educational Media: Same as above.

M. W. 4:30 - 6:00

ED 361 (65) 1½ units—Mr. G. D. Potter MAC 281

Advanced Educational Media: Comprehensive synthesis of audio-visual media educational television programmed instruction, and multimedia systems for all levels of education. Laboratory experiences in the operation of complex equipment and the preparation of video tapes, sound slides, learning programmes, and single concept films.

T. Th. 4:30 - 6:30

Prerequisite: Education 360 or consent granted through the Advising Centre

ED 407 (40) 1½ units—Dr. R. A. Ruth MAC 110

The Exceptional Child—Cognitive and Affective Functions: A consideration of children for whom the intellectual demands of the regular classroom are inappropriate — the gifted, the mentally retarded, the culturally disadvantaged, and the emotionally disturbed. Characteristics and programme modifications. This course is prerequisite to Education 409A, 409C, 409D, 409E.

T. Th. 4:30 - 6:00

Prerequisite: Professional Year

ED 409C (65) 1½ units—Dr. R. A. Ruth MAC 110

Education of the Exceptional Child — the Mentally Retarded. Selection procedures; curriculum modifications; effective teaching methods; currently operating programmes; evaluating programme effectiveness.

T. Th. 4:30 - 6:00

Prerequisite: Education 407 and Professional Year

ED 409D (65) 1½ units—Dr. R. E. Tinney MAC 110

Education of the Exceptional Child—Emotionally Disturbed. Identifying emotionally maladjusted children; school consequences of maladjustment; techniques of therapeutic intervention; psycho-educational programmes; school and community resources.

M. W. 4:30 - 6:00

Prerequisite: ED 407 and Professional Year

ED 415 (41) 1½ units—Dr. R. E. Tinney MAC 114

Diagnosis of Learning Difficulties: A consideration of theories relevant to the causes and correction of learning difficulties; common tests used in a diagnostic battery, and the interpretation and education implications of test results. Students will be required to spend three hours per week in the Learning Assistance Centre working with children with learning problems. This course is open to students on the elementary programme only.

T. Th. 4:30 - 6:00

Prerequisite: Professional Year

ED 416 (66) 1½ units—Dr. R. E. Tinney MAC 114

Remediation of Learning Difficulties: A continuation of Education 415 with emphasis on the general principles of remedial instruction; remedial programmes in present use; the development of specific remedial programmes for selected cases. Students will be requird to spend three hours per week in the Learning Assistance Centre preparing a diagnostic workup and remedial programme for children with learning problems. This course is open to students on the elementary programmes only.

T. Th. 4:30- 6:00

Prerequisite: Professional Year and Ed 415

ED 425 (02) 3 units—Dr. R. King MAC 115

Anthropology and Education: Theory and perspectives from cultural anthropology relevant to the processes of education and operations of schools.

T. Th. 4:30 - 6:00

ED 430 (41) 1½ units—Dr. C. M. Hodgkinson MAC 118

The Organization and Administration of Education in British Columbia: Introduction to strucure and process of the B.C. School System. Teacher-administration relationships. Emerging trends and controversial issues in school organization and practice. Value problems in the profession. School law and legal requirements. Public and professional relationships.

T. Th. 4:30 - 6:00

ED 430 (65) 1½ units—Dr. A. Kratzmann MAC 118

The Organizaion and Administration of Education in British Columbia: (Same as above).

T. Th. 4:30 - 6:00

ED 431 (40) 1½ units—Dr. A. Kratzmann MAC 109/103

An Introduction to Educational Administration: The meaning and purpose of Educational Administration. Concepts related to the theory, tasks, authority, processes of Educational Administration. The Administrator—characteristics, qualifications, selection, preparation.

M. W. 4:30 - 6:00

Prerequisite: Professional Year

ED 432 (65) 1½ units—Dr. C. M. Hodgkinson MAC 101/114

Values Education: An examination of the nature of value, the developmental and psychometric aspects of values, and some current practices in values education in schools.

T. W. 4:30 - 6:00

Prerequisite: Consent arranged through the Advising Centre

ED 443 (40) 1½ units—Dr. J. Vance MAC 541

Mathematics Curriculum in the Elementary School: Principles of curriculum development and their application to elementary school mathematics; history of mathematics education; psychology of mahematics learning; research on elementary mathematics curriculum and instruction.

M. Th. 4:00 - 5:30

Prerequisite: ED 744 or Math 203 or consent granted through the Advising Centre

ED 450 (01) 3 units—Dr. P. Evanechko MAC 115

Individualizing Instruction for Continuous Progress:

M. W. 4:30 - 6:00

Prerequisite: Professional Year

LE 432 (40) 1½ units—Mr. D. Hamilton MAC 109

The School Library and the Teacher: The library as a vital part of the teacher's programme, its philosophy and services. For all teachers—elementary and secondary.

W. Th. 4:30 - 6:00

Prerequisite: None (Limited to 15)

LE 433 (65) 1½ units—Mr. D. Hamilton MAC 541

The School Librarian: The role of the school librarian, administration of a school library, staffing, supervision.

M. Th. 4:30 - 6:00

Prerequisite: Professional Year

OTHER COURSES starting at 3:30 in the afternoon are also available (contact the Education Advising Centre).

INFORMATION BOOTH: The University has a special information booth in the HILLSIDE SHOPPING CENTRE (Hillside Mall) until September 1, 1973.

Victoria Times

MONDAY, AUGUST 27, 1973

GORDON BELL, Managing Editor | STUART UNDERHILL, Publisher | BRIAN TOBIN, Editor

Running Under Handicaps

If an epidemic were to hit 56,000 railway workers in Canada and halt the nation's passenger and freight services it would be viewed as a national disaster. Immediate steps would be taken to ensure that service was restored as quickly as possible, and also that the emergency situation would never arise again.

The fact that the complete collapse of railway services in Canada was the result of an organized strike rather than an accidental onslaught of disease does not mean that the two requirements should not still be met: immediate restoration of services, and measures to ensure that the disruption of Canada's rail lifelines will not recur.

It is intolerable that a country with so many problems arising from uncontrollable causes should be periodically hamstrung by the actions of organized groups using the strike weapon to obtain advantages which approved, open, democratic negotiation did not quickly win for them. Within a matter of a few weeks the country has been subjected to planned break-downs in services, whether localized or widespread, affecting railways, air transportation, telegraphs, ferries, telephone service — not to mention other strikes in private industry.

The public services are essential. They involve the livelihoods of thousands of Canadians beyond those directly involved in the walkouts. Strikes in these areas can cause losses which will never be made up — losses which in many cases far exceed anything the strike will gain for the workers. The need for governmental action to control the holy right of persons in essential work to hold communities or the whole nation to ransom — for it is no less than that — is obvious.

Community life requires individuals to relinquish some rights for the common good. It is an anachronism that the ability to halt vital public services is still viewed as something the public should not control through law. Strikes or lockouts are no more acceptable than that litigants should shoot out their differences in the streets instead of resorting to impartial courts for redress.

The increasing frequency and severity of strikes in important areas is bringing this concept home. Even Transport Minister Strachan, a member of the NDP government and a career man in organized labor, said at the conclusion of the recent ferry strike that he would perhaps have to reassess his stand on the right of workers in essential services to strike. Mr. George Meany, head of the AFL-CIO organization, has said the strike weapon is outmoded under modern conditions.

The world today is in a highly competitive international struggle to produce and to sell in order to improve the standard of living of the people. Some countries are making giant strides in this regard. Countries which continue to fumble their opportunities through bad organization and chaotic production conditions are destined to fall behind — and Canada at present is such a country.

We cannot long wait to establish a situation in which workers, with adequate guarantees of fairness and justice, will not halt work while annual or biennial negotiations for wages and working conditions are carried on. Otherwise they, and the nation, will win a larger and larger share of less and less.

Red or Blue for Central Saanich?

Central Saanich residents appear divided on whether or not they should maintain their own municipal police force. Earlier this year 800 ratepayers signed a petition in favor of keeping the local force. Now another group has surfaced, which apparently favors bringing in the RCMP, and has asked council to hold a referendum on the issue at the forthcoming November election.

Life being what it is, economics may be the determining factor as to whether Central Saanich's finest wears blue or red. But there are human aspects of the problem as well. The RCMP is a federal force, ultimately responsible to Ottawa. Its officers are subject to transfer, a factor that would not affect a municipal force. And continuity in policing a modern community is important.

An officer familiar with the subtleties of his own bailiwick is in a better position to make the quick judgments required of any police officer. Nor should it be forgotten that a municipal police force is ultimately responsible to the police commission or other local authority, not to Ottawa. On the other side of the badge the RCMP has proved to be an efficient, well trained force in many B.C. communities. It appeals to cost-conscious municipalities in that it represents a pre-packaged police parcel that can be purchased by signing on the dotted line.

Besides weighing these factors, Central Saanich might consider the future amalgamation of local police forces. Hackles rise in the four core municipalities and the Saanich peninsula at the thought of eventual union, yet it is probably inevitable and the tradition of separate police forces would probably be one of the first institutions to succumb. A Central Saanich municipal force would no doubt become part of the amalgamated force.

At this point such an argument is speculative but Central Saanich residents and council should seriously consider the alternatives before committing themselves.

WILLIAM R. FRYE

Clearing a Path to Peace

UNITED NATIONS, N.Y. — UN Secretary-General Kurt Waldheim set out yesterday on a peace mission to the Middle East, stopping first in Geneva to confer with his Mideast mediator, Gunnar Jarring, and then proceeding to Syria, Lebanon, Israel, Egypt and Jordan.

The trip is described as an exercise in fact-finding. No major breakthroughs are expected en route, nor does the Secretary-General carry in his briefcase a dramatic new peace plan.

Yet UN diplomats are pinning a surprising degree of hope on the mission — in part, perhaps, because it is the only effort of its kind in progress but also, more importantly because the time may just possibly be ripe for an early end to the Arab-Israel deadlock.

Fall Election

Israel faces a parliamentary election this fall — a time when any government sensitive to criticism may hesitate to make concessions to an adversary. Once the election is over, however, a whole range of influences will be free to work for peace.

For example:

● The Soviet-American detente. Moscow's interest in improving relations with the United States gives the Kremlin a motive to help remove sources of East-West strain — of which the Middle East is unquestionably first. The Soviet Union has privately acknowledged this interest.

● Soviet-Arab strain. In the year since Russian "advisers" were ousted from Egypt in July 1972, it has become less profitable for the Kremlin to perpetuate Arab-Israeli tensions. Mideast upheaval no longer locks Egypt in a Soviet embrace, nor significantly enhances Kremlin influence elsewhere in the area.

Moreover, Moscow has an interest of its own in reopening the Suez Canal: namely, readier movement of the Soviet Navy into the Indian Ocean. Suez reopening would require at least an interim Mideast accord.

● The military balance. From Israel's point of view, the balance of power is highly favorable; no better relative posture is likely to be attainable in the forseeable future. This means maximum strength at the bargaining table.

In post-Nixon years, with a less pro-Israeli man quite possibly in the White House and American opinion increasingly concerned about supplies of Arab oil, Israeli military dominance could begin to erode.

● Arab political stability. In the Mideast, the word "stability" is relative; but by comparison with other periods, key Arab governments are stable. They are capable of making peace. Indeed, some of them clearly wish to do so.



KURT WALDHEIM
. . . others failed

Palestinian guerrilla bands, which in the past have always been able to veto peace moves, are still active, but less potent. They no longer hold Arab leaders totally hostage to their extremism. Public opinion — even within the Arab world — has begun to turn against them.

This situation could always change. Extremist leaders (such as Muammar Quaddafi of Libya) are trying to unite the Arabs in a belligerent course. Massive defence expenditures amidst grinding poverty, as in Egypt, have explosive potential. The present opportunity for peace could thus be lost.

It therefore follows, in the UN's view, that this is the time to act. The Arabs, it is being pointed out, may never again be at once so amenable to a peace settlement, so capable of resistilng extremist sabotage, and so relatively weak—militarily and diplomatically.

All these considerations have been pressed upon Israel by Washington and other western capitals in recent weeks and months. The argument has been made that this is the time for Israel to make a political gesture of the kind that only she — because of her relative strength — is in a position to make.

The principal thing western capitals want Israel to do is to agree that a return to the frontiers of June 5, 1967, just prior to the six-day war, is at least one possible outcome of a peace negotiation. Tel Aviv has appeared to rule out completely such a withdrawal; and in these circumstances, the Arabs will not negotiate.

Israel has resisted this combination of persuasion and pressure. She has insisted that what Foreign Minister Abba Eban calls "attrition" of the Arab position will continue, and that time is therefore on Israel's side.

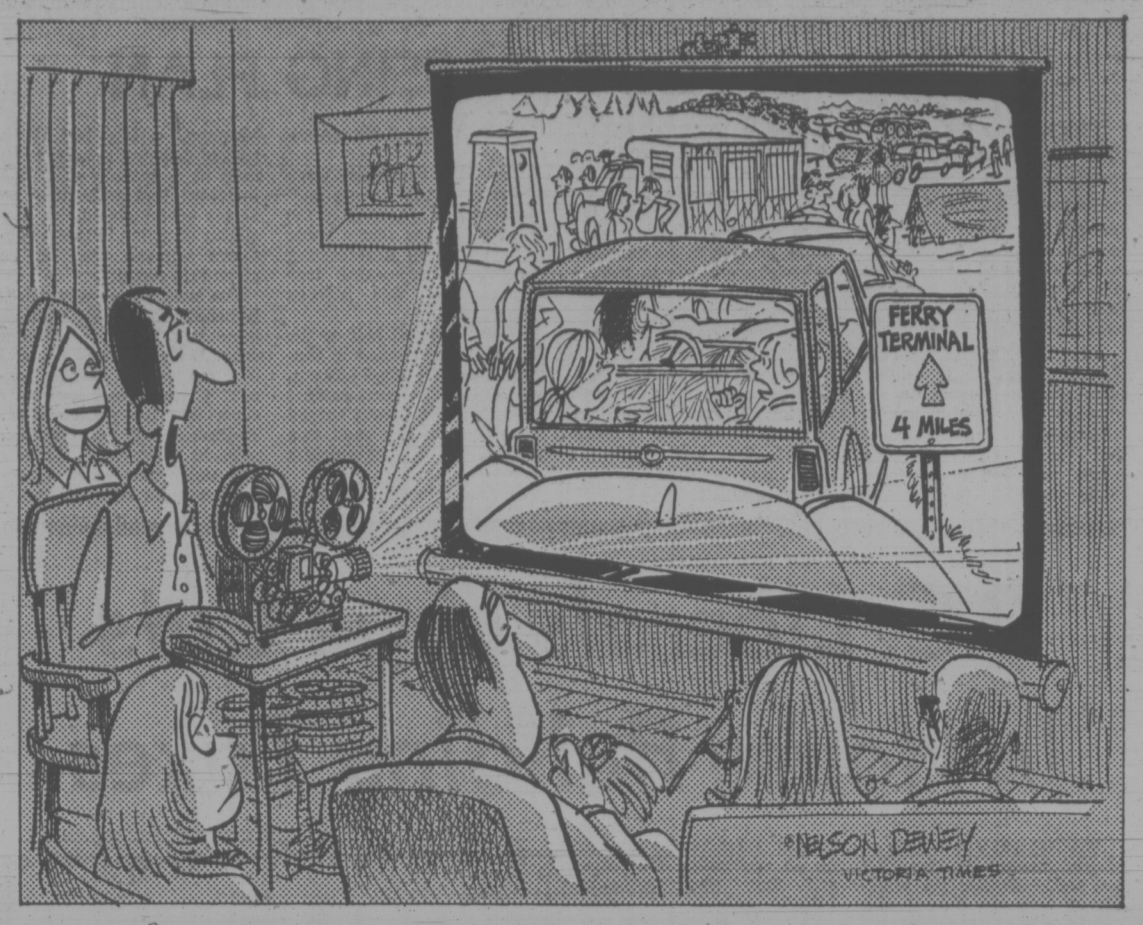
Bargaining Peak

Waldheim goes to the Mideast hoping to succeed where Washington, London and others have failed. It will be his thesis, in effect, that Israel has reached a peak in her relative bargaining power, and that further delay will produce a downward slide.

Shortly after his return to New York, the 1973 UN General Assembly will bring at least 80-odd foreign ministers, including those of Israel and key Arab states, to UN headquarters. Their presence would make possible high-level action to break the long Arab-Israel deadlock — if Waldheim can prepare the way.

It is, therefore, a situation in which fact-finding and low-key persuasion by the UN secretary-general might profoundly influence the course of world events.

Copyright 1973 William R. Frye



". . . and as the sun sank slowly in the west . . . bringing to a close our fourth glorious day on Vancouver Island . . ."

LETTERS FROM OUR READERS

Appreciation

May I through your columns express appreciation and congratulations to the hundreds of Greater Victoria, Sidney and Saanich Peninsula residents who acted so promptly and enthusiastically in recent days during the interruption of the regular British Columbia Ferry service.

As many visitors to Vancouver Island indicated, this was an example of the finest type of community response in an emergency situation and I am sure many residents abandoned their own plans in order to assist those people attempting to leave Vancouver Island.

The ferry strike will go into the history books as a glaring example of this government's indifference and inability to cope with a very real crisis and I feel that the Minister of Transport and the Premier must accept full responsibility for permitting labor-management relations to reach such an impossible position.

Again, to your readers, so many of whom responded quickly and positively in assisting our stranded visitors, my very sincere thanks.—Hugh A. Curtis, MLA, Saanich and the Islands.

UFOs

I have been commissioned to write another volume dealing with Unidentified Flying Objects and would like to hear from any of your readers who have witnessed same, giving full details and dates.

Any newspaper clippings and journals dealing with sightings, etc., they might care to forward would be most welcome, also the loan of authentic photos or negatives.—Alderman Michael Hervey, JP. FIAL. MBE., 5 Dick Street, Henley, N.S.W. 2111, Australia.

Permanent Pollution

Re A Moratorium on Nuclear Power Construction — Or Else.

Edward Teller warns us: — "With great numbers of simians monkeying around with things they do not fully understand, sooner or later a fool will prove greater than the proof, even in a fool-proof system."

Further it is written: "Americans, as a nation, no longer feel that we can produce and use energy with total disregard for its effects on the environment." At long last they have realized these facts and are doing something positive and effective about it: in a word — moratorium.

It does not seem possible — with so many glaring incidents to the contrary — that our "experts", the above-mentioned simians, are not aware of the hazards incorporated in the 'splitting' of the atom of uranium, which is a universal law of three main items, namely, creation of:

1) tremendous heat — of which 70 per cent is wasted;

2) creation of several neutrons (bullets, which cause further chain-reaction or splitting).

3) creation of several deadly radioactive by-products, the most deadly and long-lasting being plutonium, a man-made substance with a half-life of 24,000 years — and a possible lethal-life of 240,000 years.

This waste is the key to the objections of sane citizens and the burden of proof does not lie with us but with those advocating 14 nuclear reactors for the Atlantic Provinces by 2000 A.D., and 123 for Canada by that same date.

The burden of proof also lies with these nuclear-advocates to sweep away their arrogant presumption that the future unborn generations for the next quarter of a million years will not mind being the perpetual-guardians of this plutonium-waste — which must be encased in stainless steel containers, re-encased in thick concrete, enclosed in a reinforced wooden coffin and buried in a geologically secure location out of reach of now and future water tables.

All this for what? So that we condemn our country, Canada, to be the hewers of wood and the drawers of water — forever . . . so that we can export power? So that some damn fool may save personal energy by using an electric toothbrush?

We see around us our ecology being destroyed by common, non-permanent pollution. Instead of adding the "permanent-pollution" of nuclear power, let us join quickly in a moratorium halting all further nuclear plant plans and construction till the hazards have been eliminated.—J. A. Macdonald, Box 1717, Dalhousie, N.B.

Tourist Gratitude

We would like to express our grateful appreciation to the people of Victoria who were so helpful and wonderful during our waiting period in line for the ferry to Port Angeles. We can't say enough to express our thanks to the Victoria policemen, to the people who offered their homes to those of us with little children, to the waitresses and restaurant owners who went out of their way to accommodate us at odd hours, and to all the others who expressed their concern for our wellbeing. Many Victoria residents expressed the thought that the strike might affect their business by making the tourists angry but we were so favorably impressed with the friendliness and helpfulness of these people that we have decided to return again much sooner than we would have ordinarily.—Mr. and Mrs. Gordon Holt, 21254 15th Ave. South, Seattle, Wash.

High Costs

Much has been said and written by all media about the high cost of food. But man doesn't live by bread alone. Among his basic necessities, clothing and shelter must be included, the last being perhaps the most important.

So why not talk about rent "hikes", "justified" by landlords with higher costs of maintenance, staff wages, taxes and so on.

Some apartment owners have exercised a responsible restraint, others, however, have joined the high prices bandwagon and as the labor minister of B.C. pointed out in the recent settlement of the ferry strike, "held a gun" to the tenants' heads, banking on the assumption that most people will (regardless of hardships) accept the hike rather than call the movers at $20 or $22 per hour.

To end on a happy note: the federal government will give people on fixed income a raise of approximately $5.32. Notice: this will come from Ottawa, not from our provincial government.

Happy fishing, Chairman Barrett.—A Victoria Tenant.

A Little Action

With the cost of living spiralling unabated, the three-ring circus in Ottawa continues with the three main performers still stumbling around, stammering confusingly, to the amusement of the large corporations.

Not too many months ago, the P.C.'s roared very emphatically that if the government in power gave any tax concessions (from 49 to 40 per cent) to these corporations that the government would fall. How passively the roaring lion has turned into a meek little lamb and has gone along with the government in passing this hand-out-legislation.

Doesn't it seem strange that our representatives in Ottawa continue to give these corporations more profits (Ottawa calls it incentives!) so that they can continue on with their automation creating more unemployment and that, we the taxpayers, are paying to put ourselves out of work! How ironic! Of course everyone realizes that the Grits and the Tories depend upon big business to keep their slush fund filled to overflowing, so how can we expect the government in power and the opposition to do anything detrimental to these conglomerates which would stop them from making huge profits.

With the war in Vietnam only a token war now (or is it peace?), oil products should be in abundance, but with the gas shortage scare created by the foreign-owned oil companies in their greed for more profits these products continue to climb in price, ignored by the Provincial Energy Board; and the federal government, whose only concern it seems to be is setting up commisssions to investigate commissions already set up to investigate something or other.

Where is it all going to end? Our government continues to say, "We are studying it, or investigating it." Why waste time, can't they see? Do they not know the tax yoke is getting tighter, the "dollar" is shrinking quickly, while the price of meat along with every other product climbs steadily upwards.

Isn't it about time our elected representatives started to earn the high wages that they are getting? Let them get off their posteriors and put a little action to their words and give their overworked jaws a rest. After all we, the working class, have to "earn our money".—Tom Gaffney, 3937 St. Peter's Rd.

News Report

Your issue of Aug. 20 carried the report of the freeing, in the immediate future, of some 300 political prisoners. Quote—"Some of whom had been tortured and some of whom had never been charged with a crime, let alone brought to trial"—unquote. Your report further stated that civil liberties would be restored.

For a moment, in my foolishness, I thought that this report referred to Northern Ireland. There, over 500 men and women, many of whom were tortured and none of whom has ever been charged or tried, are commencing their third year of imprisonment under apalling conditions.

It would seem, however, that it is better to live under armed dictatorship in Greece than under Commonwealth of Nations democracy in British occupied North-East Ireland.—Kevin Cahill, 9276 Ardmore Dr., Sidney.

Happiness

Good ol' Jack Scott has hit the nail on the head once more with his column "Gift of Happiness".

Happiness, he said, when it comes into your life as a surprise bonus, unexpectedly, is a gift beyond price.

Happiness is made of self-centred, highly personal things that may take place at any moment though never through anticipation.

When you least expect it, when you're most in need of it, the chances are good that there's going to be some cockeyed, unlikely, unpremeditated change in your fortunes that will be fortifying.

I'll remember Jack's priceless words, when I win that Irish Sweepstake. Being a Scot myself, maybe I'll give him a wee bite, although personally after twenty years I believe anticipation is far greater than realization. — Little Hope.

60 YEARS AGO

From the Times of August 27, 1913

OTTAWA — The question has been asked frequently whether the order of Colonel Sam Hughes, minister of militia, forbidding canteens in the military camps of the country would apply at the Dominion Rifle Association meet where several hundred militamen will be gathered. In the past there has been no law against hard drinks, and after Colonel Hughes active campaign this year, many wonder if his attitude towards drink would have any effect on the association. However, it is pointed out that the organization has no connection with the department of militia. Although Colonel Hughes is an honorary officer, his position is similar to what it would be if he were chosen military honorary officer of any athletic organization.

VICTORIA TIMES, established 1884, is published every afternoon except Sunday by the Times Publishers, Limited, 2631 Douglas Street, Victoria, B.C. Second class mail registration No. 0625. All undelivered copies and notices of change of address to be sent to the above address. The Canadian Press is exclusively entitled to reprint the local news published herein.

15 Years Later The Spirit of Che Has Left Cuba



Good old days: youth celebrates the 1967 anniversary of the revolution

By NIGEL HAWKES
London Observer

The death this month of Fulgencio Batista, who ruled Cuba for over 25 years, was hardly noticed in Havana. The official newspaper, Granma, took three days to mention it at all, and then took a deep breath and buried the story in two short paragraphs on the back page.

Cuban reluctance to make the most of Batista's death was not just good manners. It was a symptom of something else — the growing fossilisation of a revolution now in its 15th year. The old swashbuckling days after Fidel Castro led his rebel army down from the hills and kicked Batista out have gone for ever; now the Cubans have revolution by committee, in the Eastern European mould.

What has gone from the Cuban revolution is the spirit of Che Guevara, a man who would have hated the bureaucracy which is now an everyday fact of life in Havana. During a speech in his days as Minister of Industry, Guevara mentioned that production of toothpaste was up by 20 per cent. The crowd cheered. "But we all know that it goes solid in the tube within a week," he shouted back. "So why cheer?"

Lack of Initiative

There are few in Havana today honest enough to make that retort. The Party loyalists are now in charge, and Che's remark would probably qualify as anti-revolutionary activity.

The changes are made evident to a visiting correspondent in a variety of ways — interviews which are mysteriously cancelled, or promised and never arranged, telephones lines which click ominously as you talk, the paralysing lack of initiative from anybody but those at the very top. When you meet survivors from the Sierra they are the same confident, good-natured men who marched into Havana in an atmosphere of wild joy 15 years ago. But it is getting harder to see them: Castro himself is unapproachable except to his old friends, and even the lesser lights rarely talk to journalists.

The Spirit Is Gone

One correspondent who has been Havana almost a year has yet to meet a single senior Cuban official, except by accident at receptions. My own request to interview Melba Hernandez, a revolutionary who has been with Castro since the very beginning and who now holds a position of moderate importance, was mulled over for several days while encouraging noises were made.

It was "about to be fixed up," there was "a slight delay." It never happened.

The growing institutionalisation of the revolution was evident in Castro's speech at this year's celebration of July 26, the day in 1953 on which he lead an abortive attack on the Moncada Barracks in Santiago. "Men die, but the Party is immortal" Castro said. "In the uncertain times of the July 26, and in the early years of the revolution, individuals played a decisive role, a role now carried by the Party." The official eulogies for Walter Ulbricht were almost embarrassing in their fulsomeness.

If the revolution has finally settled down, then it may prove a less exciting but more comfortable ride for the average Cuban. There is much talk in Havana today of "costing" —of looking carefully at projects and deciding whether they justify their expenditure. This is anathema to the spirit of 1959, and perhaps to that of Fidel himself.

Despite the new accountancy, there are still plans afoot in Cuba with the ring of grand folly. At some time in the future, it has been decided, all secondary schooling shall take place in boarding schools in the country, where the pupils can spend half the day working in the fields and the other half at their lessons. Each school will be co-educational, and will have 500 pupils, drawn from the cities as well as from the countryside. Their agricultural work will eventually make the schools self-supporting. By this September, 100 such schools will be operating — but if the target of all secondary schooling is to be reached, it will be necessary to build 2,000 such schools by 1980. Each one costs $1 million to build, and the building industry is already unable to build the houses Cubans need.

Diet of Statistics

Meanwhile the economic situation is gradually improving. Rations are small, the food is generally awful, but Cubans are adequately if unexcitedly fed. Public transport still relies heavily on the British Leyland buses imported in the 60s, though there are now other varieties to be seen, and the Cubans themselves have started building their own small buses on a Soviet chassis. The medical services, greatly expanded in the early years of the revolution, reach everybody — though they may have to stand in line for a couple of days unless their ailment is serious.

The general level of education is higher than it was in the days of Batista, though my own experiences outside Havana make me doubt the Cuban claim to have abolished illiteracy completely. But both medicine and education still have to achieve in quality what they have achieved in quantity; there are still too many 15-year-olds teaching classes hardly any younger than themselves.

The official newspapers dish out statistics as a staple. Consumer goods went up by 18 per cent last year, food production by 10 per cent, and absenteeism fell to less than 8 per cent overall. Not all such figures are entirely believable, but I think that the broad direction in which they are pointing is the truth. Things are getting a little better for Cubans, even if it is only those in important official or Party posts who can expect to be rewarded with one of the thousands of Alfa Romeos which the government has imported.

But for all the improvements, Cubans live in a state which has become ominously totalitarian. Complicated changes in the legal system are soon to be introduced, but the law will remain, in essence, what the government says it is. I asked a senior official responsible for law reform what exactly was meant by "anti-revolutionary activity" — a crime which carries a prison sentence of up to 30 years, or death. "It is any activity intended to undermine the State," was the only reply I could get.

In such circumstances there is no open opposition to the present regime, and it is impossible to find out how many there are in Cuban jails. It is not possible even to establish whether the increase in political prisoners (admitted in Havana) makes up for the decline in conventional crime which the Cubans claim has happened since the revolution.

One thing is certain: no guerrilla mob is going to sweep down from the hills and take Fidel Castro by surprise. With an army of 150,000 or more, greatly improved communications and a street-by-street intelligence service provided by the "Committees for the Defence of the Revolution" there is no chance of effective opposition.

MEASURE OF THE REVOLUTION

By LAWRENCE STERN
Washington Post

When the Cubans speak of "the Revolution," it is with a meaning that is almost incomprehensible to an American. It is the central social reality, the primary political reference point of Cuban life. It is celebrated in official rhetoric, five-storey-high posters, films, schools, factories, the media and neighborhood political meetings.

Cuba in 1973 still knows the rigors of revolutionary austerity. Basic consumer goods—food, clothing, gasoline—are still rationed. But there is widespread talk, even in the secure privacy of friends' homes, of an easing in the shortages of daily necessities that have been the revolution's hallmark.

After 14 years of anguished trial and error the Cuban revolution seems to have anchored itself securely in the lives of the country's 8.5 million people. The Cubans define its achievements by the new schools, roads, housing projects and hospitals which have been sprung up at a rate that has established Cuba's pre-eminence in Latin America for delivery of social services on a mass basis. The revolution is measured also by the disappearance of polio, diphtheria and malaria.

Investment in the social sector has been the chief domestic priority and selling point of the revolutionary regime that inherited 15,000 beggars, 20,000 prostitutes, 700,000 unemployed, 900,000 illiterates and a nearly 50 per cent permanent truancy rate for the primary school age population (6 to 14 years of age).

It is now the revolution's boast that nearly 100 per cent of primary school age children are in classes, that illiteracy was cut to below 4 per cent in a year, that unemployment no longer exists and that beggars and prostitutes have disappeared.



Soviet guns on display at the Plaza de la Revolucion

THE JEAN EROSION RACE



RUSSELL BAKER

A New York department store is selling well-worn blue jeans for $15 a pair, about $6 or $7 more than the price of new, unworn blue jeans. Here is wealth to stagger the mind of Croesus.

A nation so rich it will pay others to wear out its pants for it.

Why? Looking poor is high fashion among the rich this year. College men of the 1940's sought to look shabbily elegant; their sons want elegant shabbiness. They will pay and pay and pay. Whatever it costs. To look poor.

Should a man be obliged to wear out his own pants?

Certainly not.

If a man be in college he already has worked enough. Integral calculus to be mastered, the parsing of Livy, learning scientific names of being animalculus, how to write graffiti revolutionary in Babylonic cuneiform.

It would be too much.
On top of everything else.
To ask that man.
To wear out his own pants.

Secondly, wearing brand new unworn-out blue jeans might be embarrassing to anyone, in college or out, who has social position on his mind. If, for instance, Jim Jones aims to look the very paragon of poverty when he steps out, he certainly doesn't want to expose himself as a man who can afford new pants.

If on the other hand, Jones is a swell (likes to be seen tooling around the fraternity house in a Maserati, and so on) he doesn't want friends thinking he can't afford to pay people to wear out his pants for him.

Third: one has a glimpse of possible national economic recovery lurking in high markup used pants.

New jobs for people willing to work at wearing out jeans. New construction opportunities in the need for vast pants-wearing mills where the laborers will have to be watched by bosses highly skilled preventing loafing on the wearing.

A brand new union. The Amalgamated Brotherhood of New Pants Softeners, Faders and Frazzlers. It will have to hold conventions in Florida. A boom to the subtropical tourist-squeezing industry. It will also offer new infiltration opportunities for the Mafia. A boon to gorillas.

And what about those new psychological testing laboratories that will spring into existence? A vast multinational pants-wearing corporation cannot afford to hire just anybody to wear out blue jeans. Applicants must be culled as carefully as black astronauts. Is he over-qualified, has he an unhealthy relationship with his mother, is he not only emotionally but also temperamentally suited to wear out pants?

This thing could be tremendous. Not the greatest thing since creation admittedly, but big, very big. Think of the personnel men coming off the unemployment rolls.

"What makes you think you can be a pants-wearer-outer, Tracy, just because you've got 52 years on the police force behind you?"

All applicants will need two letters of reference, of course.

These will have to be filed.

A boon for the file cabinet industry.

File-clerk employment on the upswing.

A bull market in stationery and ink as letter-of-reference production hits an all-time high. Demand for more secretaries to type the rising tide of letters of reference driving secretarial salaries higher than a rich kid with his first pair of worn-out blue jeans.

On second thought, why not the greatest thing since creation? Look at quality control. Rich people laying out heavy cash for shabby pants want those pants to look shabby all over. None of your unfaded patches of new blue left on the thigh seams.

America's colleges will have to grind outmore and more quality-control experts. Ph.D.'s in jeans erosion. Research fellows in the frayed fly.

College enrollment up. More professors on the payroll.

In America's laboratories, meanwhile, what?

Frantic research to develop instant worn-out pants in an aerosol can.

America faces the challenge. President Nixon on TV. Flag behind him. Pat. Abe Lincoln in bronze. Can U.S. beat godless Communism to discovery the secret of the atomic pants erosion bomb?

Government would have to step in, naturally. Take control. Crash project. Everything top secret. New jobs for armies of bureaucrats, thousands of specially trained "top secret" stampers, security police to watch for leaks. A multi-billion dollar boost in the budget. Never mind. No cost too high.

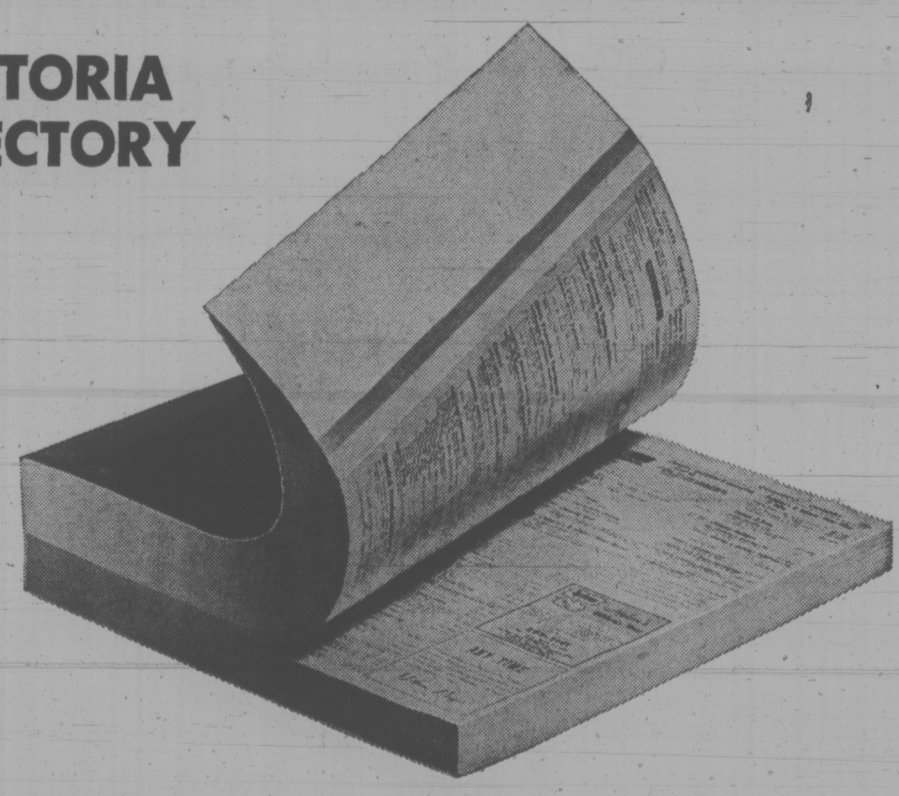
Unless America wins the race for poor pants, becomes No. 1 in used jeans, the lower halves of all the rich kids in America will end up in foreign fabric. America, after struggling for so long to win the hearts and minds of free men everywhere, will end by losing the bottoms of her own children to alien textiles.

Actually, poor people almost never seem to dress with much elegance.

New York Times

Last call for
YELLOW PAGE LISTINGS

VICTORIA DIRECTORY



THE YELLOW PAGES SECTION of your new telephone directory is closing NOW! Are your listings O.K?

We're sounding the final alarm **today.** So, please check **all** of your listings and make sure they're correct. Here are the points to watch for: —

Are you listed under all the headings you should be under?
Can your customers find you easily?
Are your key employees and their positions in order?
Are **all** the firms you represent listed?
Have you double-checked all names, addresses and numbers?

EXTRA YELLOW PAGE LISTINGS COST SO LITTLE — MEAN SO MUCH.
CALL OUR BUSINESS OFFICE ABOUT YOUR EXTRA LISTINGS TODAY!

B.C. TEL

Prayers, Hymns, Shouts Fail to Revive Dead Diabetic Lad

BARSTOW, Calif. (UPI) — Faith healing and an attempt to exorcise "demons" failed Sunday to revive the dead diabetic son of a devout religious couple who threw out the 11-year-old boy's vital supply of insulin a week ago.

Just before a prayer meeting at a funeral home in this desert community, the boy's father, Lawrence Parker, said sternly:

"There won't be any funeral. No, we're not making plans for any because my son, Wesley, is going to come out of that coffin this afternoon."

Nearly 200 parishioners and sightseers scrambled for seats in the small O'Donnell funeral home chapel where the boy's parents led a swaying, mournful, hymn-singing service while the body lay at the head of the throng enlosed in an open pine casket.

Prayers, hymns and shouted exhortations continued for more than two hours in the small, hot chapel while the dead youngster lay with folded arms over his favorite brown sweater.

Parker, his wife and scores of fellow church goers thrashed their arms overhead, commanding the boy to raise from the dead, and at one point the perspiring father ordered everyone out of the chapel who didn't believe Wesley would be resurrected.

The diabetic youngster died a painful, lingering death Wednesday, just two days after his supply of life-sustaining insulin was discarded and the boy was treated by a faith healer at the family's Assembly of God church.

The case is being reviewed for possible criminal complaints, said San Bernardino county authorities. "The reports are being sent to the district attorney's office for review," said Barstow police detective Ron Paddack.

At first the Parker family refused to allow county authorities to conduct an autopsy on their son's body because they believed the boy would be revived. An autopsy was performed, however, on Friday.

The story surrounding the six-member Parker family began last Sunday when they thrust their son forward to be treated by a man from the congregation who said he has conquered his own disease through faith.

"We believe in healing by faith," said Parker, 34, an unemployed NASA tracking station technician and a lifelong member of his religious sect. The couple also has two daughters, 8 and 10, and a 2-year-old son.

Music Fest Tasty

By AUDREY JOHNSON
Times Staff

Call it schmaltz.

Call it outrageously romantic, dated, syrupy.

A whole evening with the popular lyrical emanations of Vienna composers — Strauss, Lehar, Romberg, Benatzky, Kreisler — it sounds a bit much in prospect.

But as staged and performed at McPherson Playhouse, Sunday, it invoked only pleasure and considerable admiration for the young artists responsible for its concept and production.

Solos and choruses from musicals and operettas with the backing of an excellent string ensemble and including piano and organ, comprised most of the program.

It was staged with a simple black-white-silver setting that conveyed a sense of raanticism and was pleasingly costumed with interesting variation, by Maurice Turcotte.

The chorus consisting of seven young men and women, most possessing solo quality, was altogether delightful. They danced and moved smoothly through numbers tastefully choreographed by Gail MacDonald and Corinne Eckert.

Linking up the various numbers, narrator Jocelyn Abbott endowed her brief commentary with a matching grace and charm.

Soloists, particularly the full, gleaming soprano of Ruth Champion and Vancouver violinist John Matthews were fine attributes to the show.

Less experienced, but showing quality and excellent promise were tenor Randy Fisher and baritone Brian Benn.

The Nuns' Chorus from a forgotten Strauss operetta, Casanova, with a moving touch of organ introduction from Mary Chard, was one of the show's special moments.

But a dominating factor in the over-all success was provided by the conductor, well-known Victoria flutist and recorder player, James Kennedy, who revealed style, firmness and genuine musical insight in his direction of chorus and orchestra.

Norman Abbott's strong musical leadership at the piano and his pleasilng arrangement of much of the music, contributed enormously. Congratulations are also in order to stage director Robert Holliston and producer David Bulmer.

A large audience attended and thus assured the Vienna Fest's objective — the Ethel James Scholarship Fund — a healthy infusion.



LOFTY BEETLE was hoisted to the second floor of a Hawaiian auto repair shop and hung out the window for advertising purposes. Some wondered if it was a device to park out of reach of meter maids.

Network Hunts Hoaxer

DENVER (UPI) — Authorities and private citizens are monitoring a complex radio network hoping to pinpoint the location of a man broadcasting threats against President Nixon and Vice President Spriro Agnew.

Officials believe the man earlier this month sent New Mexico officers on a futile chase in search of a boy named Larry who, according to broadcasts, said he was trapped in a wrecked truck and that his father had been killed or severely injured.

New Mexico officials launched a search for the boy which cost at least $20,000 and thousands of man-hours.

Saturday, a transmission heard in Denver took credit for the New Mexico hoax. Two other tranmissions threatened the lives of Nixon and Agnew. The calls were filled with profanity.

"This guy has got to be a psycho," said Robert Vetter, a service station owner who first monitored the calls.

"He's smart," Vetter said. "He always uses the 'skip pattern' for a coverup."

The skip pattern is a period during the afternoon when weather conditions create a garble effect on the citizens broadcast band.

"I'm sure we'll catch this nut sooner or later," Vetter said. "It's only a matter of time."

U.S. Firms Ignoring Sanctions

WASHINGTON (Reuter) — United States firms are doing "business as usual" with Rhodesia in possible violation of United Nations sanctions and of U.S. law, a Carnegie endowment report said Saturday.

The 28-page report said U.S. airlines, car rental firms, credit-card companies, travel firms and others, may all have broken the law in their business dealings with Rhodesia.

Among those named are Pan-American World Airways, Trans World Airlines and the car firms of Hertz and Avis.

White-ruled, apartheid-practising Rhodesia, which unilaterally declared its independence from Britain in 1965, is subject to mandatory sanctions voted by the UN Security Council five years ago.

The sanctions are backed in the U.S. by presidential executive orders which provide for fines of up to $10,000 and up to 10 years in prison for violators.

The report is the first of a series by the special Rhodesia project of the Carnegie endowment for international peace and understanding.

State department officials confirmed that the Federal Aviation Administration had been asked to investigate possible violation of U.S. laws and that other agencies concerned had been informed of the report's charges.

The report said that both Pan-American and TWA issued tickets for connecting flights into and from Rhodesia on South African Airways, Air Rhodesia or Air Malawi, transferring payment to the connecting airlines in apparent violation of government regulations.

Justice for the Children

VANCOUVER (CP) — Justice for the children, not for their divorcing parents, should be the first concern of a divorce court judge, a B.C. supreme court judge said Saturday.

But the traditional adversary system, in which parents and their lawyers are all too often pitted against each other in a struggle for custody of the children, may not be suited to achieving that aim, Mr. Justice Thomas R. Berger suggested.

Mr. Justice Berger addressed a luncheon during a day of studies in family law, presented by the standing committee on continuing education of the Canadian Bar Association.

The association's annual meeting and convention begins Monday and continues until Thursday.

"The court's function is not to do justice between the parents, but to do justice for the child," Mr. Justice Berger told about 100 lawyers who took part in the family law studies program. "Unfortunately the law of custody is viewed as a form of litigation, determining which parent has the right of custody."

One of the shortcomings of the present system, he suggested, is that the children themselves are not represented in court.

"I suggest we consider (divorce) from the point of view of the rights of children. Consideration should be given by the legal profession to the whole question of the protection of children.

"We should establish (legal) machinery to make the welfare of children the paramount concern."

The Corporation of the District of Oak Bay

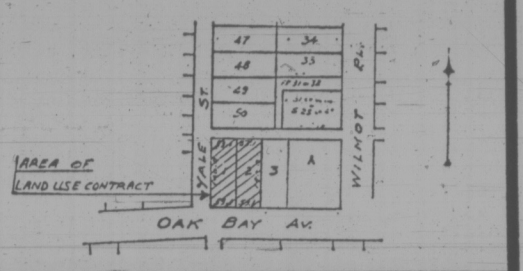
LAND USE CONTRACT

NOTICE OF PUBLIC HEARING

NOTICE is hereby given that all persons who deem their interest in property affected by the following proposed Land Use Contract will be afforded an opportunity to be heard before the Municipal Council on the matters contained therein at a Public Hearing to be held in the Council Chamber, Municipal Hall, Oak Bay, B.C., on Tuesday, September 4th, 1973, commencing at 7:30 p.m.

A Land Use Contract with Yennadon Holdings Ltd., Lorna Elizabeth Reeson and Shirley Gladys Pinch, containing terms and conditions for the construction of "Terrace Housing", parking, paving and landscaping on Lots 1 and 2, Section 69, Victoria District, Plan 839, situated on the northeast corner of Oak Bay Avenue and Yale Street; said "Terrace Housing" to contain eight self-contained living units as shown on drawings prepared by Wagg & Hambleton, Architects.

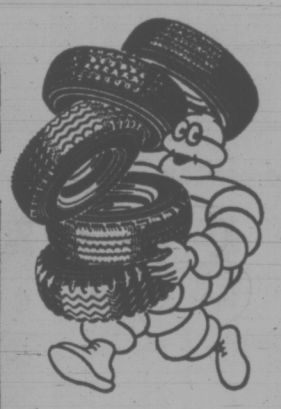
A copy of the proposed Land Use Contract and the aforesaid drawings may be inspected at the Municipal Hall, Oak Bay, B.C., between the hours of 8:30 a.m. and 4:30 p.m., on any day in which the said Municipal Hall is open for business.



KODACOLOR FILMS
DEVELOPING and PRINTING
OUR DAILY LOW PRICE
12 EXP. 2.99 20 EXP. 3.99
CITY PHOTO CENTRE
1227 Government St. (Opp. Post Office) 385-5633

MICHELIN moves in





ANNOUNCING YOUR NEWLY APPOINTED DEALER OF
MICHELIN 'X' STEEL-BELTED RADIAL TIRES:

PLIMLEY British Car Centre Ltd.

1010 YATES Dealer Licence No. D1323 PARTS 383-1106 SERVICE 382-9121

Whatever make car you drive — from a full-size North American model to a sub-compact import, your new Michelin dealer is fully equipped to fit your car with the precise size and type of tire it requires.

He and his staff are prepared to explain the construction and discuss the advantages of radials over bias-belted and bias-ply conventional tires. They are prepared, too, to demonstrate how and why Michelin 'X' radials represent the maximum in tire value for your tire dollar.

If you consider that *safety*, when measured in shorter stopping distances, greater puncture resistance, improved steering control and firmer, more stable contact between car and road — under all driving conditions, is important, ask how these performance qualities are built into Michelin radials. If *gasoline economy* — when measured in more miles from the same kind and amount of gas you're now using is the kind of "return" on your tire investment you would like to have, ask for an explanation of Michelin's radial/steel-belted construction which makes fuel saving a reality. Finally, investigate the kind of *tread life* you can expect. For a biased estimate ask your friends what they've been getting on their Michelins; for a more conservative estimate, ask your dealer. Either way, you will be satisfied that you can expect many thousands of trouble-free, worry-free miles.

Before you buy your next set of replacement tires, or your next new car, make a point of discussing Michelin 'X' with your new dealer. Trust him to serve you with confidence. We do.

MICHELIN

7201

LOSE WEIGHT
THIS SUMMER



Slim Down — Firm Up
Don't Waste Another Moment
Make this your lose-weight summer
at
Hilton-Tru-Dimensions

LADIES . . .
★ Do YOU Have a Weight Problem?
★ Do YOU Need Firming and Toning?
★ Do YOU Have Areas That Need Our Individual Specialized Attention?
★ Do YOU Need Posture Correction?

SUMMER SPECIAL 20% OFF
Regularly just $2.00 per treatment

Dream on? or Call Now

- No disrobing.
- No crash dieting.
- No strenuous exercising.
- No memberships.
- We are not a gym.
- We are not a wrap around.

CALL NOW TODAY!
383-4178
Or drop in for your free courtesy tour and figure analysis. No obligation.

HILTON-TRU-DIMENSIONS Figure Salons
3025 SHAKESPEARE ST. VICTORIA, B.C. 383-4178

OPEN DAILY 9 to 9 — SATURDAYS 9 to 3

DEEPSEA SHIPS IN PORT

Esquimalt—Neder Weser.
Port Alberni—Temple Inn; Novikov Priboy.
Crofton—Rio de la Plata.
Nanaimo—H. R. MacMillan, U.K. and continental Europe; New Westminster City.
Harmac—Ringstad, U.S. Atlantic.
Port Alice—Jalamorari.

SERVING VANCOUVER ISLAND
Sands
WE CARE
Dedicated to Service
Sensible Prices
SANDS FUNERAL CHAPELS
Your six community Chapels. Independent, Family Owned and Controlled. Sands since 1912.
INTERNATIONAL FLIGHT CARE
Specializing in shipping to or from anywhere. Call collect.
A DIVISION OF SANDS
REMOVAL AND MEMORIAL SERVICE
Covering Vancouver Island
Call Collect
A DIVISION OF SANDS
VICTORIA, 383-5155
SIDNEY, 656-2323
COLWOOD, 478-3821
DUNCAN, 746-5212
LADYSMITH, 245-2331
NANAIMO, 753-2032

Milk Going Up Two Cents

The price of milk to the consumer is expected to increase by two cents per quart in the first week of September, agriculture Minister Dave Stupich said today.

"This increase is necessary to enable dairy producers to cover substantial increases in the cost of milk production," Stupich said this morning.

Stupich said despite several increases in the price of milk already imposed this year, "producers are not receiving enough to encourage them to produce enough milk to feed our growing needs."

On of the main reasons for this latest increase is the soaring cost of alfalfa hay, which accounted for about 80 per cent of the over-all increase in the price set for fluid milk sold to the processor.

The wholesale price to producers for milk for the fluid market is set each month by the B.C. Milk Board according to a formula set out in the B.C. Milk Industry Act.

The formula, Stupich said, takes into account economic factors, price levels and changes in the cost of production of milk.

Included in the calculation are wholesale prices, consumer prices, average weekly wages and salaries for the province, the price of alfalfa hay and dairy feed, provincial farm wages and the index of price of farm inputs.

Stupich said production of milk this year is just barely above the total for last year at this time.

He said indications are that when August figures are added to the total, 1973 production will fall below that of 1972 at the same stage.

Milk consumption, however, has continued to increase, the minister said.

"If this trend is not reversed, the question will not be one of concern about the rising cost of mily to the consumer, but rather will sufficent milk be available at any price?" Stupich said.

Stupich said milk for manufacturing into products such as ice cream, cottage cheese, yogurt and cheddar cheese is in "acute shortage" in the province.

This class of milk is priced on a federal basis, he said. As a result, producers have received an increase in price for manufacturing milk this year but the price received is still substantially less than the basic costs of producing such milk, Stupich said.

"None of this increase has been available for farmers to increase their labor return in order to help farm families keep pace with their rising cost of living," Stupich said.

Indian Women Lose Battle for Status

OTTAWA (CP) — The struggle for equal rights for women suffered a setback today when the Supreme Court of Canada ruled that native women who marry non-Indians lose their Indian status.

In a 5-to-4 decision the court rejected arguments that because Indian women are treated differently than men, a section of the Indian Act dealing with status should be declared inoperative.

Under the section, Indian women are struck from the Indian rolls after a mixed marriage. Indian men however retain their Indian status after such marriages.

Mr. Justice Roland Ritchie, writing the majority reasons, said the Bill of Rights cannot amend or alter the British North America Act, in effect the Canadian constitution.

The BNA Act gave Parliament the exclusive right to legislate for Indians and with it went the right to establish qualifications required for Indian status, he said.

"To suggest that the provisions of the Bill of Rights have the effect of making the whole Indian Act inoperative as discriminatory is to assert that the Bill has rendered Parliament powerless to exercise the authority entrusted to it under the constitution," said Judge Ritchie.

He said an earlier decision of the Supreme Court striking down sections of the Indian Act dealing with liquor was based on the fact that Indians were denied equality before the law—that they were subject to harsher punishment than non-Indians.

This did not apply in the appeals now before the court, he declared.

As a result of the judgment, lower court decisions which reinstated the Indian status of Yvonne Bedard and Jeannette Lavell were reversed.

Both had married non-Indians and were notified by the Indian affairs department they were no longer considered Indians under the Indian Act.

Stupich Appoints Three Directors

Agriculture Minister Dave Stupich today named three senior directors in his department as part of the department's re-structuring.

Appointed effective Sept. 1: I. C. Carne, director of general services, R. J. Miller, director of special services; and R. L. Wilkinson, director of production and marketing services.

Stupich said the three appointments are to "key positions."

Until their recent promotions, the three new directors held various positions within the agriculture department.

Carne has been crop insurance administrator since 1970, Miller has been head of the engineering branch since 1967, and Wilkinson was appointed director of agricultural development and extension in 1971.

Stupich said the three new directors will help decide departmental policy as members of the senior executive group.

Positions left vacant by the promotions will be filled in a recruitment program to start immediately.

A fourth senior director position, that of director of policy planning and development, had not yet been filled.

RESCUE TOW REQUIRES 22 HOURS

The coast guard cutter Rider carried out a 22-hour rescue tow on the weekend off the northern tip of Vancouver Island.

She answered a call for help from the fish boat Vera Jane, helpless in the water 20 miles southwest of Triangle Island with a broken propeller shaft.

The rider towed her to Bull Harbor, arriving there Saturday.

The incident was one of 32 marine incidents handled by the Pacific Rescue Co-ordination Centre at CFB Esquimalt this weekend.

PROGRAM TAKES AIM AT HUNT VIOLATIONS

The Vancouver Island region of the B.C. Fish and Wildlife Branch has launched a program to curb hunting violations.

Regional director Desmond Haddleton of Nanaimo says as many as 10 regular and auxiliary conservation officers will zero in on a single sub-district for three days and nights to check as many hunters as possible.

They will also conduct night patrols to prevent pitlamping of deer.

The special season for hunting of deer by long bow only began Saturday and will continue until Sept. 7.

Haddleton says the move is necessary because of an expected onslaught of hunters due to higher meat prices.

"The program means some areas will be a little short of coverage while we're conducting a blitz in another area," he says, "but the over-all effect will be much greater surveillance."

The season for buck hunting will be from Sept. 8 to Dec. 2 and for antlerless deer, Nov. 10 to 18.

A COLORful deal on

VOLVO

at

McCALLUM MOTORS

1101 Yates Phone 386-6168

Dealer Licence No. D2129

How to set your mind at ease about your hemorrhoids.

How to set your mind at ease about your hemorrhoids.

When you have hemorrhoids, what you don't know *can* hurt you, and worry you. And keep you from seeing your doctor. When, he's the one person who can help you the most. To take hemorrhoids out of the mystery category, here are some things it may help you to know.

What hemorrhoids are.

Hemorrhoids are veins which become swollen and twisted like varicose veins in the legs. They can be painful, itchy and embarrassing. But they're not generally considered dangerous.

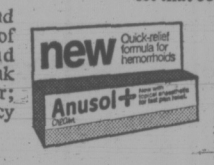
What causes hemorrhoids?

Causes include straining from constipation; diarrhea; harsh laxatives; pelvic pressure during pregnancy; and constant standing or sitting in a fixed position.

7 tips for the hemorrhoid sufferer.

The makers of Anusol Plus have spent years of research on methods of treating hemorrhoids. Here are 7 tips to help your condition.

1. Follow a bland diet. Eat lots of fresh fruit and vegetables. Drink plenty of water; steer clear of spicy foods.
2. Avoid harsh laxatives. For constipation, use a mild laxative such as Agarol.
3. Get plenty of exercise.
4. Keep the affected area clean and dry. Wash with fresh cotton and warm water. Pat dry.
5. To ease the pain, sponge with hot water, then cold.
6. Use a reliable hemorrhoid medication. Besides providing relief from pain, a good medication will also curb infection and inflammation—thus giving your hemorrhoids a chance to heal. New Anusol Plus does all of these things and more. Available in new cream form as well as suppositories, it contains a new anaesthetic ingredient to quickly relieve hemorrhoid pain. And it's silky smooth. So it goes on easily. Even on areas that are tender and inflamed.
7. If your hemorrhoids become a worry, see your doctor. He can help to set your mind at ease. And read the free, helpful booklet that comes with new Anusol Plus. Available at pharmacies only, it's a hemorrhoid medication that sets your pain at ease.

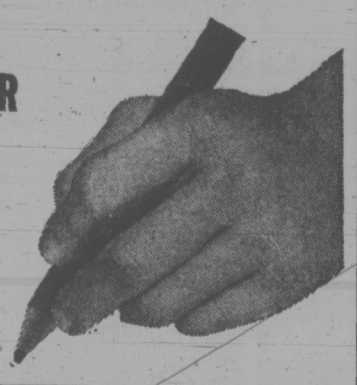


BY WARNER-CHILCOTT LABORATORIES, THE MAKERS OF AGAROL.

SAANICH!

Residents Have Until 5 p.m. August 31st

TO REGISTER TO VOTE



If you are not a property owner and not on the Saanich Municipal Voters' List and are over 19 years of age and a Canadian Citizen or other British subject living in Saanich, REGISTER NOW or not later than 5 p.m. August 31st to be eligible to vote in the annual Municipal Elections in November of this year.

Register If You Are:

(a) RESIDENT-ELECTOR

Non-property owners who have resided continuously within the Municipality for the past 6 months.

(b) TENANT-ELECTOR

Persons (or Corporations) who are not property owners and do not reside within the Municipality but have rented or leased property within the Municipality for the past 6 months.

★ **SPOUSES OF V.L.A. SETTLERS**

Special provisions exist for spouses of Veterans holding an agreement to purchase land under the V.L.A. to have their names entered on the list as owner-Electors.

Remember:

★ **PROPERTY OWNERS ARE AUTOMATICALLY PLACED ON THE LIST**

★ **THE DEADLINE IS 5 P.M. FRIDAY, AUGUST 31, 1973**

★ **REGISTER AT SAANICH MUNICIPAL HALL, 770 VERNON AVE.**

The Corporation of the District of Saanich

386-2241

For full particulars and all enquiries, call the office of the Municipal Clerk, 386-2241

Many Happy Returns.



CANADIAN DISTILLERS LTD.

Woodward's

Big Food Ideas For Labour Day

The long-awaited Labour Day weekend is almost here! And with great plans for fun, relaxation—or work, now's the time to stock up with holiday food from Woodward's.



B.C. GROWN FROZEN **Gr. A Turkeys** Maplewood, 6 to 16 lbs. 73¢

FLETCHER'S FULLY COOKED **Hams** Part skinned, whole or shank cut, lb. 1.19

FROZEN FRYING **Chicken Legs** 5-lb. bag. Approx. lb. 89¢

DEL PAK POULTRY **Stuffing** Finely seasoned. lb. 49¢

NEW ZEALAND LAMB **Loin Chops** Frozen. lb. 1.09

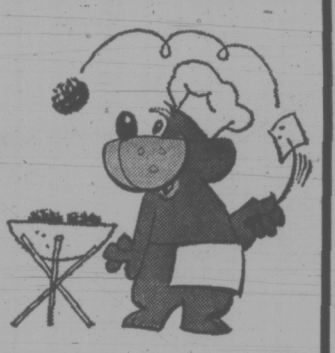
WOODWARD'S **Wieners** 1st quality, vacuum packed. lb. 99¢

Check These Values

OLD DUTCH **Potato Chips** Tri Pak or Bar-B-Cue 8-oz. carton 49¢

MINUTE MAID FROZEN **Orange Juice** Concentrate, 12 oz. 47¢

HEINZ WHITE **Vinegar** 160 fl. oz. bottle 99¢



BICK'S ASSORTED **Relishes** 12 fl. oz. jar 2 for 69¢

BETTY CROCKER **Cake Mixes** Assorted flavors, pkt. 47¢

AYLMER **Beets** Harvard, Sliced or Shoestring, 14 fl. oz. tin 2 for 45¢

DAIRYLAND **Drinks** Lemonade, Grape or Orange, 40 fl. oz. carton 2 for 39¢

READY TO SERVE, ASSORTED FLAVOURS **Quaker Oatmeal** 2 packets 89¢

ALL CONCENTRATED **Detergent** 75-oz. carton 1.89



B.C. GROWN **Corn on the Cob** 10 for 99¢

DELICIOUS **Apples** 4 lbs. 1.00

B.C. GROWN—Red, Butter, Romaine **Lettuces** and Endive 2 for 35¢

IMPORTED FROM NEW ZEALAND **Kiwi Fruit** 2 for 39¢

Dairy Foods Oven-Fresh

SAFFSWEET SOFT **Margarine** 1-lb. tub 45¢

WOODWARD'S OWN **Danish Pastry** Pkt. of 4 65¢

CHERRY HILL MEDIUM **Cheddar** 8-oz. stick 63¢

WOODWARD'S OWN **Macaroons** Pkt. of 24 79¢

COOL WHIP FROZEN WHIPPED **Topping** 32 fl. oz. tub 65¢

WOODWARD'S NATURAL GOODNESS **Cookies** 3 dozen 99¢

RUPERT FROZEN **Cod Fish** Golden Battered. 16-oz. pkt. 85¢

WOODWARD'S **Date and Nut Loaf** ea. 69¢

Store Hours: 9:30 a.m. to 5:30 p.m.

Prices Effective August 27 to Sept. 1. Personal Shopping Only.

We Reserve the Right to Limit Quantities.

TORONTO MARKET TRADING

Distributed by CP

Toronto Stock Exchange—Aug. 27

Complete tabulation of Monday transactions. Quotations in cents unless marked $. z—Odd lot, xd—Ex-dividend, xr—Ex-rights, xw — Ex-warrants. Net change is from previous board-lot closing sale.

Stock	Sales	High	Low	Close	Net Ch'ge
A—B					
Abitibi	2910	$11	11¾	11¾	— ⅞
Abitbi 7½p	200	$49½	48¾	48¾	— ¾
Acklands	500	$11¼	11¼	11¼	
Ackind 2p	100	$14	14	14	
Acres Ltd	100	$13¾	13¾	13¾	
Acres A pr	82	$43⅞	43¾	43¾	— ⅛
Acres wt	1200	210	210	210	
Adanac M	1100	40	40	40	— 4
A.G.F.M	385	370	370	370	
Agnico E	2707	510	490	490	—20
Agra Ind	200	$10⅞	10⅛	10⅛	+ ⅛
Ahed M	300	1150	150	150	—10
Albany	4500	112	109	110	— 2
Alt East G	949	770	755	770	+15
Alta Gas A	1600	$12	11⅞	11⅞	— ⅛
Alta G C p	30	571	71	71	— 1
Alta Nat	900	$19¼	19¼	19¼	
Alcan	8655	$32¾	32½	32⅝	— ⅛
Algo Cent	100	$14¾	14¾	14¾	— ¼
Algoma St	3810	$18⅞	18½	18¾	+ ⅛
Algonq pr	416	490	490	490	
Allarco Dv	600	56	6	6	— ¼
Alminex	3540	685	670	675	+ 5
Alpa Ind	125	8	8	8	+ ⅛
Alum 4½ p	210	$35½	35½	35½	
Am Larder	4500	62	60	60	— 2
A Quasar P	100	$13½	13½	13½	+ ⅛
Anglo-cn	725	$14⅜	14¼	14⅜	+ ⅛
Anglo-c pr	325	$21¼	21⅛	21¼	
Ang Ruyn	2200	112	110	110	+ 2
Ang U Dev	500	95	95	95	— 5
Aquitaine	225	$22¾	22¾	22¾	+ ⅛
Argosy	2100	22	22	22	
Args 250 p	125	$33½	33½	33½	— ¼
Argus B pr	125	$33⅞	33½	33½	— 1
Argus C pr	340	$12½	12¼	12¼	— ¼
Args 260 p	50	$33⅞	33	3	— ½
Asama	12150	$11⅞	11	11¾	+ ⅛
Asbestos	100	$15⅝	15⅝	15⅝	+ ⅛
Ashland I	100	$25½	25½	25½	— ½
Asoc Porc	z411	77	77	77	
Atco Ind	1200	$1	13	13	
Atl C Cop	z215	55	52	52	
Auto Hard	2100	$10⅜	10⅜	10⅜	
Bad Boy	850	$7¾	7½	7½	— ¼
Bankeno	2450	675	660	670	+ 5
Bank Ntl	5345	$18¾	18⅝	18¾	+ ⅛
Bank N S	3624	$35⅜	35¼	35⅜	+ ⅛
B Cdn Nat	325	$17	16¾	16¾	— ⅞
Bary Expl	500	70	70	70	+ 2
Bay Mills	200	$7	7	7	
Becker B p	z25	$5¼	5¼	5¼	
Bell Canad	3274	$41⅞	40¾	40¾	— ¼
Bell A prr	321	$46	45¾	45¾	— ¼
Bell B pr	450	$47¼	46¾	47¼	+ ⅜
Bell Knit	600	250	250	250	— 5
Betlm	1000	$15	15	15	
Big Nama	1000	15	15	15	+ 1
Blackwod A	100	$6	6	6	
Block B	12925	280	275	275	
Bombrder	600	380	375	375	— 5
Bonanza I	8600	200	190	190	—10
Bunfy	21000	58	56	56	— 2
Bovis Cor	431	215	210	210	
Bow-m pr	70	$35	35	35	
Bow Valy	850	$33½	33¼	33½	+ ⅛
BP Can	11278	$15¾	15½	15¾	
BP Can p	25	$69	69	60	
Bramalea	2690	490	475	475	—10
Brameda	500	65	65	65	
Brascan	3461	$17½	17⅜	17½	— ⅞
Brenda M	1350	725	715	725	+10
Bright A	200	$22	22	22	— ¼
Brinco	1435	$5¾	5⅝	5¾	+ ⅛
Br Am Bnk	425	$17	17	17	
BC Sugar	460	$20¼	20	20	
BC Sugar p	z30	$13¾	13¾	13¾	
BC Phone	120	$51¼	51¼	51¼	
BCPh 4½ p	z11	$58	56	58	
BCPh 1956	100	$57½	57½	57½	
BCPh 4.84	b50	$15¼	15	15	
BCPh 5¾ p	25	$70	70	70	
BCP 7.04 p	250	$22	22	22	— ⅛
Broul R	3000	41	41	41	
Bruck A	100	$11¾	11¾	11¾	— ¼
Brunswk	3150	495	490	495	
Budd Auto	400	$13¼	13¼	13¼	— ⅜
Burns Fds	700	$15¼	15⅜	15⅜	— ⅛
C—E					
Cad Dev	4834	$13	12½	13	+ ½
Cad Dev b p	z55	$20½	19¾	19¾	
CAE Ind	1625	$10⅞	10	10	—
Cal Pow	500	$22⅞	22¾	22⅞	+ ⅜
Cal P 5 p	35	$65	65	65	+13¾
Calvrt Dle	500	250	250	250	+ 5
Cambrdg	400	$14½	14½	14½	—
Camflo	2050	775	760	775	—10
Cam Chib	700	675	660	660	—10
Camp RE	100	$50	50	50	
Campeau	z70	$7½	7½	7½	
Can Cem L	385	$14¼	13⅞	14¼	
C Cem L p	z16	$18½	18	18	
C Geo	956690	185	163	181	+11
Can Malt A	100	$28⅜	28⅜	28⅜	— ⅞
Nor West	6250	840	800	830	—10
C Pakrs C	175	$21¼	21¼	21¼	+ ¼
Can Perm	z25	$17⅞	17⅞	17⅞	
C Safway p	z20	$82¼	82¼	82¼	
CS Pete	3465	455	450	450	
CS Pete w	2500	87	86	87	— 2
C Tung	5400	244	240	240	
C Bonanza	4200	170	170	170	
Cdn Brew	2620	440	440	440	—20
C Brew Ap	100	$25½	25½	25½	+ ⅞
C Cablesy	530	$15¾	15⅝	15⅝	— ⅞
C Cable w	161	355	355	355	— 5
Cdn Can A	205	$8⅞	8⅞	8⅞	
Cdn Cel	3350	$5⅜	5⅜	5⅜	+ ⅜
CC Man A	100	$22	22	22	— 1
C Curtis	500	60	60	60	— 7
Cdn Equty	500	$13¼	13¼	13¼	
C Ex Gas	3400	320	310	320	
CGE pr	25	$28	28	28	+1¾
CG Invest	50	$74	74	74	
C Homestd	700	750	750	750	+ 5
C Hydr	1220	$7¾	7⅝	7¾	— ⅛
C Imp Bank	5505	$31½	31⅞	31¼	— ¼
C Ind Gas	1050	$8	7⅞	7⅞	
CIL	6330	$14⅜	14⅞	14⅜	+ ¼
C Int Pow	300	$12	12	12	
C Interurb	600	390	390	390	+65
C Intrurb p	400	$10	10	10	
CLI Pete	2000	19	19	19	+ ½
C Manoir	400	350	345	345	— 5
C Marconi	800	400	385	400	+ 5
C Occental	300	$12¼	12¼	12¼	
CP Inve pr	5055	$30½	30⅛	30⅜	+ ¼
CPIn w	11575	235	230	235	+ 5
CP. Ltd	16078	$16¾	16½	16¾	+ ⅛
CPL A p	800	$10⅜	10⅜	10⅜	— ¼
C Reserve	1700	560	555	560	
Cdn Salt	200	$15½	15½	15½	+ ¼
Cdn Sup O	4700	$55⅜	55	55	— 1
Cdn Tire	75	$49⅞	49⅞	49⅞	+ ⅞
Cdn Tire A	1431	$49	48½	49	+ ½
C Util $1.25	100	$24⅞	24⅞	24⅞	
C Util w	1300	320	320	320	— 5
C Vickers	300	$20⅝	20½	20⅝	+ ⅛
Canron	200	$20½	20¼	20¼	— ½
Capit Div	500	40	40	40	
Cara	z50	$7⅜	7⅜	7⅜	
Cassiar	4100	$11	11	11	— ⅛
CC Yachts	2200	400	385	385	—10
Celanese	1025	450	445	445	
Celanes 1 p	215	$11⅛	11⅞	11⅛	
Cent Pat	z200	95	95	95	
Chmly	27500	315	300	310	
Chesvl	16000	18	17½	18	
Chib-K	21200	31½	30	31	
Chib M	500	36	36	36	
Chieftan D	1625	$11⅝	11⅜	11⅝	+ ¼
Chrysler	3471	$25¼	24¾	25¼	+ ¼
Ciarcan	1266	405	400	400	
Coch Will	500	98	98	98	
Cckfield	754	$5¼	5¼	5¼	
Coldstm	835	350	350	350	+10
Coles Book	200	$7¾	7¾	7¾	+ ¼
Compro	150	390	390	390	
Compr Ap	100	$12⅜	12⅜	12⅜	— ⅜
Como Met	z42	16½	16½	16½	
Cominco	2205	$31½	31¼	31¼	— ⅜
Com Cap	1000	325	325	325	—10
C Holiday I	z130	$9¾	9½	9¾	
Computel	6200	$10	9¼	10	+ ¾
Comtech	400	385	375	385	+10
Coniagas	700	71	71	71	
Conn Chm	225	$6⅝	6⅝	6⅝	
Conn Bath	1315	$24	23½	23½	— ½
Con Bath p	500	$18½	18⅜	18½	+ ¼
Con Bath w	750	73	73	73	+ 3
C Bath 68 w	200	$12¼	12¼	12¼	
Con Bldg	4650	275	270	270	— 5
Con Fardy	1000	55	55	55	
C Durm	20000	60	59	60	
C Marben	z120	88	88	88	
C Morish	3400	180	176	177	+ 1
C Neg	10000	2½	2½	2½	— 1
Cons Pipe	z50	280	280	280	
C Rambler	500	355	350	350	— 5
Con Distrb	800	$21½	21¼	21½	
Cons Gas	3718	$15	14¾	15	+ ⅞
Con Glass	z50	$9⅝	9⅝	9⅝	
Control F	100	185	185	185	— 5
Conwest	900	500	485	485	
Cpcorp	168000	20	20	20	
Cop Fields	300	150	150	150	— 1
Corby vt	z35	$21½	21⅞	21⅛	
Cornat Ind	9337	450	425	445	+25
Coronto p	6100	375	370	375	+25
Coseka R	1700	275	270	274	
Costin R w	120	280	280	280	— 5
Craig Bit	200	310	310	310	
Craigmt	3440	750	735	735	—15
Crain R L	100	$10⅜	10⅜	10⅜	+ ⅛
Crestbrk	1900	$9⅞	9	9	— ⅞
Crown Life	525	$73	73	73	
Crush Intl	360	$13	12¾	13	+ ⅜
D Aragon	4000	15½	15½	15½	
Dawson D	1000	$6¾	6¾	6¾	— ⅞
Decca	11280	930	900	910	+15
D Eldona	4000	45	42	42	— 3
Delta Ben	100	350	350	350	—25
Denison	892	$38½	38¼	38¼	+ ⅛
Dicknsn	500	340	340	340	+ 5
Distl Seag	1660	$40⅞	40¾	40¾	— ⅛
Doman I	400	$9⅛	9	9	— ¼
Dome	700	$8⅝	8¼	8⅝	+1¼
Dome Pete	1725	$36½	35⅝	36⅞	+ ⅝
D Bridge	303	$37⅞	37¾	37¾	— ¼
D Explor	1500	55	53	53	
Dotasco	1009	$27⅞	27⅝	27⅞	— ⅛
Dom Glass	900	12	12	12	— ¼
Dom Stores	305	$14¾	14¾	14¾	— ⅞
D Textile	2300	$8⅞	8⅝	8⅞	+ ⅛
Domtar	1120	$21¾	21⅝	21¾	+ ⅞
Domtar pr	300	$14¼	14¼	14¼	— ½
Donlee M	700	$5	450	450	—50
Douglas L	500	310	310	310	+ 5
DRG Ltd A	100	59	9	9	— ¼
Dr Mc C A	250	$13½	13½	13½	
Dundee Pal	660	83	83	83	
Du Pont	1555	$29½	29	29	— 1
Dustbane	z50	$6⅞	6⅞	6⅞	
Dylex Ltd	z20	$7⅛	7⅞	7⅞	
Dylex L A	450	$7⅞	7	7	
Dynasty	800	975	955	955	—15
East Mal	100	410	410	410	+20
East Sull	1100	270	268	270	— 5
Estn Prov	300	$5½	5½	5½	+ ¼
E.L. Fin	100	$8¾	8¾	8¾	
Electro ltd	5900	$11¾	11¼	11¼	— ¾
Erie D	200	325	325	325	
Erie D A	600	225	220	220	+10
F—J					
Fairview	2000	$18⅝	18¼	18⅝	+ ⅝
Falcon C	4160	$13⅞	13½	13⅞	+ ⅛
Falcon	7261	$7	6¾	7	
Farm Mer	500	$5½	5½	5½	
Fed Ind Ltd	950	$6⅛	5⅞	5⅞	— ¼
Fed Pion	z100	$24	24	24	
Fields S	100	$15½	15½	15½	— ¼
Finning T	250	$13⅜	13⅜	13⅜	
F Mar	z3300	62	59	62	
Foodex S	2300	$6⅞	6	6	
Ford Cnda	650	$9½	9½	9½	— ½
Fort Reinc	2000	27	27	27	— 1
F Seasons	6010	$7	7	7	
Season w	500	375	375	375	—10
Francana	200	925	925	925	—10
Fruehauf	300	$10	10	10	— ¼
GH Steel	300	$6¼	6¼	6¼	— ½
Gaz Metr	1500	415	415	415	
Gaz 5½ p	75	$65¾	65¾	65¾	— ¼
Gaz M 66w	1000	70	65	65	— 5
Gen Baker	300	300	300	300	—25
Gen Distrb	3700	$14	14	14	
GMC	307	$64¾	64¼	64¾	+ ⅞
Genstar L	3800	$16	16	16	+ ⅛
Gnstar L w	1000	410	410	410	+10
Gnt Masct	4910	310	300	300	—10
Gibraltar	3880	$13⅜	13⅛	13¼	— ⅛
Gold and	570	150	145	146	— 6
Goldrim	2000	8	7½	7½	— ½
G Mckay A	200	$6½	6½	6½	+ ⅛
Granby	200	$21	21	21	— ¼
Granduc	1800	390	470	370	+ 5
Gt Coilsds	100	785	785	785	
GL Nicki	5200	285	275	284	+ 2
GL Paper	100	$24	24	24	
GL Pap w	200	510	510	510	
GN Capital	125	$6½	6½	6½	— ¼
Gr Plains	600	$29¾	29½	29½	— ¼
Gt West S	300	410	400	400	—10
G West wt	100	130	130	130	—10
Greb I B	110	$12¼	12¼	12¼	— ½
Green A L	100	335	335	335	—20
Green Pnt	500	9	9	9	
Grey G	260	490	490	490	—10
Greyhnd	590	$18¼	18¼	18¼	
GSW Cl B	100	56	6	6	
Guar Trst	1300	$11	10¾	10¾	— ½
Gulf Can	1825	$36¼	36	36¼	+ ⅞
Halifax D	700	205	205	205	— 5
Hambro C	1300	$5½	5⅜	5⅜	— ⅞
Hnd C A pr	z25	$5½	5½	5½	
Hard Carp	z70	57	7	7	
Hard Crp A	400	$6⅞	6⅛	6⅞	— ⅛
Harlequin	z30	$13⅞	13⅞	13⅞	
Harris J S	1100	350	335	350	+ 5
Harveys F	2025	115	105	110	—10
HWood A	1000	190	190	190	—20
Hawker S	2400	465	460	460	+ 5
Hawker pr	z20	$66	66	66	
Hays Dna	218	$10	10	10	
Hollinger	250	$45	45	45	
Home A	5866	$45⅞	45¾	45¾	
Houston O	800	340	335	340	
Huds Bay	2290	$26⅞	26⅜	26⅜	
H Bay Co	950	$17⅞	17¾	17¾	— ⅛
HB Oil Gas	1460	$50½	49½	50½	+ ¼
HB Oil G pr	75	$60	60	60	
Husky Oil	3275	$25½	25¼	25⅜	— ⅞
Husky B pr	z20	$41⅝	41⅜	41⅝	
Husky D w	3924	910	900	900	— 5
Husky E w	1120	$11½	11⅛	11⅜	
IAC	500	$17	16¾	17	
IAC wt	2920	510	500	500	—20
Imaco	375	$30	30	30	
Imasco A p	600	410	390	390	— 5
Imp Gen	300	370	370	370	
Imp O	10368	$42½	42	42⅜	+ ⅜
Indusmin	306	$10⅜	10	10⅜	+ ⅜
Inglis	800	$15⅞	15	15⅛	— ⅛
Inland Gas	350	$10¼	10	10¼	+ ¼
Inter-City	3100	485	475	485	+10
Inter C A w	1440	265	255	255	+ 5
Inter C B w	1000	280	280	280	—10
Int Bibis T	1500	9	9	9	
IBM	198	$300	297⅜	300	+ ⅞
IMC	200	$33	32	33	+2⅞
Int Mogul	454	$13½	13¼	13¼	
Inco	6715	$31⅜	31⅜	31¾	— ⅛
I Obask	16500	30	29	30	— ½
Interpool	1075	$14⅞	14⅜	14⅞	+ ¼
Int Div	1100	200	200	200	
Intpr Pipe	7385	$23	22½	22½	— ⅞
Int Pipe w	100	780	780	780	+ 5
Ipsco	353	$12¾	12¾	12¾	
Inter Tech	500	32	32	32	+1½
Inv Group	230	$9¾	9¾	9¾	
Inv Grp A	685	$9¼	9¼	9¼	— ¼
Inv Grp 5 p	400	$19	19¾	19¾	
Irwin T A	6300	$6	6	6	
Irwin T B	z20	$6½	6½	6½	
Iso	1300	210	210	210	
IU Intl	3400	$24	23¾	23¾	
Ivaco Ind	1000	$11½	11½	11½	
IWC Com	500	250	250	250	— 5
Jannock	802	$6¾	6⅝	6⅝	— ⅞
Jannock A	1245	$13⅜	13½	13½	— ⅛
Jannock B	100	$12½	12½	12½	+ ¼
Jelex	2000	17	16	16	— 1
Joliet	1000	22½	22½	22½	— ½
Jonsmith	500	9	9	9	+ ½
Jorex	12900	115	109	109	— 6
K—N					
Kaiser Re	1000	330	325	330	— 5
Kaps Tran	1500	$6⅛	6	6	
Keepr B	15225	$9¾	9	9¼	— ½
Kerr Add	5733	$12⅝	12½	12½	— ⅞
K Anacon	1566	33	31	31	— 2
Kirk Min	6000	3	3	3	— 1
Koffler	500	$5⅞	5⅞	5⅞	
Koffler w	300	195	180	180	—10
Labatt	6745	$27	26¾	26¾	
Labatt pr	650	$27	26¾	26¾	— ⅛
Lab Min	250	$42¼	42¼	42¼	
Laidlaw M	500	$12½	12½	12½	
LOnt Cem	300	350	350	350	+ 5
L Osu	1000	4	4	4	
La Luz	301	280	280	280	
Langis	6000	4½	4½	4½	
Lasitr Km	1000	92	91	91	
Laura Sec	120	$8⅜	8⅜	8⅜	— ⅞
Law Fin	100	$11¼	11¼	11¼	
Lau F 1.25	z50	$15⅞	15⅞	15⅞	
Leigh Inst	850	$6⅞	6¾	6⅞	+ ¼
Leons Frn	160	$12⅝	12⅜	12⅝	+ ⅛
Levy	300	$15	15	15	
Life Inv	304	325	320	320	— 5
Life Inv A	z4	16	16	16	
Lob Co A	630	$5½	5½	5½	— ¼
Lob Co B	1100	$5¾	5½	5½	— ⅞
Lob Co pr	125	$27½	27½	27½	— ⅛
Lob G A pr	130	$17¼	17¼	17¼	— ½
Lob G B pr	z60	$17⅞	17⅞	17⅞	
Lochiel	2250	270	265	270	+ 7
Loeb M	640	460	460	460	— 5
Logistec C	300	$5¾	5¾	5¾	+ ¼
Lost River	200	495	490	490	— 5
Lytton M	1400	206	205	205	
Maclarn A	400	$25½	25½	25½	+ ⅛
Mclan H A	1500	$13⅜	13¼	13⅜	+ ⅛
MH Cable	100	$15	15	15	
MB Ltd	1880	$32⅜	32	32	— ⅛
Madeline	1434	440	435	435	
Madsen	3100	113	111	112	— 3
Magnason	400	$8⅛	8⅛	8⅛	— ⅜
Magnetcs	1700	85	85	85	
Maislin	z50	$8½	8½	8½	
Malor H D	1792	310	310	310	
Man Bar	1040	57	56	56	— 2
M Lf Gard	z10	$32	32	32	
M Lf Mills	z100	$20	18½	18½	
Marcana	8930	30	28	30	+ 1
Maritime	355	$18⅜	18⅛	18⅜	+ ⅜
Markel F	500	$7¾	7⅝	7⅝	+ ⅛
Martin	7500	28	28	28	— ½
Mass Fer	6425	$22⅝	22¼	22½	— ⅛
Matchan	3000	10	10	10	
Mattgmi	2700	$32	31¾	32	+ ¼
Mc Adam	4500	36	36	36	
Mc Intyre	685	$52	52	52	— ⅜
McMchers	500	$7⅞	7½	7⅞	
Melton R E	300	320	320	320	
Mentor	2100	108	105	105	+ 4
MEPC	200	$9	9	9	
MEPC w	100	300	300	300	
Mercantil	1020	$25¼	25	25	— ⅛
Merland E	6600	230	225	230	+ 5
Meta Uran	z50	1½	1½	1½	
Met Trust	911	$24¾	24¾	24¾	
MICC	z25	$30	30	30	
Microsyst	827	$8⅞	8¾	8⅞	+ ⅛
Milt Group	500	365	360	365	
Mindamr	3416	490	475	480	—10
Moison A	1296	$23⅞	23⅝	23⅞	+ ⅛
Moison B	z25	$23¾	23¾	23¾	
Monarc W	800	350	350	350	
Montrey A	2510	56	55	56	+ 2
Mtl Trus t	125	$18	18	18	— ⅛
Moore	3190	$50	49¾	49¾	— ⅛
Morse A	700	$16½	16	16½	+ ½
Morse pr	240	$33⅛	33⅛	33⅛	
Morse B pr	25	$33	33	33	— ¼
MTS Inter	1400	61	60	60	— 5
Murphy	1050	$9⅛	9	9⅛	+ ⅛
NaChrs I	1700	$7⅝	7½	7½	
Nat Drug p	z12	$9¼	9¼	9¼	
N Hees Ent	200	195	195	195	+15
Nat Sea A	225	$14⅞	14⅞	14⅞	
N B Cook	1000	240	240	240	
NBU Mine	3200	270	260	260	—12
Neonex	2210	315	310	315	
NB Tel	200	$14⅛	14	14	— ⅛
NB T A	15100	$19¼	19	19¼	
Newconx	100	495	495	495	
Newnor	3000	10	10	10	+ ½
N Provid D	1000	28	28	28	
N Que Ragl	100	555	555	555	—15
Nick Rim	1000	10	10	10	
Noble M	2300	94	93	94	— 1
Noma Ind	100	$8½	8½	8½	
Noranda A	2173	$52	51⅝	51⅝	— ⅜
Nordair L	300	$5	495	5	+ 5
Norlex e		See list below.			
NC Oils	1500	725	720	720	+ 5
Nor Ctl G	2526	$9½	9⅜	9½	
or Ctl B p	1075	$22	21¾	21⅞	— ⅛
Nor Ct 150 p	1200	$21⅜	21¼	21⅜	+ ¼
Nor Ctl w	500	285	280	280	— 5
Northgat	1300	610	600	605	
Northld	2500	24	24	24	
N Rock	5800	22	22	22	+ 1
Nowsco W	100	$9¾	9¾	9¾	+ ¼
NRD	20800	64	61	61	— 2
NSI Mark	500	175	170	175	
Numac	1150	$17¼	16¾	17	
NuWest D	550	$8¾	8¾	8¾	
NW Fin	1000	190	190	190	— 5
O—S					
Oakwood P	6200	220	215	215	— 4
Obrien	120367	109	97	103	+ 8
Ocdentl Pt	1725	$9	9	9	
Oceanus I	z50	92	92	92	
Orchan	400	495	490	495	+10
Oshawa A	645	$8⅞	8⅞	8⅞	
Oshawa w	300	56	56	56	+ 1
Osisko	1500	23½	23	23	
Pac Coper	200	150	150	150	
Pac Pete	600	$31	31	31	— ¼
Pac West A	375	$9	9	9	
Page Pet	235	310	300	310	+10
Pamour	400	530	530	530	+ 5
Pancana I	400	215	210	210	—10
P Ocean	11821	$16⅛	15⅝	16⅛	+ ⅜
PanCdn P	372	$14⅞	14½	14½	— ¼
PanCdn N V	300	$21½	21½	21½	— ⅜
Paulin	900	460	460	460	+ 5
Pe Ben O	600	$7¼	7¼	7¼	
Peerless	400	$7⅜	7½	7½	— ⅛
Pemb A	20200	400	400	400	
Pennant	2668	290	290	290	—10
Penningtn	325	$11½	11	11	— ¾
P Dept S	z50	$12⅛	12⅛	12⅛	
P Jewl A	1800	59	9	9	— ¼
Petrofina	100	$25⅛	25⅛	25⅛	— ⅝
Petrol	500	130	130	130	+ 2
Peyto Oils	8150	610	600	600	—10
Phillips Cb	400	$11	11	11	
Pick C	22510	69	67	69	+ 1
Pine Point	4007	$34⅜	34	34	— ½
Pinnacle P	2100	23	23	23	— 1
Pitt Eng C	200	$12	11⅞	11⅞	
Place G	z200	58	58	58	
Placer

Mines Pace B.C. Market

On Wednesday or Thursday the Vancouver Stock Exchange will trade its 60 millionth share, making August the busiest trading period in 14 months.

By mid-morning today, more than 51 million shares had been traded so far in August, more than in any full month since March.

The market recovery was paced by the mining board where eight issues traded more than 200,000 shares last week.

The glamor stock during August was Silver Standard, which is reporting results of drilling for copper on its Minto, Yukon, property.

Last week Silver Standard traded 488,055 shares and rose 84 cents to $2.74.

So far this month, Silver Standard has gone from $1.08 to $2.74 (today's opening price), a jump of $1.66 per share.

If past experience is any guide (it isn't) the more than doubling of the price is a familiar pattern.

In 1972, Silver Standard shares moved from 60 cents to $1.65, in 1971 they went from 90 cents to $2.05 and in 1970 they jumped from $1.06 to $2.32.

In each case they settled back. However, past performance of a stock is no firm indication of a present trend. About the only thing that is clear is if you bought Silver Standard on Aug. 1 and sold today you would be in good shape.

For what it's worth, here are the latest assay reports on drilling by Silver Standard Hole 22, 90 feet of 2.75 per cent copper; hole 23, 108 feet of 3.14 per cent copper; hole 24, 211 feet of copper traces; hole 25, still drilling at 400 feet; hole 26, to be drilled 600 feet west of hole 25.

It should be noted that the price has already moved up on the basis of results so far and any further increase would have to be based on the expectations of significant new finds.

Top trader on the exchange last week, in terms of volume, was Northair Mines, which rose 7 cents to $1.21 on 693,000 shares.

Teck Corporation has agreed to buy 100,000 shares of Northair at $1.25 and is granted first refusal on future financing.

Northair is doing underground exploration on a copper-lead-zinc prospect north of Squamish.

Second highest trader in volume last week was Royal Agassiz which moved 574,000 shares and closed at 80 cents.

However, 500,000 of the shares seemed to have been picked off by a single customer. On Tuesday night Bouchard and Co. said they would sell 500,000 at a minimum price of 75 cents as agent for Royal Agassiz.

When the market opened on Wednesday 547,000 shares traded in the first three hours.

Silver Standard, at 488,055 shares, was the third heaviest trader in volume.

Others, in order, were:

Bathurst Norse which traded 426,900 and fell 35 cents to $1.02;

Spartan which traded 278,450 and was unchanged at 21 cents;

Inland Copper which traded 207,500 and rose 9 cents to 33 cents;

Casino which traded 204,800 and was unchanged at 85 cents.

All eight issues are on the main mining board. The interim list was quiet, except for Cutlass Exploration which traded 289,500 shares and rose 5 cents to 38 cents.

The oils also were quiet with the exception of Seneca which fell 1 cent to $2.35 on 329,976 shares.

There was no unusual volume in the Vancouver industrial list.

At its present pace, the Vancouver Stock Exchange is heading for its busiest trading period since June, 1972.

Here are the monthly volumes since then.

June, 1972	82 million
July	52 million
August	52 million
September	57 million
October	54 million
November	58 million
December	46 million
January, 1973	58 million
February	57 million
March	57 million
April	44 million
May	43 million
June	51 million
July	42 million

business

Paper Shortage Leads Business to Slowdown

NEW YORK (AP) — Shortages of paper are causing increasing problems in the supply and availability of newspapers and such basic items as business forms, corrugated boxes, waxed paper and paper bags.

Much of the attention has focused on newspapers, some of which have run low on newsprint because of paper mill and railway strikes in Canada. But increasingly tight situations also are being reported in a wide variety of other paper products.

A Los Angeles maker of bags and wrapping paper can buy only 60 to 70 per cent of the paper it needs. A Bridgeport, Conn., grocery store says it is running out of paper bags. Gulf Oil Corp. says it finds suppliers are reluctant to bid on large orders of business forms.

COMPUTERS FEEL PINCH

In Washington, D.C., where paperwork is a legendary part of government, the General Services Administration reports that paper inventories are short millions of pounds. The shortage hasn't affected government operations, but an emergency procurement system based on national security priorities has been invoked "seven or eight times" to supply paper to the department of defence, the Central Intelligence Agency and the National Aeronautics and Space Administration.

New York's First National City Bank reports that the price of cardboard boxes has risen 20 per cent since January. Toronto-based Moore Business Forms, the continent's largest producer of business forms, says computer print-out paper, which represents nearly a quarter of the industry's volume, costs 20 to 35 per cent more.

Eastman Kodak, whose photographic paper and film is made from wood pulp, says prices are up 25 per cent from a year ago.

A spokesman at New Hampshire's Rumford Press says: "However serious you think the situation is, multiply by five."

The reasons cited for the paper shortages are many and complex. A principal consideration, observers say, is that new paper mills are costly and take two to four years to build. Several years ago, there was a glut of paper, prices were low and there was little incentive to build new plants.

Then came the business boom of the early 1970s, at the same time as governments were moving toward stricter pollution control. Industry officials say that over a billion dollars, approximately half of new capital investment, went into pollution control, cutting into funds for expansion.

MILLS NEED CAPITAL

Mills are reported working at full capacity, but industry officials say they have been hampered by economic controls, labor problems, bad weather in timber country, power cutbacks and a lack of investment capital.

"The return on investment has not been sufficient to attract a large amount of commitment to build new capacity," said Edwin Locke, president of the American Paper Institute.

$ EXCHANGE

In Victoria today, purchase of U.S. funds in terms of Canadian dollar was .9980 by the Royal Bank at .9990 cheques and .9880 silver. Selling rates were 1.0095 for cheques and 1.0115 for cash.

MONTREAL (CP)—U.S. dollar in terms of Canadian funds at noon Monday was up 3-50 at $1.00 23-50. Pound sterling was up 17-50 at $2.47 39-100.

In New York, the Canadian dollar was down 3-50 at $0.99 27-50. Pound sterling was up 1-5 at $2.46¼.

CITY MAN ROAD VICTIM

A Victoria man was killed early Sunday in a two-car collision on Sooke Road, RCMP said today.

Police identified the man as John O'Connor, 57, of 3620 Park Drive.

O'Connor was driving alone 14 miles west of Victoria when he collided head-on with a car occupied by William and Renora McQuillin, 2730 Hamilton.

The McQuillans were treated for minor injuries at Royal Jubilee Hospital.

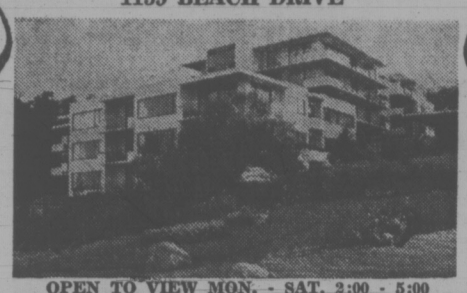
BRAND NEW 52 SUITE BLOCK FOR SALE

First Class City Location Near Jubilee Hospital.
FORECAST NET YIELD 10.24% p.a.
INVESTMENT OF $236,500 TO 1ST MORTGAGE WITH 20 YEAR TERM — 25 YEAR AMORTIZATION.
FULL PRICE $850,000.
Excellent Long Term Capital Cost Write Off Position.

HAROLD GROOS F.R.I.

ROBERTS INVESTMENTS LTD.
No. 702-1175 Douglas Street 388-6691

HAMPSHIRE HOUSE
1159 BEACH DRIVE



OPEN TO VIEW MON. - SAT. 2:00 - 5:00
CONDOMINIUM WATERFRONT SUITES FOR SALE
21 SOLD — ONLY 15 LEFT!
1-Bedroom, 2-bedroom and 2-bedroom and den suites.
Priced from $43,950.

P.R. BROWN & SONS, LIMITED
762 Fort Street 385-3435

XEROX
SALES OPPORTUNITY

WHY DO XEROX SALES REPS GET PROMOTED SO FAST?

Because we're growing so fast! We constantly need more ambitious executives and we find it pays to promote from within. Our Sales Reps find it pays them — and well — to grow along with us. If you'd like a challenging and rewarding career we'd like to talk to you.

This position could be particularly appealing to men or women who:

- Are recent University graduates
- Seek an income range of $15,000 to $25,000 per year
- Desire management opportunity with a leading growth company
- Require an environment of freedom and autonomy to fully realize personal growth potential.

Reply in writing to:

XEROX OF CANADA LIMITED
680 SUMAS STREET
ATTENTION: SHANE YADA

OFFICE MANAGER

Forest Industries Flying Tankers Limited requires an Office Manager to be responsible for the accounting, preparation of financial statements and the general administration of their base office in Port Alberni.

This position will be of interest to individuals with several years' accounting experience and a background in supervision. Past or present enrolment in a recognized accounting course of studies would be beneficial.

An attractive salary is offered along with a full range of benefits.

Applicants are invited to forward resumes including experience, education and present salary to:

D. H. MacArthur
Forest Industries Flying Tankers Limited
1075 West Georgia Street,
Vancouver 5, B.C.

17,000 SQUARE FEET
City Centre
2nd, 3rd and 4th Floor
WAREHOUSE and OFFICE SPACE

- Large freight elevator.
- Receptionist and telephone answering available.
- Indoor loading area.
- Will build to suit tenant.

also
- Second floor office space available built to suit tenant.
- Lease available.

384-9865

VICTORIA'S LEADING Condominium Brokers
100 SUITES FOR SALE

(Rockland) Watson Manor
1000 McClure St.
1-Bedroom Suites
$15,500 - $16,850
OPEN MON. TO SAT. 2 - 4

(Oak Bay) Granite House
2100 Granite St.
1 - 2 Bedroom Stes.
$15,900 - $27,900
Open Mon. to Sat. 2-4

(Rockland) Mary Stuart Apartments
1035 McClure St.
1 and 2-Bedroom Apartments $15,000 to $21,000.
Open Mon.-Sat. 2-4

(Oak Bay) Seafront 1440 Beach
1685 sq. ft. — 2-bedroom and den or 3-bedrm. stes.
$46,900 - $62,500
Open Mon. - Sat. 2 - 4

(Dallas Road) Tigh-Na-Mara
25 Government St.
Luxury 1 & 2-bedrm stes
$19,600 - $36,500
Open Mon. - Sat. 1:30 - 4:30, 7 - 9

(Fairfield) 1040 Southgate
1, 2-Bedroom Suites
$19,000-$33,500
Open Mon.-Sat. 2:00 to 4:00

Whyte & Gower
Oak Bay Properties Ltd.
2227 Oak Bay Ave.
592-2407

Industrial Processes and the Chemistry of Pollution

- municipal planning staffs
- industrial personnel
- environmentalists
- government technical staffs
- health science workers
- teachers
- forest products personnel
- professionals in agriculture

Course objective is to survey chemical principles used in mining, smelting and petroleum refining industries and in the manufacture of pulp and paper, polymers, soaps, detergents etc. Emphasis on the examination of the problems and methods for controlling waste product disposal into soil, water or air. Open to credit students and members of the community who wish to become familiar with important industrial processes and with chemical aspects of environmental quality. For further information and assistance, call Department of Chemistry, University of Victoria. 477-6911, Local 320.

Offered —
Evenings: Mon-Wed — 6:30-8:00 p.m. or
Days: Mon-Thur — 11:30-12:30 p.m. Fri. — 2:30-3:00 p.m.

To Apply —
Contact Admissions Office, University of Victoria
477-6911, Local 449 and ask for "auditor" status.

NOTICE
VICTORIA WATCH REPAIRS
2225 Oak Bay Avenue
Our
TIMEX
PARTS AND SERVICE DEPT.
will be on Vacation from Aug. 25 to Sept. 15

Available October 31, 1973
Office space in new building, approximately 9,000 sq. ft., ideal location, office layout to your specs. Make enquiries to
G. W. CLIFFORD
O.K. TRUCKING CO. LTD.
760 Topaz Ave. 386-3414

REALTORS
As one of Canada's most progressive national financial institutions, we are seeking experienced realtors with proven successful sales records.
Immediate opportunities in this area can be explored in complete confidence by telephoning Mr. Peter Mason at 382-8111 for an appointment.
CANADA TRUST
650 View Street, Victoria, B.C.

APARTMENTS

12 Suites	$125,000.00
27 Suites	$365,000.00
36 Suites	$425,000.00
40 Suites	$515,000.00
50 Suites	$705,000.00

Apartment blocks are your best investment for the future
See Peter Brown
ARTHUR E. HAYNES LTD.
(Est. 1910)
739 Fort St. 386-3271, 658-8168

FAIRWAY DISCOUNT HOUSE
272 GORGE RD. WEST
Prices Effective SUN., MON., TUES.
Aug. 26, 27, 28
WEEKDAYS 9 to 9 SUNDAYS 10 to 7
We Reserve the Right to Limit Quantities

ONTARIO MEDIUM CHEESE lb. 89c
FRESH PORK CHOPS Government Inspected lb. 1.25
Pork or Beef SAUSAGES LB. 99c
Bye the Sea CHUNK TUNA 6-oz. Tin 39c
Nescafe INSTANT COFFEE 11-oz. Jar 1.79
The Tea Premium Value Tea Bags 100's 49c
York Strawberry Jam 24-oz. Tin 69c
Sunlight Liquid 24-oz Giant Size 49c
FRESH—Jumbo Size CANTALOUPES 4 for 1.00
No. 1 GRADE POTATOES 10 lbs. 59c
QUAKER QUICK OATS 5 lb. bag 69c

Continuing Education for Adults

Fall, 1973

Courses and Programs are open to all adults

UNIVERSITY OF VICTORIA
Division of Continuing Education
"L" Building, telephone 477-6911, locals 802-804.

Register by September 17.

★ Most courses begin Sept. 24-29.
★ Calendar with detailed course description available on request.

LANGUAGES

French Language Diploma Program

A series of five integrated courses stressing the development of the ability to speak and then to write French fluently. The latest oral and audio-visual instructional methods are employed. Course sections at convenient afternoon and evening hours. Placement according to present ability, with no previous study of French necessary. Complete information and timetable available from the Fall Calendar or by phoning 477-6911, local 805.

Beginner's Greek

Emphasis is on translation from Greek into English. Students will learn to read easy material from Ancient Greek authors, including Bible passages (Mr. D. A. Campbell, Dept. of Classics). 12 sessions, Sat., begin Sept. 29, 9:30-11:30 a.m. Fee $30.

Continuing Greek

For the student who possesses sufficient knowledge of Greek to translate easy passages from ancient Greek authors and who wishes to improve this knowledge (Mr. H. Huxley. Dept. of Classics). 12 sessions, Sat., begin Sept. 29, 9:30-11:30 a.m. Fee $30.

Beginner's Russian

An introduction to writing, speaking and reading elementary Russian (Dr. T. Rickwood, Dept. of Slavonic and Oriental Studies). 12 sessions, Thurs., begin Sept. 27, 7:30-9:00 p.m. Fee $30.

Continuing Russian

For those with an elementary knowledge of the language who wish to further develop their ability to speak and read elementary Russian (Dr. Z. B. Juricic, Dept. of Slavonic and Oriental Studies). 12 sessions, Mon., begin Sept. 24, 7:30-9:00 p.m. Fee $30.

Conversational German

Those with little or no knowledge of the language but who wish to converse and read simple material in German in an informal atmosphere will find this course suitable (Mr. P. Woodsworth, Dept. of Germanic Languages and Literature). 12 sessions, Wed., begin Sept. 26, 7:30-9:00 p.m. Fee $30.

Conversational Italian

Designed for students who wish to develop the ability to read and speak Italian but who have little or no previous knowledge of it. Emphasis on oral practice in both classroom and University Language Laboratory (Dr. R. Bruni, Dept. of Hispanic and Italian Studies). 12 sessions, Tues., begin Sept. 25, 7:30-9:00 p.m. Fee $30.

Conversational Spanish

For beginners who desire to speak and read Spanish. Oral practice and use of the University's Language Laboratory included (Dr. R. Flores, Dept. of Hispanic and Italian Studies). 12 sessions, Thurs., begin Sept. 27, 7:30-9:00 p.m. Fee $30.

LIBERAL ARTS

Libraries: Resource Use and Research

Learn the techniques involved in library use and research, and become acquainted with the diverse library resources in the Victoria area (professional staff, McPherson Library). 12 sessions, Wed., begin Sept. 26, 7:30-9:30 p.m. Fee $26.

Workshop on Learning Skills

Objectives: to teach those skills and methods of communication and organization which make for a more efficient use of time and intellect.

The workshop will show how to:

Increase reading speed and flexibility; pre-read, skim and scan; organize for increased comprehension and retention; research and write essays and term papers; study for and write examinations; take notes in lectures; manage study time; reduce and control examination anxiety (Dr. R. Martin, Reading and Study Skills Centre). 6 sessions, Mon., begin Sept. 24, 7:30-9:30 p.m. Fee $20.

Developing the Learning Capacity of Pre-School Children

Parents or others working with pre-school children will find this course helpful in understanding the potential of children for early learning. Materials and activities that can be used in the home will be considered (Dr. Jean Dey, Faculty of Education). 12 sessions, Mon., begin Sept. 24, 7:30-9:30 p.m. Fee $30.

France Since 1900

Students taking this course should be able to understand spoken French, but need not be able to speak it. Speaking in French, the instructor will describe the social, political and cultural aspects of Contemporary France. Students will then be invited to engage in a discussion of the subjects treated using French, or, if necessary, English. (Mrs. Jeanne Adam, Dept. of French Language and Literature). 12 sessions, Tues., begin Sept. 25, 7:30-9:00 p.m. Fee $20.

Great Books of Philosophy

Students will study and discuss major works of philosophy under the guidance of a professional philosopher. In addition to analysis and interpretation, the various implications for modern man in the works studied will be explored (Members, Dept. of Philosophy). 6 sessions, Tues., begin Sept. 25, 7:30-9:30 p.m. Fee $15.

Law for the Layman

A non-technical insight into the kind of legal problems encountered by men and women in their business, professional or personal lives. Attendance at an actual or mock trial featured (Mr. R. D. Wilson, B.A., LL.B.). 12 sessions, Thurs., begin Sept. 27, 7:30-9:30 p.m. Fee $30.

A Woman's World Through Poetry

Understand a women's world during the past one hundred years through studying and enjoying the works of well-known British, Canadian and American poets. Practicing women poets will read and discuss their poems (Mrs. Marion Jenkins, B.A., M.A.). 12 sessions, Tues., begin Sept. 25, 7:30-9:30 p.m. Fee $30.

The Art and Craft of Poetry

Practical and theoretical guidance in the writing and interpreting of poetry for personal or professional reasons. A practising, experienced poet will combine formal lectures and demonstrations with group discussions designed to improve writing ability, and will identify publication sources (Mr. R. Sward, B.A., M.A.). 11 sessions, Tues., begin Oct. 2, 7:30-9:30 p.m. Fee $35.

Accent on Listening: The Music of J. S. Bach

The style, form and musical content of Bach's vocal and instrumental music will be studied in analytical listening seminars designed to increase your enjoyment and understanding of this composer's unique contribution to musical art (Dr. I. L. Bradley, Faculty of Education). 12 sessions, Wed., begin Sept. 26, 7:30-9:30 p.m. Fee $26.

Greenhouse Flower Crops

The many aspects of producing greenhouse flowers for pleasure or profit are explained by a plant specialist, followed by demonstrations in the University Greenhouse using azaleas, chrysanthemums, petunias, asters and stocks (Dr. D. J. Ballantyne, Dept. of Biology). 10 sessions, Mon., begin Sept. 24, 7:30-9:30 p.m. Fee $30.

Microclimatology for Gardeners

The principles of microclimatology and its relationship to plant growth will be described. How microclimate is determined by the underlying surface and how the ground may be modified to promote climatic change and plant growth will be discussed (Dr. S. Tuller, Dept. of Geography). 10 sessions, Thurs., begin Sept. 27, 7:30-9:30 p.m. Fee $30.

Rock and Mineral Identification and Location

Lectures and study of specimens, particularly those of economic significance and common to B.C., will show how to identify minerals and rocks by simple tests not involving laboratory techniques. Use of geologic maps, definition of terms, relationships of rocks and geologic structures with ores, coal, and oil accumulations will be taught. A practical course for collectors, prospectors and those desiring a better understanding of reports on mineral exploration and development (Dr. R. Brown, geologist). 12 sessions, Tues., begin Sept. 25, 7:30-9:30 p.m. Fee $30.

ATHLETIC CLINICS: SOCCER AND BASKETBALL

Coaches, referees, teachers and parents who attend these clinics will gain a thorough understanding of new trends and practices from qualified professionals of national and international reputation. For details, call 477-6911, locals 802-804.

Soccer
August 30, 31, 7:00-9:00 p.m., Sept. 1, 9:00-12 noon, 1:00-3:00 p.m., UVic Gym. Fee $10.

Women's Basketball
Friday, Sept. 21, 7:00-9:00 p.m., Sat., Sept. 22, 9:00-12 noon, 1:00-3:00 p.m., Sun., Sept. 23, 9:00-12 noon, 1:00-3:00 p.m., UVic. Gym. Fee $10.

Basketball Referees' Clinic
Sat., Oct. 27, 9:30 a.m.-12:30 p.m., 2:00-5:00 p.m., UVic. Gym. Fee $7.

Men's Basketball
Fri., Nov. 2, 7:00 p.m., Inter Squad Game, Fri., Nov. 2, 8:30 p.m., (No-host Smoker to follow), Sat. Nov. 3, 9:00-12 noon, 1:30-5:30 p.m., Clinic, Uvic Gym. Fee $10.

CREATIVE ARTS

Acting Stage Movement

Even those with little stage experience will benefit from this intensive study of basic problems of movement and expression. A combination of lectures and practise in this workshop will enable participants to understand the relationship between the use of the body and effective acting. **Class limit, fifteen** (Mr. K. Piesowocki, Dept. of Theatre). 24 sessions on Mon. and Wed., begin Sept. 24, 7:30-9:00 p.m. Fee $45.

Developing Effective Speech

This beginner's course will prepare the speaker for relaxed, well-articulated speech. Sessions in relaxation, breathing, voice placement and articulation are based on the work of speech authority A. Lessac (Mrs. E. P. Wainman-Wood, Dept. of Theatre). 24 sessions on Mon. and Wed., begin Sept. 24, 7:30-9:00 p.m. Fee $50.

Electric Piano

A unique course using the Baldwin Electronic Multi-Piano Laboratory. Group instruction and guided individual learning of keyboard technique, notation, ear training and sight reading. **Limit, twelve students** (Dr. Margery Vaughan, Faculty of Education). 12 sessions, Tues., begin Sept. 25, 7:30-9:30 p.m. Fee $60.

Introduction to Creative Writing

Writers of all ages and experience will be helped to develop their talents and increase their technical understanding of the craft. Consideration given to short fiction, drama and poetry. Seminar approach, with opportunity for guided writing practise and practical criticism (members of the Department of Creative Writing). 12 sessions, Thurs., begin Sept. 27, 7:30-9:30 p.m. Fee $35.

THE MEDIA CYCLE

The professional and technical resources of the University will be made available to the community through a unique series of courses designed to provide a sequential learning experience for those desiring understanding of and competence in the use of film, TV, TV production, and animation. Alternately, students may choose any pattern or combination of courses according to personal interests or objectives.

University of Victoria Film Society

Ten feature films and selected shorts, approximately every third Sunday evening at 8:00 p.m. on Campus. Program notes mailed to participants before each showing. This year's feature films are keystones marking the development of cinema as an art form (Mrs. Nora Hutchison, B.A., M.A., Co-ordinator). 10 sessions, Sun., begin Sept. 23. Students $10; couples $26; adults $15.

Modes of Film Communication

This survey course will acquaint participants with various forms and styles of film communication. Narrative feature film, subjective personal film, documentary and experimental works are included. Class discussion, film viewing and elements of production are emphasized (Mrs. Nora Hutchison, B.A., M.A.). 12 sessions, Mon., begin Sept. 24, 7:30-9:30 p.m. Fee $30.

Mini Cycle I: The Green and Growing Nation

A series of four evenings of film, to be shown in Newcombe Auditorium, Prov. Museum, documenting the broad-ranging and exciting development of Canada from the late 19th century to W.W. II (Mrs. Nora Hutchison, B.A., M.A., Co-ordinator). 8:00 p.m., Wed., Nov. 7, Nov. 14, Thursday., Nov. 22, Wed., Nov. 28. Fee $5.

Introduction to Creative Film Making

A comprehensive, workshop approach in basic 8 mm film production techniques for those with little or no previous knowledge of film making. Subjects include: script design, camera handling and operation, lighting, animation and editing, etc. (Mr. A. S. Rabin, B.F.A.). 12 sessions, Tues., begin Sept. 25, 7:30-9:30 p.m. Fee $50.

Educational Media I

For individuals involved in teaching, instructing or training students of any age. Also appropriate for non-teachers who use a/v media to convey content or information. Thorough review of all appropriate equipment and practise in the use of various media (Mr. G. McDowall, Faculty of Education). 12 sessions, Thurs., begin Sept. 27, 7:30-9:30 p.m. Fee $30.

Television Production

Theoretical and practical instruction in television production, including taping, editing, camera operation and scripting. Opportunity provided to use video-tape equipment with guided practise (Mr. G. Potter, Faculty of Education). 12 sessions, Mon., begin Sept. 24, 7:30-9:30 p.m. Fee $75.

LECTURE SERIES

Astronomy Today

New discoveries resulting from the use of advanced technology will be illustrated with film and their significance for our understanding of the universe will be discussed in layman's language (Dr. C. D. Scarfe, Dept. of Physics). 12 sessions, Mon., begin Sept. 24, 7:30-9:30 p.m. Fee $20.

Mathematics for Parents

The purpose is to provide parents and non-mathematicians with an understanding of the nature, scope and method of math as a discipline and the way that this subject is taught in schools today. Special facilities and materials available for participants (Instructors from Mathematics Education Section, Faculty of Education). 12 sessions in Claremont Sr. Sec. School, Rm 102, Tues., begin Sept. 25, 7:30-9:00 p.m. Fee $15.

Men and Politics in England in the 18th and 19th Centuries

Two specialists will provide an insight into the lives of such men as Gladstone, Disraeli, Walpole, Pitt, Fox and Melbourne and illustrate how they and the great events of their time continue to influence our lives (Drs. S. W. Jackman and J. Money, Dept. of History). 12 sessions, Mon., begin Sept. 24, 7:30-9:00 p.m. Fee $20.

Nobel Prize Winners in Literature

Members of the four modern language departments will lecture on the works of outstanding authors who have received Nobel Laureates in literature. Students will be invited to participate in a discussion following each lecture. 12 sessions, Wed., begin Sept. 26, 7:30-9:30 p.m. Fee $20.

BUSINESS AND MANAGEMENT

Business Administration in Canada

Case method used to study finance, personnel, production, marketing and management. Will provide business people with techniques for decision making under conditions of uncertainty (Mr. Hugh L. Chamberlain, B. Com., M.B.A.). 30 sessions, Sec. A, Wed., begin Sept. 26, Sec. B, Thurs., begin Sept. 27, both 7:30-9:30 p.m. Fee $100. **I.C.B. credit available.**

Developing Managerial Communications Skill

A course to improve the ability of supervisors and managers to communicate effectively with subordinates, peers and clients. Emphasis on identifying the perceptions, thoughts and feelings of those who are involved in the communications process (Dr. R. V. Peavy, Faculy of Education). 30 sessions or less, Tues., begin Sept. 25, 7:30-9:30 p.m. Fee $100. **I.C.B. credit available.**

BUSINESS AND MANAGEMENT Cont'd.

Fundamentals of Accounting

Stresses the analysis and communication of financial events, and the examination of accounting postulates underlying the preparation of financial statements. This introductory course may be taken for either I.C.B. or R.I.A. credit (Mr. J. V. Gibson, R.I.A.). 13 sessions, Tues., begin Sept. 25, 7:30-9:30 p.m. Fee $80.

Financial Accounting

After a rapid overview of basic accounting techniques, this course will turn to the analysis of data, the testing of its validity and the communication of the information to intend users, especially shareholders, creditors, taxing authorities, government agencies and employees. The postulates and assumptions underlying financial statements and their impact on the development and analysis of such statements will be stressed in order to sharpen the analytical ability of the student and make him more aware of the limitations of financial reporting. **I.C.B. credit available** (Mr. W. A. McCreadie, C.A.). 30 sessions, Tues., begin Sept. 25, 7:30-9:30 p.m. Fee $100.

Introduction to Economics

A systematic introduction to economic theory and its application to such problems as the role of government, inflation, money and banking, international monetary policy, balance of payments, tarriffs and the economics of pollution. **I.C.B. or A.I.C. credit available** (Dr. R. V. Cherneff, Dept. of Economics). 30 sessions, Mon., begin Sept. 24, 7:30-9:30 p.m. Fee $100.

Understanding Investment Securities

In co-operation with the local Investment Dealers Association, six specialists deal with topics related to security investments. **Text supplied.** 6 sessions. Tues, begin Oct. 9, 7:30-9:30 p.m. Fee $26.

INTEGRATED COMPUTER SERIES

The three following courses, A, B & C, are structured so that students may enter or leave the series at points appropriate to their interests.

(A) Introduction to Computers

Participants will gain a basic understanding of the power and versatility of computer systems and the social impact of major computing activities. Computer applications illustrated and brief use of the University's computer included (Mr. P. A. Darling, Senior Management Consultant). Four sessions, Thurs., begin Sept. 27, 7:30-9:30 p.m. Fee $26.

(B) Elementary Programming

For those wishing to write simple Fortran programs, a lecture-laboratory format will enable students to practice problem analysis and program trials on the University computer (Mr. D. Alexander, Systems Service). 8 sessions, Thurs., begin Oct. 25, 7:30-9:30 p.m. Fee $60

(C) Introduction to Applications Programming

This course is a sequel to "Elementary Programming", and begins in January, 1974. It is designed to help students master more advanced features of Fortran program writing, and allows concentration on specific areas of computer application interest (Mr. D. Alexander, Systems Services). 12 sessions, Thurs., begin Jan. 17, 7:30-9:30 p.m. Fee $80.

Introduction to PL/1

Learn this computer language and the types of and method for data processing by PL/1. Lectures combined with computer usage will enable students to code Operating System (OS)PL/1 programs (Mr. K. Dickson, Systems Services). 12 sessions, Wed., begin Sept. 26, 7:30-9:30 p.m. Fee $80.

PROFESSIONAL DEVELOPMENT

Basic Social Work Methods

An introduction to three direct service methods of social work — case work, social group work and community organization (Mr. George Philion, B.A., M.S.W.). 24 sessions, Wed., begin Sept. 26, 7:30-9:30 p.m. Fee $90.

This course, plus the degree courses Social Work 400 and Psychology 335, form a program designed to assist practising social workers, without professional education, to qualify under the Registered Social Workers Act of B.C.

Poetry Workshops for Secondary School Teachers

A series of four Saturday morning sessions with the objective of assisting teachers to improve their own understanding of poetry and to learn effective ways of teaching poetry at the secondary school level (Mr. R. Sward, B.A., M.A.). Oct. 6, 20, Nov. 3, 17, 9:00-12:00 noon. Fee $20.

CONTINUING EDUCATION FOR NURSES

Explorations in Personal Development

Five weekly lectures by outstanding guest speakers designed to identify and illustrate important concepts which influence the personal development of the nurse as a professional and as a woman. 5 sessions, begin Thurs., Nov. 1, 8:00-9:30 p.m. Fee $15. Detailed lecture schedule on request.

The Health Professional as an Educator

A two day course to assist those with little or no experience in teaching adults in various health care areas. Topics include: factors influencing adult learning, planning instruction and learning, instructional techniques and devices, and evaluating outcomes (U.B.C. Adult Ed. instructor). Oct. 12-13, 9:00 a.m.-5:00 p.m. Eric Martin Institute Lecture Theatre. Fee $15.

NOTES

* **Detailed course descriptions with classroom locations and campus map, will be mailed with receipts to those who register.**

* **From Sept. 10—Oct. 12, the Division's offices will remain open Mon.-Thurs. to 9:00 p.m.**

* **An electronic system will handle phone calls after 9:00 p.m. and on weekends.**

* **Tuition fees, payable to the University of Victoria, must accompany registration. Many may use fee receipts for over $25 for income tax purposes.**

* **Fees are refundable in full only if a class is cancelled. Otherwise, those desiring a refund must apply either in writing or in person before the second class meeting and present their official receipts. An administration fee of $5 will be deducted from tuition paid by students who withdraw.**

REGISTRATION FORM

Division of Continuing Education, "L" Building
University of Victoria, Victoria, B.C.

Name: Mr., Mrs., Miss ..... (surname) ..... (given names)

Address ..... (apt., street) ..... (city)

Telephone ..... (residence) ..... (business)

Title of ..... Fee $ .....

Course (s) ..... Fee $ .....

Make cheque or money order payable to the University of Victoria

'SOUPED' SOAP BOX MAY HAVE COST $10,000

BOULDER, Colo. (UPI) — A spokesman for the Boulder Country district attorney's office says the car that won the 1972 Soap Box Derby cost between $10,000 and $20,000 to build.

Asst. Dist. Atty. William Wise said he would not disclose his sources yet. He said part of the cost included shipping the car to the California Institute of Technology in Pasadena to run wind tunnel tests on it.

Another factor in the cost, Wise said, was the time technicians spent advising the builder. The car was built at the Lange Ski Boot Co. in Boulder.

★ ★ ★

The 1972 derby was won by Robert Lange Jr., 15. His cousin, James Gronen, 14, won the 1973 derby crown but was later disqualified for having an electromatnetic system in his racer.

The magnetic system, which gave Gronen's car an added push at the starting line, caused the youth to forefeit the $7,500 first-place scholarship.

National Soap Box Derby Association rules prevent entrants from spending more than $40 on parts to build their racers. Wise said he supposed expenses for wind tunnel test could be considered "advice and counsel."

★ ★ ★

the spirit of the Soap BP

"But do you think that's in the spirit of the Soap Box Derby?" he said.

Wise said he expected to see the 1972 derby-winning car when Robert Lange Sr., his son and his newphew returned to Boulder today.

Lange's racer, which technically became the property of the NSBDA after he won the title, was returned to him for use in displays and promotional events.

Noel Michell, chairman of the Akron, Ohio, derby said it probably was a mistake to have returned the car to the youth. It was Mitchell who discovered the magnetic system in Gronen's racer.

★ ★ ★

Boulder Derby officials said they would wait to speak with Gronen before deciding if he would forfeit $100 won in the local derby.

"We want to hear his side of the story," said Boulder Derby chairman Jack Tracy. "He's already been tried and convicted in the papers."

Key Allende Foes Jailed

SANTIAGO (WP) — Chilean police Sunday arrested Robert Thieme, a key figure in the right-wing movement that has opposed President Salvador Allende and which is held responsible for much of the recent terrorist violence in the country.

Thieme and six other members of his "Fatherland and Freedom" organization were arrested as they met at a fashionable restaurant in a Santiago suburb. They offered no resistance.

Police Chief Alfredo Joignant told newsmen that with Thieme's arrest "we have accounted for nearly all recent terrorist acts." It was not believed, however, that "Fatherland and Freedom" was crippled because of Thieme's arrest. The founder and real leader of the movement, Pablo Rodriguez, is alive and active in Ecuador.

In an interview just before his arrest, Thieme vowed to overthrow the government of Allende, a Marxist.

"If we have to burn this country to save it from the enemy, then we'll do that. We are determined to fight to the death," he said.

At first sight, Thieme seems more an executive than a terrorist. At 30, he is curt, efficient, impeccably dressed in grey. His young friends are attractive and stylish, sometimes they whisper in Spanish, sometimes in German. Chile's "beautiful people," one would have thought.

But, with dozens of blown up bridges, trucks, houses and electrical installations under their belt, Thieme and his group obviously mean business. Their "enemy" is Salvador Allende, and their business is "to overthrow him."

Son of German immigrants and owner of a furniture factory, Thieme is also secretary general of the "Fatherland and Freedom" nationalist front, a movement designed "to save Chile from the Marxists."

His opponents call him a Fascist, a neo-Fascist or even a Nazi, terms to which Thieme strongly objects. "We are purely nationalists," says Thieme, we draw our inspiration from our own national heroes. You cannot compare Hitler's Germany or Mussolini's Italy with Chile today."

If anything, Thieme will compare his movement to the Spanish Falange. "There are obvious similarities," he admits, "both in our doctrine and in our plan of action. But if fighting Marxism makes me a Fascist, well, of course, then I'm a Fascist."

"Fatherland and Freedom," its members report, was founded three years ago, "the day the Marxists came to power."

One HOUR
"MARTINIZING"
CERTIFIES
THE MOST IN DRY CLEANING
Fresh as a Flower in Just One Hour
8 LOCATIONS TO SERVE YOU

CHINESE CROP MAY BE BUMPER

WASHINGTON (WP) — China's spring grain harvest has been good if not excellent, according to preliminary reports compiled by the economic research service of the department of agriculture.

This spring there were indications that China faced a continuation of the drought that sharply reduced the late-season harvest last year. For all of 1972, grain production was down about 4 per cent, or 10 million tons.

Two analysts for the department's economic research service ascribe China's success with the early harvest to good weather, increased acreage and improved agricultural technology.

Airport Arms Up Alarmingly

WASHINGTON (WP) — At airline terminals across the U.S., the metal detectors and probing hands of security officials are exposing what appears to be an increasing boldness of passengers and visitors — carrying weapons.

More than twice as many guns, explosive devices and other weapons were detected on airline passengers or in their luggage or on airport visitors, between April and June than in the preceding three months, accordilng to Federal Aviation Administration statistics.

In June alone, 145 guns, 91 explosive devices, 2,037 knives and 3,197 other dangerous weapons were detected during pre-boarding screening in U.S. airports. The explosives included boxes of ammunition, blasting caps, grenade fuses and flare pens.

The same month, 322 passengers were denied boarding, an increase of 50 over the previous month. Of these, 291 were arrested.

Authorities have no clear explanation for the increasing number of incidents. Some attribute it to better search procedures, others fear it may mean the country in general is becoming more violent. There is no indication whether the statistics reveal a dangerous trend or a temporary situation.

The arrests ranged from interfering with flight crew members to attempting to carry dynamite aboard a plane, and there appeared to be little relationship betrween the rate of such incidents to the size of the airport.

The relatively small airport at Jackson, Miss., had five times as many concealed weapons arrests as the sprawling John F. Kennedy International Airport in New York, and 10 times as many as Philadelphia, St. Louis and Neward, N.J.

The Tampa-St. Petersburg airport led the nation in concealed weapons arrests, according to the FAA figures, a phenomenon the airport manager was unable to explain. Twenty-five persons were arrested there for carrying guns in the first half of this year.

The FAA reported San Francisco had 19 such arrests; Los Angeles had 17; Atlanta, Chicago and New Orleans, eight each; Cleveland, Dallas, San Diego and San Antonio, seven each; and Washington, Philadelphia, Portland and St. Louis, two each.

Between April and June, 11,828 guns, explosive devices or other dangerous weapons were confiscated at the nation's airports, as compared to 4,916 for the first three months of this year.

The number of guns detected during the latter three-month period decreased from 504 to 390, but the number of explosive devices increased from 30 to 181 and the number of knives found rose from 2,430 to 5,022. The number of other weapons soared from 1,952 to 6,235.

An FAA official said the "other" weapons category included chemical mace, meat cleavers, axes, chains, crowbars, machetes and swords, a speargun, blowguns, straight razors and ice-picks.

James M. Yohe, deputy director of the FAA's office of air transportation security, attributed the second-quarter increases in confiscated weapons to improvements in screening procedures by airline security officials.

DRIVER EDUCATION — THE BEST INSURANCE OF ALL

BCAA DRIVER TRAINING AVAILABLE TO EVERYONE

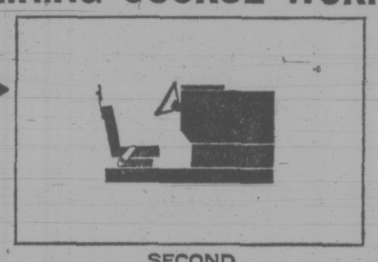


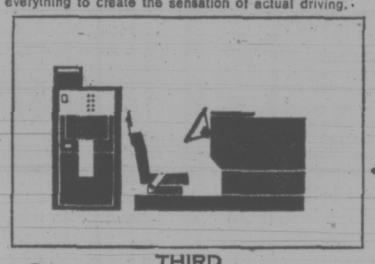


The BCAA Mobile Units contain twelve Simulator Cars together with complete wide screen projection facilities and recording and evaluation equipment.

HOW THE BCAA DRIVER TRAINING COURSE WORKS

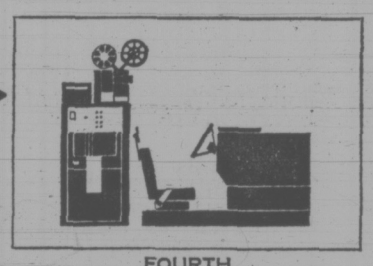
FIRST
First is the Simulator Car. This car has everything you would expect to find in an automobile simulator — all the essential elements and controls found in a conventional automobile. Included are — both automatic and manual shift levers — simulated brake pedal 'feel' — clutch 'engagement point' — motor and traffic noise — everything to create the sensation of actual driving.

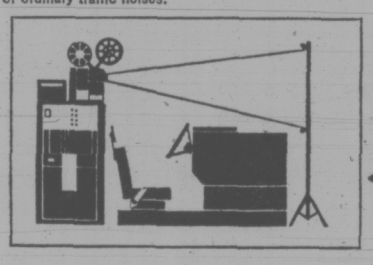




SECOND
Next is the recorder. This will print a continuous permenant record of individual driver actions, correct or incorrect. It tells when and where errors are made, and the degree of error. In addition the Instant Recorder gives immediate indication of a student's performance.

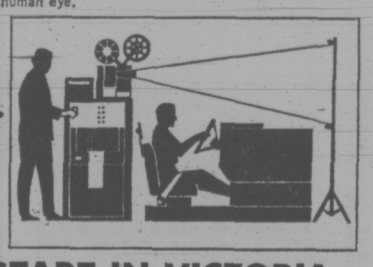
THIRD
We add a projector with special lens for projection on a wide screen. Also a full colour film library, so processed that it provides full vision of oncoming traffic patterns as well as traffic approaching from the rear and the sides. Sound is also added so that the student driver not only sees realism, but hears it as well with the reproduction of ordinary traffic noises.





FOURTH
To complete the filmed roadway, we have a daylight type wide screen. The realistic full colour films projected on this screen — plus the true traffic sounds — create the impression the student driver is actually driving a conventional car 'on the road.' The combination of wide screen and wide angle lens gives a panoramic view which very closely approaches the field of vision of the human eye.

FIFTH
Finally we have perhaps the most important element — the Instructor. Instructors in charge of the BCAA Mobile Diver Training Units are thoroughly trained and experienced in the use of the electronic equipment, and in evaluating the recorded information. They are fully competent to provide sound training which will result in safer drivers.



SPECIAL FALL CLASSES START IN VICTORIA
MONDAY, SEPTEMBER 10th.

ENROLL NOW!
Only A Limited Number Can Be Accommodated
PHONE 382-8171
BCAA Members $19.00 — Non Members $24.00
Special Group Rates Available

BRITISH COLUMBIA AUTOMOBILE ASSOCIATION CAA

A PUBLIC SERVICE-SAFETY CAMPAIGN OF
THE BRITISH COLUMBIA AUTOMOBILE ASSOCIATION

GRAND OPENING 4TH BIG WAREHOUSE FOOD STORE TUES., AUG. 28



BURNSIDE SHOPPING CENTRE—Tillicum at Burnside
NOW WITH 4 STORES TO SERVE YOU BETTER
• 3475 QUADRA • 47 SONGHEES RD. • 877 GOLDSTREAM • BURNSIDE PLAZA
100% Locally owned and operated including our own wholesale, serving all Warehouse stores plus many independent food stores.

709 YATES ST.
Modiste

CLOSE OUT SALE

LAST 6 DAYS
EVERYTHING MUST GO

99c BUYS
PANTS
100% Polyester. White only. First quality. Size 14. Reg. 7.00

SKIRTS
Reg. 5.00. Blue only, 100% polyester. Sizes 12 to 18 and 18½ to 24½.

1.99 BUYS
SKIRTS
Seersucker in stripes or plaids.

DRESSES
Short sleeved, tailored shift. 100% Polyester. Yellow or blue. Reg. $10. Sizes 10 to 18, and 18½ to 24½.

CLOSE OUT SALE

EVERYTHING MUST GO
SAVE UP TO 80% OR MORE

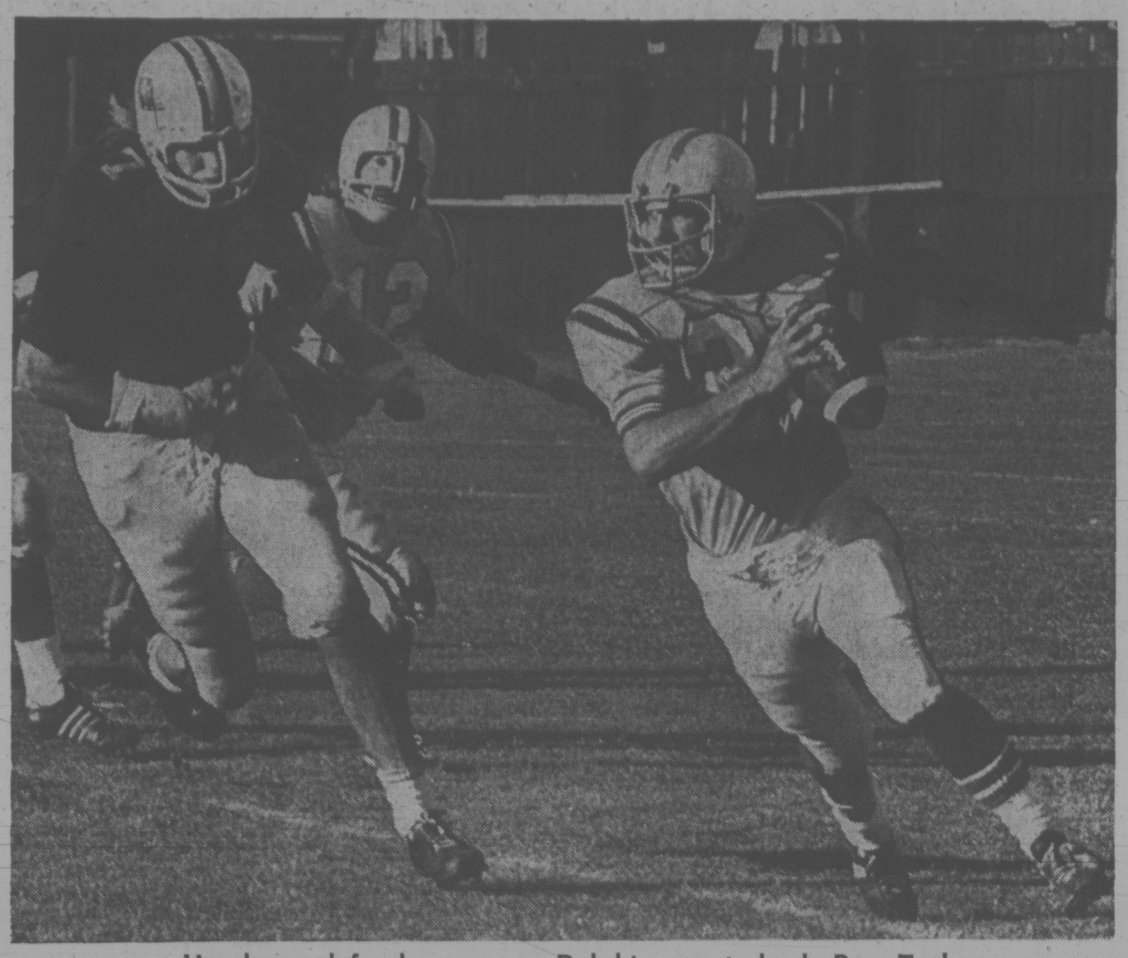
DRESSES 7.99
Reg. to $26. Tennis dresses, prints, etc. ONLY

LONG GOWNS 9.99
Reg. to $35. Jerseys, cottons, crimplenes, plains and prints. NOW

COATS 12.99
Reg. $35. "The Popular Leather Look". NOW

SWEATERS
Acrylics in sleeveless and novelty sleeved styles.
2.99 and 4.99

709 YATES ST.
Modiste



Meraloma defender pursues Dolphin quarterback Ron Taylor

Dolphins Laced 72-0

All that waiting around to get started certainly didn't help the Victoria Dolphins.

Dolphins, who had their first two scheduled home games postponed, finally got onto the field at Royal Athletic Park Sunday night and then were handed their biggest drubbing in the club's three-year history.

Powerful Vancouver Meralomas carved out a 43-0 halftime lead and then coasted to a 72-0 victory for their fourth straight win in the B.C. Big Four Junior Football League.

Worst defeats before that for the Dolphins were 61-6 last year at Vancouver and 57-14 in their inaugural season — both to the Meralomas.

Meralomas, who have now scored 177 points in four games, were far sharper and speedier all round than their sluggish opponents and got some great passing from quarterback Dan Smith and excellent pass-receiving from former Dolphin Rick Price and Les Weiss, who scored four touchdowns each.

Dolphins, whose only other league game so far this season resulted in a 49-14 loss to Burnaby Spartans, upset the Meralomas 33-27 in a pre-season exhibition game but they never looked like doing it again Sunday night.

The first-half statistics told the story. Meralomas picked up 161 yards along the ground and 228 through the air in recording 16 first downs. Dolphins managed a meagre 21 yards, including nine through one pass completion, while failing to pick up a first down.

Things never improved in the second half. Victoria quarterback Ron Taylor, constantly harried by a hard-charging Meraloma defensive unit, had difficulty finding receivers. Dolphins' blocking was ineffective and the offensive line lacked penetration.

Andy Perry and Lee Chan also scored majors for the Vancouver club while Ed Thomas booted eight converts. Victoria also conceded two singles.

Dolphins next play Vancouver Blue Bombers in a makeup game next Sunday at Royal Athletic Park.

There was greater respectability in Sunday's other game at North Vancouver's Kinsmen Park where the Blue Bombers were edged 10-6 by North Shore Cougars.

Gary Steinbart threw a 70-yard touchdown pass to Shane Ivancoe for the winning points. Don Langford kicked the convert and also booted a 39-yard field goal. Tom Watson scored Bombers' touchdown.

	P	W	L	F	A	Pts
Meralomas	4	4	0	177	48	8
North Shore	3	2	1	56	33	4
Burnaby	4	2	2	78	65	4
VICTORIA	2	0	2	14	121	0
Blue Bombers	3	0	3	20	70	0

Bates Win Opener

HULL, Que. — Victoria Bate Construction broke loose for two runs in the bottom of the final inning to edge Quebec 2-1 Sunday in the opening round of the Canadian senior "A" men's softball championships.

Playing-manager Joe Patterson regarded it as a "big win" since Quebec had been regarded as one of the favorites to top its section in the modified round-robin tournament.

Bates, who face Prince Edward Island on Tuesday, are bracketed in a section along with Quebec, P.E.I., Saskatchewan, Northwest Territories, Manitoba and Nova Scotia.

The top two teams in each division after round-robin play meet in the semi-finals to determine next Saturday's finalists.

Also recording victories Sunday were Richmond Hill Dynes of Ontario, who won the world championship in Manila last year; the host Hull Volants, Newfoundland and the Northwest Territories.

N.W.T. surprised P.E.I. 4-1; Newfoundland upset Alberta 8-5, Hull clipped New Brunswick 3-1 and the Dynes, with a crowd of more than 6,000 watching, romped to an 11-1 victory over Yukon behind Wally Dick's one-hit pitching.

Victoria's last-inning comeback provided the fans with the most entertaining action.

Quebec grabbed a 1-0 lead when Gilbert Cheronner doubled to score Marcel Schreyer in the second inning. That stood up until the seventh.

Patterson, entering the game as a pinch-runner, scored the tying run on outfielder Bill Shortt's single. Shortt then scored the winning run when second baseman Carl Walker connected for a single.

Stan Kern and Barry Bock, picked up from New Westminster Burden's Royals, combined to hold Quebec to three hits. Kern struck out six and Bock three.

Quebec	010 000 0—1	3	0
Victoria Bate	000 000 2—2	6	1

Claude Lefleur, Bob Collins (7) and Pierre Boivin; Stan Kern, Barry Bock (6) and Les Barber, Bill James (6)

sports

DOUG PEDEN - EDITOR

Okker, Goolagong Sweep Canadian Tennis Finals

TORONTO (CP) — Evonne Goolagong got her back up against Helga Masthoff while Manuel Orantes couldn't stomach the heat and Tom Okker in weekend singles finals at the Canadian Open tennis tournament.

Okker flogged a tired Orantes 6-3, 6-2, 6-1 Sunday to win the men's crown and $15,000 while Goolagong overcame a slow start to best Mrs. Masthoff 7-6, 6-4 on Saturday to win $4,500.

Orantes, playing his sixth tournament final in seven weeks, was weakening when he started to go for drop shots in the first set.

"I thought that may be a sign that he was tiring already," said the Dutchman who returned to the circuit after a two-week busman's holiday of clinics in the Caribbean. "Drop shots are easy shots and don't take much out of you."

DIDN'T FEEL WELL

Orantes, who won $8,000, said he didn't feel well at breakfast Sunday and drank too much water during the match.

"I felt like I was going to bring up. I was just tired and I felt so bad that I tried to stay back. And when I did rush the net, that's what he likes."

The match was played in 85-degree heat and high humidity. Both men play a game that involves a lot of running and it boiled down to who would weaken first.

Goolagong, appearing in her third Open final in as many years and the defending champion, fell behind 5-1 in the opening set but staved off three set points and ran up 11 points in a row at one stage of her comeback.

The Australian said the deficit didn't disturb her, and she was able to fashion her turnabout on missed forehand volleys by the six-time German national champion.

"I just start to push harder and concentrate more on what I'm doing," Goolagong said. "It's more of a challenge and I get my back up and try my hardest.

"I never think I'm going to lose it and that's why I usually do catch up."

Goolagong increased her bank account by another $500 Sunday when she teamed with Peggy Michel of Pacific Pallisades, Calif., to defeat Mrs. Masthoff and Martina Navratilova of Czechoslovakia in the doubles final.

Rod Laver and Ken Rosewall, veteran Australians who were knocked out in the third round of the singles, won the doubles and $4,000 Sunday with a 7-5, 7-6 win over countrymen John Newcombe and Owen Davidson.

Okker reached the singles final by cooling the hot racket of Colombian Ivan Molina 6-3, 6-7, 6-1 in another match Saturday that required a lot of running.

Orantes, who had beaten Okker in their only previous meeting, reached the final, with only the loss of a set in five previous matches, by trimming Cliff Drysdale 6-4, 6-4.

ROSE HEADS CLASS

KINGSTON, Ont. — Tony Rose, a 17-year-old from the Royal Victoria Yacht Club, Sunday took top honors in the OK Dinghy class at the Canadian Olympic Training Regatta.

Brian Palfreeman of Beloeil, Que., with his wife Madaline as crew, won the Tornado class — recently admitted to Olympic competition — and John Windsor of North Vancouver took the Fireball race but U.S. sailors dominated other categories.

The event, being staged on waters expected to be the site of the yachting segment of the 1976 Summer Olympics, has drawn 409 sailors from 20 countries.

BRADSHAW TAKES TITLE

OTTAWA—Glen Bradshaw of Victoria captured the 16-and-under singles title Saturday during finals of the Canadian open junior tennis championships.

Bradshaw tripped Dave Becker of Vancouver 6-1, 6-3, as Canadian boys won two of the four categories in singles play and two of the three doubles events.

Canadian girls failed to cash in on singles glory but managed to win one and share one out of three doubles events.

Robert Gordon upset top-seeded Richard Lewis 6-2, 6-1 in the all-Toronto 12-and-under boys' singles final.

Vancouverites Joe Bradanec and John Picken won the 16-and-under doubles crown with a 6-2, 6-2 decision over Steve Rogul of Toronto and Bill Bartlett of Honolulu.

William Geddes and Steve Volrich, also from Vancouver, topped Tom Hackenberg and Mike Dolkin of Kalamazoo, Mich., 7-5, 6-3 to take the 14-and-under doubles title.

Susan Dale and Susan Gillespie, both of Toronto, shared the girls' 14-and-under doubles victory while Marjorie Blackwood of Ottawa partnered Nuala Dwyer of England to a win in the 18-and-under doubles final.

Firsts for Schroeder, Greene In Golf's Unique Double Bill

RALEIGH, N.C. (AP) — Obscure John Schroeder, a career struggler, pulled one of the major suprises of the season when he turned back greying De Witt Weaver 2-up for the title of the United States Professional Match Play golf championship Sunday.

Schroeder, who scored his first victory in five years on the pro tour, upset Lee Trevino 1-up in the morning to gain his place in the final against Weaver, winner of the inaugural Championship in 1971.

Weaver moved into the final with another major form reversal, a 1-up triumph over British Open champion Tom Weiskopf.

The 27-year-old Schroeder, son of former tennis great Ted Schroeder, collected $40,000 from the total purse of $150,000. That compared with the $9,016 he had won earlier this year.

He'd won only $102,000 in his pro career.

WINS PLAYOFF

In the companion half of golf's only doubleheader, the $100,000 Open that was played concurrently on the same 6,786-yard MacGregor Downs Country Club course, journeyman Bert Greene dropped a six-foot birdie putt on the fifth hole of sudden death playoff to beat veteran Miller Barber.

It was the first American triumph in seven years on the tour for Greene.

The 42-yar-old Barber holed a 30-foot birdie putt on the 72nd hole for a 67 and tied Greene at the end of regulation at 278, six-under-par. Greene had a last round 70.

Weiskopf, winner of the British Open and four other titles in a summer streak, let Weaver take a 1-up advantage when he missed the green and bogeyed the 17th hole.

★ ★ ★

x-B. Greene, $20,000	68-73-67-70—278
M. Barber, $11,400	73-70-68-67—278
B. Smith, $5,967	72-68-69-70—279
L. Wadkins, $5,967	71-69-70-69—279
L. Wise, $3,961	70-71-71-68—280
R. Curl, $3,961	72-70-74-64—280
L. Hebert, $3,292	74-70-68-69—281
R. Mass'gale, $2,906	71-69-71-71—282
Tom Jenkins, $2,906	71-71-72-68—282
D. Stockton, $2,469	67-73-70-73—283
J. Boros, $2,469	71-71-69-72—283
G. Knudson, $2,058	73-70-68-73—284
B. Crenshaw, $2,058	73-70-74-67—284
J. Mahaffey, $1,543	70-74-72-69—285
T. McGinnis, $1,543	70-71-73-71—285
L. Graham, $1,543	75-69-70-71—285
D. Nevil, $1,543	70-72-69-74—285
J. Carr, $1,543	69-74-72-70—285
A. Wall, $1,543	74-69-69-73—285
D. Hend'ckson, $1,543	70-73-74-68—285
W. Homenuik, $595	73-69-76-72—290

x-Won playoff.

Then, on the 18th Weiskopf conceded a two-foot downhill putt, Weaver halved the hole and won the match.

"It was an easy putt," he said of the one he conceded to close out the match. "I'd had a poor effort — didn't play well at all — and I thought he could make it, and, well, that's it."

Trevino, who eliminated defending champion Jack Nicklaus 4 and 3 in Saturday's quarter-finals, dodged any questions after his loss. He took only 22 seconds to storm from the final green to the clubhouse, change shoes and hop into a waiting car.

He and Schroeder were even going to the 18th. Schroeder put his second shot eight feet from the flag and Trevino flew his over the green and into the bunker. He came out close to the cup, but Schroeder made the birdie putt and Trevino hustled off.

In the Schroeder-Weaver final, Weaver took a 2-up advantage after eight holes, but Schroeder won three of the next four and established a 1-up lead.

The key, Weaver said, was on the 11th.

"I had a 10-foot putt and missed. He had a 20-foot putt and made it. It was a swing I didn't expect," he said.

Schroeder took the lead on the next hole when Weaver shanked into the water, went 2-up with a 15-foot birdie putt on the 15th, lost the 17th to Weaver's scrambling par, then nailed it down when Weaver bogeyed the 18th after a poor sand shot.

Long Putt Gives Sandra Second Win

DENVER (AP) — Sandra Palmer sank a 20-foot birdie putt on the 18th green Sunday to score a one-stroke victory in a women's Open golf tournament and earn the $4,500 top prize.

It was her second straight win on the Ladies' Professional Golf Association tour.

Miss Palmer's closing round three-under-par 68 gave her a 54-hole total of 210. Second was Betty Burfeindt at 211 and third, another stroke back, was Mary Mills, who had led the first two rounds.

Tied for fourth at 213 were Jane Blalock, who shot a 69 Sunday, and Judy Rankin, who shot a par 71. In sixth place at 214 was Sandra Post of Oakville, Ont., also with a par 71 Sunday.

UVIC CREW TRAILS

MOSCOW — The Netherlands edged East Germany to claim the coxed fours title in the European women's rowing championships while Canada, represented by a University of Victoria crew, finished 10th and last.

The Dutch victory ended Russia's five-year domination of the event.

The UVic crew consisted of Marie Kilduff, Kathy Auburn, Mazine De Lure, Kathy Griffin and Nancy Alexander.

Russians won the singles and double sculls while East Germany took the coxless fours.

Vancouver Repeats

RICHMOND HILL, Ont. — British Columbia retained the Canadian senior women's fastball championships here Sunday with a 7-1 victory over Fort Erie, Ont.

The Vancouver team, last year's national champions, advanced to the championship game with a 5-0 triumph over Saskatchewan while Fort Erie won its semi-final over Richmond Hill 7-1.

Vancouver defeated Saskatoon 3-0 Saturday to win a playoff berth. It was Vancouver's fifth win in the A division round-robin.

Evert Girls Help U.S. Retain Cup

BROOKLINE, Mass. (AP) — Teenager Jeanne Evert teamed with Patti Hogan to defeat Britain's Lesley Charles and Lindsey Beaven 6-2, 4-6, 8-6 Sunday to help the United States win the Wightman Cup tennis competition 5-2.

Earlier in the day, Jeanne's older sister, Chris, clinched the championship at Longwood with a 6-3, 6-0 victory over Veronica Burton.

Playing captain Virginia Wade notched Great Britain's second match victory by defeating Miss Hogan 6-2, 6-2 after the U.S. team had nailed down the Wightman championship a fifth consecutive year.

Dibley Wins

SOUTH ORANGE, N.J. (AP) — Eighth-seeded Colin Dibley of Australia captured the eastern tennis open men's singles championship and $5,000 Sunday, defeating seventh-seeded Vijay Amritraj of India 6-4, 6-7, 6-4.

Fiorella Bonicelli of Uruguay won the women's singles title 6-4, 7-5, over Lesley Bowrey of Australia.

New Soccer Clubs

Victoria Friendship Society is launching a new sports program that includes two juvenile soccer clubs. Officials of the Society are hoping to locate volunteer coaches willing to handle soccer instruction. Additional information may be obtained by calling Tim Paul or Dennis Alphonse at 384-4642.

MORE SPORT ON PAGES 13, 14, 20, 21

Fans Jeer Alouettes In Defeat by Riders

MONTREAL (CP) — The Alouettes did nothing to enhance their image with Canadian Football League fans in this city Saturday night as they were manhandled by the aroused Ottawa Rough Riders.

The Rough Riders won the Eastern Conference game 30-3 to snap a four-game losing streak. At the same time, the Alouettes, who had won their first two starts of the year, dropped their second game in a row.

The Rough Riders made the Alouettes look sick before a home crowd of 27,205, many of whom left before the final gun had sounded. Many of them also jeered and hooted before departing.

Quarterback Jerry Keeling, given good pass protection, fired a pair of touchdown passes to Rhome Nixon and one to Hugh Oldham. Gerry Organ kicked three field goals and converted all three TDs.

Montreal's lone scoring play was a 12-yard field goal by Don Sweet in the first quarter. The Als managed a net offence of only 43 yards as quarterback Jimmy Jones was thrown for losses amounting to 90 yards.

Ottawa tied the score at 2:22 of the second quarter on Organ's first field goal from 24 yards out and took the lead with 29 seconds remaining in the half when Keeling hit Nixon in the end zone from the Montreal 34.

The play followed a pass interception by Al Marcelin as he picked off Jimmy Jones' toss intended for Johnny Rodgers.

The Riders took advantage of Ron Perowne's fumble off Dick Adams punt to add their second TD in the third quarter on Keeling's four-yard toss to Nixon.

Two field goals by Organ and a fourth-quarter touchdown pass to Oldham from Keeling from the Montreal 37 completed the rout.

"It was an over all poor performance," said Montreal coach Marv Levy. "We gave up the ball too early and too frequently. I don't think you can single out one thing."

"It's a grave injustice to say that Jimmy Jones played badly. They all played badly.

"I don't blame the fans for treating us the way they did."

Ottawa coach Jack Gotta was jumping like a young buck in spring.

"At least there's a sliver of daylight at the end of the tunnel," he said.

With 10 days off before their meeting with British Columbia Lions in Ottawa on Sept. 5, Gotta hopes the layoff will give running back Art Cantrelle time to recover from an ankle injury suffered in the first half.

★ ★ ★

WESTERN CONFERENCE

	P	W	L	F	A	Pts
Saskatchewan	4	3	1	92	59	6
Edmonton	4	3	1	78	59	6
B.C. LIONS	4	2	2	77	89	4
Calgary	4	2	2	52	78	4
Winnipeg	5	1	4	83	91	2

EASTERN CONFERENCE

	P	W	L	F	A	Pts
Toronto	4	3	1	70	74	6
Hamilton	4	2	2	86	59	4
Montreal	4	2	2	63	75	4
Ottawa	5	1	4	73	90	2

Next game: Tuesday — Calgary vs. B.C. Lions at Vancouver.

OTTAWA 30, MONTREAL 3

First Quarter

1. Montreal, field goal, Sweet, 12 yards, at 10:33.

Second Quarter

2. Ottawa, field goal, Organ, 24 yards, at 2:22.
3. Ottawa, touchdown, Nixon, pass from Keeling, 34 yards, at 14:31; convert by Organ.

Third Quarter

4. Ottawa, touchdown, Nixon, pass from Keeling, four yards, at 4:59; convert by Organ.
5. Ottawa, field goal, Organ, 32 yards, at 14:01.

Fourth Quarter

6. Ottawa, field goal, Organ, 34 yards, at 4:13.
7. Ottawa, touchdown, Oldham, pass from Keeling, 37 yards, at 11:16; convert by Organ.

MONTREAL		OTTAWA
8	first downs	7
83	yards rushing	87
50	yards passing	118
43	net offence	205
4-15	passes made-tried	8-20
1-27	interceptions-yards	1-18
14-38	punts-average	10-37
3-3	fumbles-lost	0-0
9-70	penalties-yards	6-67

Net offence is yards passing plus yards rushing, minus team losses.

Kelowna Triumphs

KAMLOOPS — Kelowna Ogopogettes won four straight games, including a final 10-5 victory over Prince George All-Trans, to capture the British Columbia senior "B" women's softball title Sunday.

Another Taiwan No-Hit Win

WILLIAMSPORT, Pa. (AP) — Tainan City, Taiwan, won the Little League world series Saturday on its third straight no-hitter, beating Tucson, Ariz. 12-0.

Huang Ching-Huy, who pitched a perfect game in the opener of the eight-team series, struck out 16 batters, walked one and another player reached base on an infield error.

Tucson southpaw Mike Fimbers held Taiwan scoreless for the first three innings, but yielded three in the fourth on a home run, an error, a single, a wild pitch and two passed balls.

Fimbers, who had suffered an attack of asthma, was lifted in the fifth and replaced by Mike Martinez, who gave up nine runs in the last two innings on six hits.

Second-baseman Scheng Pai-Sheng, Taiwan's leading batter in the series, was four-for-four with a double and a home run. Haung and centre-fielder Kuo-Wen-Li also hit roundtrippers, giving Taiwan an even dozen in its three games. It was the fifth batting mark shattered by the team. Taiwan's 57 runs in games against Tucson, Bitburg Germany AFB and Tampa, Fla., broke the old series record of 34 set in 1962.

The Taiwan players were booed as they took the field, a result of their overwhelming performances the first two games. They were expected to run away with the game against Tucson.

But Fimbers' sharply dropping curve confused the Taiwan batters for the first time in the series. Until the fielding errors of the fourth, it was anybody's game.

Volunteer Little League officials from throughout the U.S. began complaining in mid-week about Tawian's domination of the Little League. Taiwan won the senior league world series, for 13 to 15-year-old boys, in Gary, Ind., last week.

Soccer Clinic

August 30, 31 — 7 - 9 p.m.
September 1, 9 a.m. - 3 p.m.

for coaches, referees, teachers, parents

- Emphasis on fundamentals of
- Kicking and shooting
- Passing, trapping, dribbling
- Heading and ball control
- Throw-ins, free kicks, corner kicks
- Match practise
- Practise drills

Place: UVic Gymnasium, Fee: $10
Instructor: Mr. Brian Hughes

To Register: Contact
Division of Continuing Education.
477-6911; Local 802-804

TWO VICTORIANS ON NATIONALS

(Times News Services)

EDMUNDSTON, N.B. — Two Victorians, George Brice and Mike Finlayson, a pair of righthanders, have been named to the 20-member Canadian baseball team which will compete in the Intercontinental Cup tournament in Rome Sept. 1-10.

Six players were named from the B.C. squad which Sunday defeated Manitoba 10-7 to retain the Canadian senior men's baseball championship.

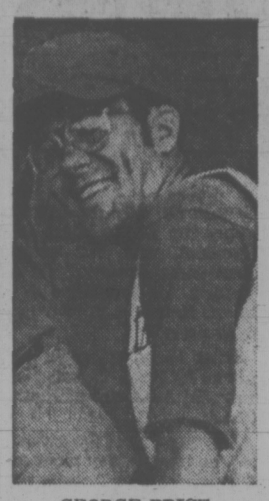
Brice was the winning pitcher as B.C. scored six runs in the first inning, two in the second and two in the seventh. It was Brice's second win of the tournament.

In semi-final play, B.C. defeated Nova Scotia 4-3 and Manitoba edged Saskatchewan 4-2.

Other B.C. players to represent Canada include first baseman Wayne Martin, right fielder Norm Galg, left fielder Len Gamlin and pitcher Nick Mitchell.

Finlayson and Mitchell were the pitchers who combined in the final game to pitch B.C. to the recent Canada Games championship. Finlayson has been playing in Vancouver this year.

Alberta's representatives are Ted Darling, Ron Matsmaniuk, Brian Betts, Rod Taylor, Les O'Harin and Fred Cardwell. New Brunswick placed Phil Le Page, Brian Cox and Tommy Reid on the squad. Players from Saskatchewan are Andy Logan, Doug Simon and another outfielder. Manitoba placed two players on the team — Glennis Scott and Rick Mitchell.



GEORGE BRICE
. . . winning pitcher

Andre Pratt of Montreal is team manager.

The club will practice in Montreal this week before leaving for Rome.

Late Birdies Rescue Title for Panasiuk

By IAN MacLAINE

BURLINGTON, Ont. (CP) — Bob Panasiuk and Phil Giroux played the script the same Sunday as they did a year ago, but they're hoping that when they team up again in November for the World Cup golf championships in Spain things will be different.

Panasiuk, the defending champion, won the Canadian Golfers' Association championship Sunday with a two-stroke victory over Giroux.

Panasiuk, a 32-year-old from Windsor, Ont., toured Burlington Golf and Country Club's 6,375-yard layout Sunday in 69— two under par— and finished with a 72-hole score of 272.

The victory in the $25,000 tournament was worth $5,000 and the Labatt's Cup while Giroux, from Montreal's Municipal Golf Club, had to settle for second prize money of $3,500 for the second year in a row.

The 37-year-old Montrealer actually held the lead in the final round and shared it after 15 holes. Then Panasiuk fired birdies on 16 and 17 while Giroux parred the rest of the way.

Both players, in a post-tournament interview, said they don't want the same experience in World Cup competition they did in Australia after finishing one-two in the championship last year.

Panasiuk said other players who attended the World Cup matches had matching outfits while he and Giroux "had nothing."

"We felt kind of scrubbish coming from Canada, one of the world's top countries, and not having outfits to match. I felt we should look like a team from an important country, which we are."

Veteran Moe Norman of Gilford, Ont., shared third place Sunday with Toronto's Gary Pitchford. Both players earned $2,000.

Grouped at 280, worth $1,000 apiece, were Bob Rose of Copetown, Ont., Lew Taylor of Ile Bizard, Que., and Bill Wakeham from Cowichan Station, B.C.

Wakeham, firing his second successive two-under-par 69 round after opening with a 70 and 72, had a chance to finish higher but took a bogey four on the closing hole after sinking birdie putts on the previous two holes.

Al Kennedy of Richmond tied for 14th with a 284 total and won $425 but other B.C. golfers didn't fare as well.

Victoria's John Morgan fired 68-75-74 and then withdrew while Bob Cox of Vancouver scored 71-73-74-73—291 and Ron Willey of Vancouver carded 72-73-75-75—295.



BILL WAKEHAM
. . . shares fifth

★ ★ ★

Bob Panasiuk, Ont.	65-68-70-69—272
Phil Giroux, Que.	67-68-71-68—274
Gary Pitchford, Ont.	67-71-70-70—278
Moe Norman, Ont.	68-69-69-72—278
Bob Rose, Ont.	70-70-68-72—280
Lew Taylor, Que.	70-68-71-71—280
Bill Wakeham, B.C.	70-72-69-69—280
Ben Kern, Ont.	69-66-73-73—281
Bill Thompson, Ont.	72-69-68-72—281
Ray Huot, Que.	74-69-69-70—282
Adrian Bigras, Que.	70-69-70-74—283
Al Balding, Ont.	67-68-73-73—283
H. Holzschelter, Ont.	73-65-74-71—283
Gar Hamilton, Ont.	70-67-73-74—284
Al Kennedy, B.C.	75-69-66-73—284
Frank Whibley, Ont.	71-71-72-70—284
Frank Fowler, Alta.	68-74-69-74—285
D. Garner, Ont.	72-71-70-73—286
Leon Decaire, Ont.	76-69-69-72—286
Andre Gagnier, Que.	71-67-75-73—286
Dave Clayton, Ont.	73-71-73-69—286

A Losing Habit

By The Associated Press

Buffalo Bills have a new 80,000-seat stadium but they can't shake an old nemesis—losing.

Chicago Bears handed the Bills their fourth straight loss Sunday, a 13-10 defeat in a controversy-filled National Football League exhibition game that ended with two players slugging it out while time ran out.

In Sunday's other exhibition games, New York Giants beat Pittsburgh Steelers 29-24, San Francisco Giants punished Denver Broncos 43-7 and Green Bay Packers tripped Kansas City Chiefs 21-16.

On Saturday, St. Louis Cardinals edged New York Jets 13-10, New England Patriots pounded New Orleans Saints 31-6, Minnesota Vikings trounced Oakland Raiders 34-10, San Diego Chargers defeated Philadelphia Eagles 24-17, Washington Redskins stopped Baltimore Colts 20-3 and Cleveland Browns trimmed Atlanta Falcons 20-17.

CLOCK BREAKS DOWN

The field officials had to keep time with stopwatches in the second half after the stadium clock at Buffalo's Rich Stadium stopped working.

Buffalo was driving toward the Chicago goal line when J. D. Hill caught a long pass, then began mixing it up with his tackler, Allan Ellis, as the officials allowed time to run out.

Buffalo fans, who have suffered through six seasons in which the Bills have won only 17 games, took out some of their frustrations on the Bears, pelting them with paper cups, beer and sandwiches.

Pete Gogolak kicked five field goals for the Giants, who picked up a couple of touchdowns on interceptions of Terry Bradshaw passes.

TWO-WAY THREAT

San Francisco scored two touchdowns before Denver completed an offensive play and led 40-0 at one point. MacArthur Lant ran for one touchdown and passed for another for the Packers.

Jim Bakken kicked a 54-yard field goal with one second to play to give the Cardinals their win. Jim Plunkett threw two touchdown passes for the Patriots.

Charley Taylor caught two touchdown passes for the Redskins, while rookie Chuck Foreman scored two touchdowns on the ground for the Vikings.

San Diego blew a 17-0 lead, then won on John Sykes' three-yard touchdown plunge with 32 seconds to play. Quarterbacks Mike Phipps and Brian Sipe accounted for Cleveland touchdowns, Phipps on the ground and Sipe passing.

LIANELLI CLUB ROMPS OVER ALBERTA REPS

Llanelli of Wales is heading for Victoria and a two-game visit after continuing a cross-Canada rugby scoring spree Saturday at Calgary.

Regarded as possibly the strongest club team in the world, Llanelli crushed Alberta Reps 58-9 in an exhibition game.

Andy Hill raced over for five tries for the Welshmen. Hill, who scored 300 points for his club last season, opened the scoring and later got four tries in a row.

Ray Gravelle, Merion Davies, Garth Jenkins, Phil Bennett, Roger Davies and Bernard Thomas also scored tries. Standoff-half Bennett booted seven conversions.

Scrum-half Dave Slater, formerly of Victoria and now living in Calgary, scored the only try against Llanelli and fullback Jim Hamilton got the other points with a conversion and a drop goal.

Llanelli meets the Victoria Rugby Union President's XV at 6:30 Tuesday night at Royal Athletic Park and plays the Victoria Crimson Tide Reps at 2:30 p.m. Saturday at Centennial Stadium.

Donohue Extends Victory Streak

ELKHART LAKE, Wis. (AP) — Mark Donohue shrugged off 95-degree heat Sunday at Road America for a convincing victory and his third consecutive Canadian-American Challenge Cup sports car series triumph.

Donohue, who set a track record of 122.053 miles an hour on the winding, four-mile course in Saturday's qualifying, set the pace for the day by winning Sunday's 100-mile qualifying heat by 23 seconds.

Then he made his series domination even more evident in a 100-mile championship heat, lapping all but the second- and third-place cars in his turbocharged Porsche to finish a comfortable 29 seconds ahead of Jody Scheckter's turbo-Porsche.

George Follmer, the defending champion in the series, was third, also in a turbo-Porsche.

Donohue averaged 114.021 m.p.h. in the championship race, leading all the way. He won $5,000 in the qualifying heat, then added $10,000 in the championship.

With three races remaining in the series, Donohue has 79 points to 47 for Follmer. Scheckter moved past Charlie Kempt into third place with 39 points. Kemp has 30.

Donohue has qualified fastest in all five Can-Am series races this season, and won at Watkins Glen and Mid-Ohio before Road America.

Injury Hits Calgary Ace

CALGARY — Calgary Stampeders are sweating out an injury to John Helton which may or may not keep him out of action.

The big tackle, kingpin of the Calgary defence, suffered strained knee ligaments in Wednesday's Western Football Conference game against Edmonton Stampeders. Coach Jim Duncan says it's a hopeful sign that no fluid has built up but Helton is a doubtful starter in next Tuesday's game against B.C. Lions.

Marg Boosts Tour Take

NEWPORT, R.I. (AP) — Defending-champion Margaret Court of Australia defeated sixth-seeded Julie Heldman of London 6-3, 6-2 in the finals of the $30,000 women's pro tennis grasscourt championship.

For Mrs. Court, the victory meant $7,000, increasing her tour earnings for the year to $96,675.

Francoise Durr of France and Betty Stove of the Netherlands played superior tactical tennis to defeat Janet Newberry of La Jolla, Calif., and Pam Teegarden of Los Angeles 6-4, 6-3 for the $2,000 doubles title.

Yanks Survive British Charge

BROOKLINE, Mass. (AP) — The United States weathered a fabulous comeback by Britain to regain the Walker Cup Saturday in the 24th international matches for one of amateur golf's most prized trophies.

With Vinny Giles, Dan Edwards, Martin West, Mark Pfeil and Gary Koch coming back in strong fashion, the U.S. won the two-day event 14-10.

After winning three foursome matches and taking the other alternate shot encounter for a 10-6 lead in the morning, the Americans had to do everything but call out the Marines in the head-to-head singles wrapup.

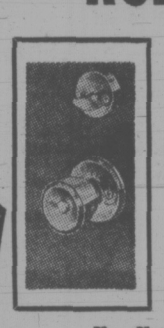
The British, who managed only one of a possible eight points in the foursomes in two days, won five singles matches Friday and needed to do even better to retain the cup, which they won for only the second time in the biennial competition at St. Andrews two years ago.

America sent its best, including Giles, the 1972 U.S. amateur champion, and Dick Siderowf, this year's British Amateur champ, against the Britons.

However, the British, who enjoyed a holiday bash after winning 13-11 in 1971, accepted the challenge.

In six of the eight matches, they led after nine holes. They were tied in the other two, and even the most ardent U.S. team followers were concerned.

ROBBED?



Protect Yourself!
INSTALL
WEISER LOCKS
For Added Protection And Peace of Mind

One of the most popular installations for maximum residential security is the combination of a Weiser A500-DL Entrance Lock and a No. 950 Cylinder Deadlock.

For Further Information and Service Call
DAY — 384-6221, 388-0631
NIGHT — 479-1595, 383-9947

Price's Lock and Safe
847 Fort at Quadra
"Since 1938 a Safe Place to Buy"

PLIMLEY
ESTABLISHED 1893

TO AUG. 31 — Special — TO AUG. 31

15 POINT TUNE-UP

Here's what our factory trained technicians using the latest electronic equipment will do:

1. Test compression
2. Replace Spark Plugs
3. Replace Distributor Points
4. Check Distributor Cap and Rotor
5. Test High Tension Cables
6. Set Ignition Timing
7. Adjust Carburetor Idle
8. Adjust all Drive Belts
9. Electronic Engine Scope Test
10. Check Manifold Heat Control Valve
11. Inspect P.C.V. Valve
12. Test Distributor
13. Check Engine and Transmission Oil Levels
14. Check Power Steering Oil Level
15. Replace Condenser

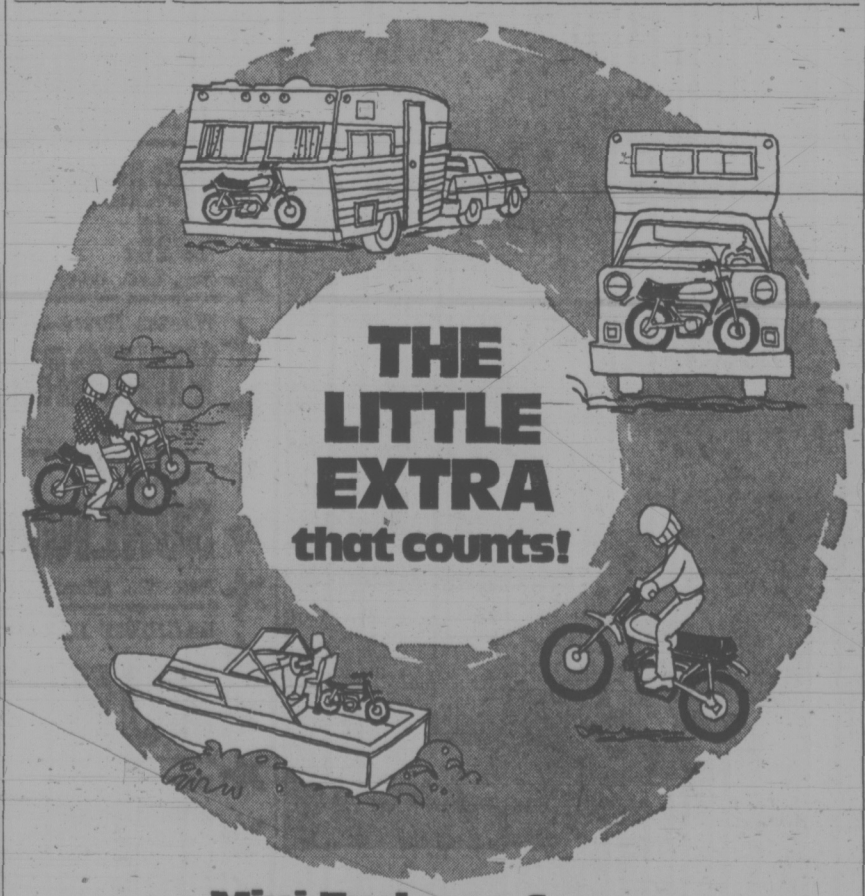
Most 4 cyl. Models	Most 6 cyl. Models	Most 8 cyl. Models
21.95 Plus Tax	26.95 Plus Tax	33.95 Plus Tax

Prices include Spark Plugs Condenser and Points

Does not apply to vehicles still on factory warranty.

"YOUR SPORTS CAR HEADQUARTERS"
AT PLIMLEY ON YATES 382-9121

Downtown VICTORIA
FOR THE GREATEST SELECTION
FREE TEXT BOOK COVERS LUNCH BAGS
At the Store with the Q on the Door



THE LITTLE EXTRA that counts!

Mini Enduros from

YAMAHA
MOTOR CANADA LTD.
1350 VERDUN PLACE, RICHMOND, B.C. • 273-8441
55 PENN DRIVE, WESTON, ONTARIO • 749-5456 YC-6

SEE JOE BROWN
Les Blow's Motorcycle Sales Ltd.
510 Gorge Road East
384-7843

Available at
MULLINS MARINE SALES LTD.
925 Yates Street
382-4515

NEWSPAPER ADVERTISING SELLS THE MOST

THESE PRICES BELOW WHOLESALE

We Reserve the Right to Limit Quantities

SHOP AT THE 3 BIG WAREHOUSE FOOD STORES
3475 QUADRA
47 SONGHEES RD.
877 GOLDSTREAM RD.

DON'T MISS THE GRAND OPENING OF OUR 4th BIG WAREHOUSE FOOD STORE — BURNSIDE PLAZA — TUESDAY

PRICES EFFECTIVE SUNDAY, LANGFORD STORE, OPEN 12-6 AND MON., TUES., WED. AT ALL STORES

LOW, LOW PRICES!

OPEN Every Night 'til 9 Sat. 'til 6

FRESH GROUND BEEF lb. 89c

COFFEE NABOB Reg. or Fine Grind lb. 89c

FANCY JUICY ORANGES Size 113s 10 lbs. 1.00

LET-TUCE NO. 1 LARGE HEADS 2 Heads 39c

WINDSOR SALT 2-lb. Ctn. 15c

CHARCOAL BRIQU-ETTES 10-lb. Bag 69c

Allen's All Flavours FRUIT DRINKS 4 $1 48-oz. Tins

SWING ORANGE CRYSTALS 5 pkgs. 69c

IMPERIAL MARG-ARINE 3 LBS. 89c

CLARK CREAM CORN 4 14-oz. Tins 89c

Shaw Steers Castaways To Third Spot

Batsman Dave Shaw finished the cricket league season with a flourish Sunday.

Shaw hit a crisp 71 runs not out, helped Castaways to a seven-wicket victory over Incogs and steered the club into third place in the Victoria and District Cricket Association's final standings.

Opening bat Dave Clarke made 23 runs and captain Dave Auld hit 13 not out as Castaways reached 111 for the loss of three wickets after dismissing Incogs for 110. Jim Wenman took three wickets for 36 runs in leading the Incogs attack.

Scott Taylor made 24 runs and Mike Elcock had 18 for Incogs, who fell before the bowling of Nick Walton (six for 44), Alan Rees (three for 31) and Mark Hillis (one for nine).

Before Sunday's game, Castaways were in fifth place in the six-team league but shot past both Oak Bay and Alcos by gaining the maximum nine points — five points for the win and four bonus points.

The bonus points system, introduced this year, actually made the difference of finishing third instead of second for Castaways, who edged Incogs by two in points but had three fewer bonus points and were shaded by one point overall.

Albion finished the season undefeated Saturday by beating Oak Bay by 32 runs at Beacon Hill Park.

Gordie McDonald made 22 runs and Mal Shanks hit 17 as Albion reached 80 all out. Eric Richards took five for 14 for Oak Bay and Ken Aziz had four for 41.

Alec Porter, the association's top bowler, then took his total for the season to 82 wickets by taking six for 18 as Albion dismissed Oak Bay for 48. Richards made 18 and Peter Downes 10.

At Windsor Park Saturday, Cowichan, the defending champion, scored a 25-run victory over Alcos but still finished the season in last place.

Tim Lord scored 66 to help Cowichan declare at 159 for nine. Mike Dodd (two for 16) and Trevor Bagot (two for 17) were the most effective Alcos bowlers.

Lord then took four for 39 and Jan Aten finished with three for 25 as Cowichan got Alcos out for 134. Peter Nation scored 40 and John Campbell had 25.

FINAL STANDINGS

	P	W	L	D	Pts.	B	Tot.
Albion	15	13	0	2	69	53	122
Incog s	15	5	7	3	31	31	62
Castaways	15	5	6	4	33	28	61
Oak Bay	15	6	9	0	30	29	59
Alcos	15	4	7	4	28	29	57
Cowichan	15	2	8	5	20	29	49

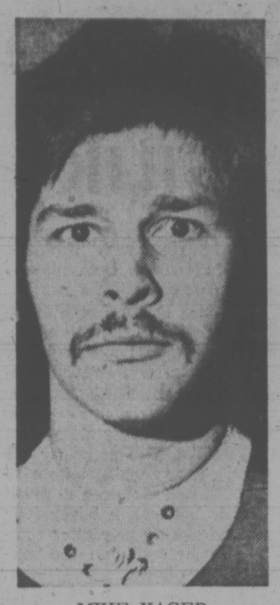
1972 STANDINGS

	P	W	L	D	Pct	Pts
Cowichan	15	9	1	5	.733	55
Castaways	15	7	2	6	.627	47
Albion	15	6	3	6	.560	42
Incogs	15	6	5	4	.507	38
Oak Bay	15	3	11	1	.227	17
Alcos	15	2	11	2	.187	14

CLIPPER POST FOR BRISCOE

Bob Briscoe, who coached Victoria Cougars for a segment of the last Western Canada Junior League season, was named coach of Nanaimo Clippers on Saturday.

Clippers, the Victoria farm club in the tier-two B.C. Junior League, are scheduled to open training camp with the Cougars on Sept. 17 in Memorial Arena.



MIKE YAGER
. . . scoring hero

Bakers Knot Series With Late Charge

Lacrosse fans could be expecting another thriller at Memorial Arena Wednesday night.

An 11-9 score in the first game last Wednesday and then a 10-8 decision Saturday have left the best-of-seven Pacific Junior "A" Lacrosse League playoff final knotted at 1-1.

Richmond Roadrunners won the series opener in Victoria and looked like making it 2-0 at Richmond Saturday night. They led 6-4 after two periods and stretched that to 7-4 early in the final period.

But Victoria McDonald's Bread, winner of the league title, came back strongly in the last five minutes to snatch victory, with Mike Yager scoring both the tying goal and the winner.

Nearly 2,000 fans crammed into the 1,600-seat Richmond Arena to watch some tight-checking lacrosse as the teams battled to a 1-1 deadlock in the first period.

As well as Yager, Jim Lynch, Jerry Kustaski and Dan Green all scored two goals each for McDonalds. Other Victoria scorers were Jeevan Dillon and Rick Sage.

League scoring champion Bob Tasker and Ricco Bellusci were the only Roadrunners to get two goals against John Hamilton, who had another outstanding game in goal for Victoria. He finished with 43 saves, including 16 in a busy third period.

Other Richmond goals were scored by Brian Tasker, Doug May, Ed Ashcroft and Harvey Olsen.

Fourth game of the series is set for here Friday night and then it's back to Victoria next Sunday if a fifth game is required.

The series winner hosts the best-of-seven Canadian final for the Minto cup.

Vancouver Girl Earns Junior-Olympic Award

MONTREAL — Maureen Crowley of Vancouver was picked as the outstanding female athlete Sunday after competition in the two-day inaugural national junior Olympic track and field championships.

Miss Crowley's selection followed a victory in the 800 metres with an impressive time of 2:05.1 minutes.

Mary Nash of Toronto was named the outstanding male athlete after anchoring the Optimists from Scarborough to a Canadian junior record in the 4 x 100 metre relay as well as picking up individual gold medals in the 100 and 200 metres.

Optimists completed the event in 41.5 seconds, eclipsing the old time of 41.8.

Four other Canadian records tumbled during the meet.

Randy Makolosky of Calgary ran the men's 800 metres in 1:48.9, paring 2.8 seconds off the previous record; Bishop Dolegiewicz of Toronto heaved the shot 17.18 metres, more than half a metre further than the previous standard of 16.56; and Ann Mackie of Calgary ran the 400 metres in 54.0 seconds, 3-10ths of a second better than the old record.

The Ontario women's "A" team also set a record in the 4 x 100 relay, slicing 2-10ths of a second off the previous junior mark of 46.8 seconds.

Victoria athletes among the 385 competitors from all 10 provinces picked up three third places.

Lorna McHattie finished third in the women's shot put, Brian Hawksworth was third in the 400-metre men's hurdles and Jill Pelland placed third in the distaff 100-metre hurdles.

Joanne Calverley of Nanaimo was third in the women's discus and fourth in the shot.

Prince George Wins

PRINCE GEORGE — Prince George Oldstylers edged New Westminster Blues 11-10 Sunday to capture the British Columbia senior "B" lacrosse championship and earn a trip to Halifax and the Canadian finals starting Sept. 5.

Seaboard Builds Three-Game Lead

Seaboard Construction appeared to be leaving little to chance Sunday on the way to building a 3-0 lead in the best-of-seven Stuffy McGinnis Men's Softball League playoff final series.

Seaboard blanked Century Inn 4-0 in the afternoon contest and then humbled their Innkeepers 10-0 in the night encounter.

Barry Wilkin struck out six batters, allowed no bases on balls and scattered seven hits to pick up the first victory while Glen Bullen threw a three-hitter in the second game, striking out six and yielding no walks.

Scott Sinclair set the pace for Seaboard batters in the afternoon with a single that drove in two runs in the first inning. He also scored in the fifth.

—Glen Kilduff, Mike Taaffe and Bullen each drove in two runs during Seaboard's 13-hit attack in the night game. Kilduff finished with two hits in four trips to the plate and scored twice.

Fourth game is tonight at 6:30 in Heywood Park.

★ ★ ★

Century	000 000 0—	0 7 2
Seaboard	200 011 x—	4 9 2

Ross Johnson and Terry Oscarson; Barry Wilkin and Paul Morrison.

Second game:

Seaboard	040 600 0—	10 13 0
Century	000 000 0—	0 3 3

Glen Bullen and Wayne King; Bob Fetterly, Johnson (2), Mike Cox (4) and Oscarson.

NOTICE OF INDUSTRIAL ROAD CLOSURE – NITINAT LAKE

The road to the North side of Nitinat Lake will be closed August 27th through to September 7th inclusive to permit repairs of the Little Nitinat Bridge. It is suggested that persons wishing to go into the Nitinat area use the launch at the M & B Campsite or at the North end of Nitinat Lake.

B.C.F.P. regrets this closure during prime recreation time, however these repairs must be carried out during a non-operating period and when streamflow is low in accordance with instructions of local Fisheries and Wildlife Officers.

Bowling Plans Altered

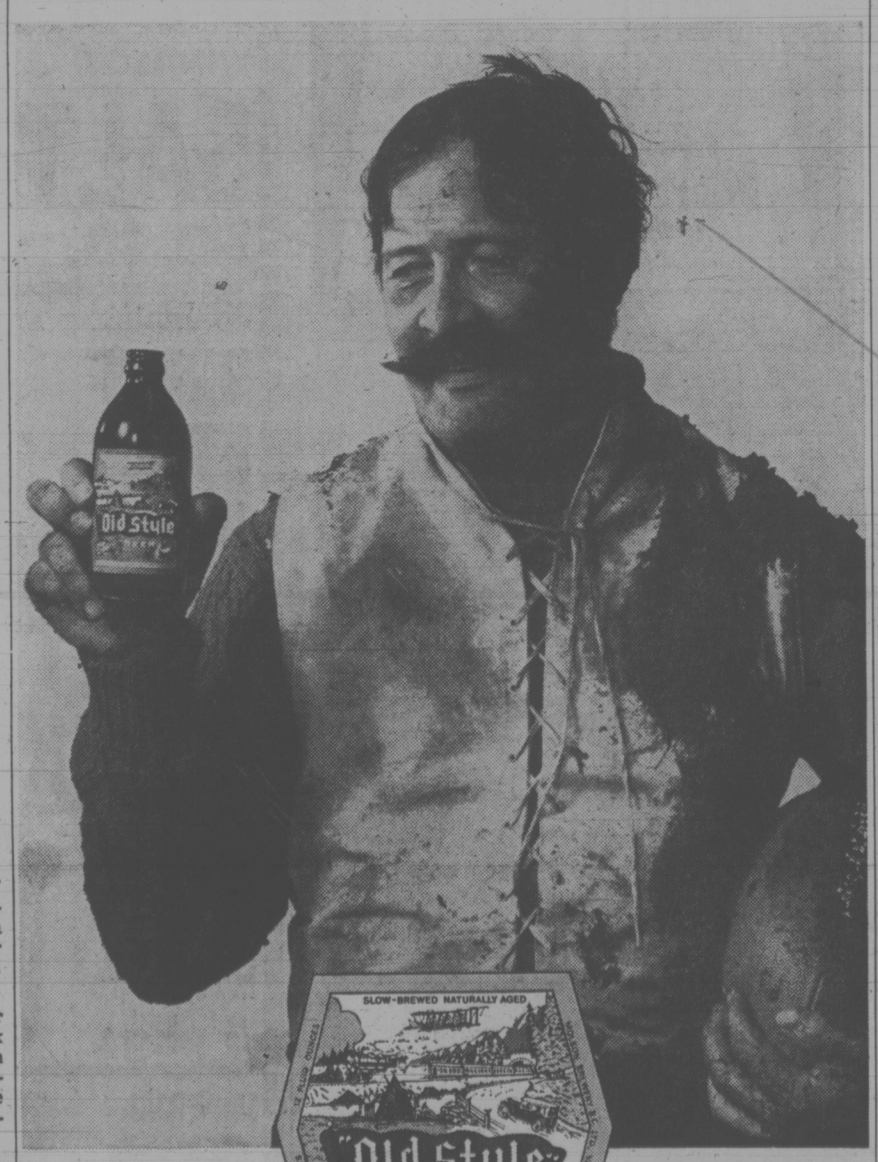
Vancouver Island Ladies' Lawn Bowling Association officials have announced a change in time and site for the Champion of Champions tournament.

Originally scheduled for Thursday and Friday on Oak Bay greens, the round-robin battle among singles champions from each club will take place Sept. 6 and 7 at Burnside.

In a recent inter-club competition, Art Shaw and Cec Sarles of Lake Hill nipped Bert Bennett and Jean Chandler of Burnside 15-14 to win the Dogwood Trophy mixed Scotch doubles tourney at Lake Hill.

Jim McGregor and Joan Turner of Victoria West beat Darrell Prezeau and Bessie Shaw of Lake Hill in the consolation final.

Joyce Osborne downed Helen Ruglak for the "A" title in an all-Nanaimo final while Marion Barr of Burnside won the "B" crown with a victory over Jean Buchanan of Oak Bay during the VILLBA novice tournament.



his style old style

The rules have changed. So has the uniform. But his special brand of raw courage is still the same. And his special brew: Old Style Beer. Still slow-brewed and naturally aged. Still full of honest-to-goodness flavour. It's his style. And your style. Tackle one tonight and see.

Old Style SLOW-BREWED AND NATURALLY AGED.

Downtown VICTORIA

FOR THE GREATEST SELECTION

TEXT BOOK COVERS

FREE LUNCH BAGS

At the Store with the Door on the Inside

P.D.Y. FOOD CENTRE

CRAIGFLOWER and TILLICUM

Prices Effective SUN., MON., TUES., WED. AUG. 26, 27, 28, 29

WEEKDAYS 9 to 9 SUNDAYS 10 to 7

We Reserve the Right to Limit Quantities

NABOB COFFEE 2 lb. Bag 1.79

NABOB TEA BAGS 125 Bags 1.49

UTILITY—12-oz. to 20-oz. CORNISH GAME HENS Each 89c

SWIFT'S—Premium CHICKEN LOAF Pkg. 99c

BREAKFAST DELIGHT BACON lb. 1.39

CRISCO OIL Reg. 1.19. 38-oz. Jar 89c

Winston House—White VINEGAR 128-oz. Jug 75c

LIQUID SUNLIGHT Reg. 69c. Giant Size 49c

LAUNDRY DETERGENT SURF King Size 1.19

EXTRA FANCY ORANGES 8 lbs. 1.00

JUMBO SIZE CANTALOUPE 4 for 1.00

SNOBOY TOMATOES 1½-lb. Tray 29c

AUGUST PRICE BUSTER SALE

CONTINUES WITH MORE NEW CARS DRASTICALLY REDUCED TO SAVE YOU MANY DOLLARS



1973 PONTIAC ASTRA Safari Wagon

Shop and compare!! 2300 cc overhead cam engine, 4-speed transmission, custom bucket seats, woodgrain panelling, roof rack, bumper guards, radio, electric rear defroster, white wall tires, wheel trim rings, etc., etc.! Stock No. 60143. PRICE BUSTER $3118



1973 PONTIAC LEMANS 2-Door Hardtop

Sporty 2-door with all the luxuries like V8, automatic, power disc brakes, power steering, dual horns, clock, all vinyl trim, radio, rear defroster, protective side mouldings, white wall belted tires, remote mirror. Stock No. 20325. PRICE BUSTER $4275



1973 PONTIAC VENTURA HATCHBACK

A sporty 2-door coupe with the versatility of a station wagon. Equipped with economical 6-cylinder engine, automatic, power steering, white wall tires, protective side mouldings, radio, rear defroster, two-tone paint, nylon carpeting, chrome window mouldings. Stock No. 30231. PRICE BUSTER $3637



BRAND NEW 1972 FIRENZA S/L SPORT COUPE

Last one left!! 2000 cc overhead cam engine, luxurious bucket seats, 4-speed transmission, fastback design, full coil spring suspension and much more standard features with a FULL 2-YEAR or 24,000 MILE WARRANTY. Stock No. 50112. PRICE BUSTER ... $2032



1973 BUICK LESABRE Custom 4-Door Hardtop

Luxuriously equipped with tinted glass, 350 cu. in. V8, automatic, power disc brakes, power steering, belted white wall tires, vinyl roof, radio, rear defroster, protective bumper strips, bumper guards, tilt steering wheel and much, much more!! Stock No. 70176. PRICE BUSTER $4883



1973 PONTIAC LUXURY LEMANS 4-Door Hardtop

Intermediate-size with Pocket-Size Price! Fully equipped with bumper strips and guards, chrome wheel mouldings, side mouldings, radio, power disc brakes, tinted glass, 350 cu. in V8, automatic, power steering, luxurious custom interior, vinyl top, tilt wheel. Stock No. 20298. PRICE BUSTER $4810



1973 PONTIAC ASTRE HATCHBACK

Loaded with extras like 2300 cc overhead cam engine, 4-speed transmission, wheel trim rings, white wall tires, side mouldings, radio, electric rear defroster, bumper guards. Shop and Compare!! Stock No. 60110. PRICE BUSTER $2861



1973 PONTIAC VENTURA 4-Door Sedan

Comfort, economy and performance all in one! Economical 307 V8, hydramatic transmission, power steering, white wall tires, luxurious nylon carpeting, radio, rear defroster, side mouldings, etc., etc.! Stock No. 30230. PRICE BUSTER $3664

SEE THE ISLAND'S LARGEST STOCK OF RECREATIONAL VEHICLES AND GMC TRUCKS

LOW COST G.M.A.C. BANKRATE FINANCING

EMPRESS

WE RUN A VERY simple business

PONTIAC BUICK GMC

2867 Douglas at Topaz

382-7121

Dealer Licence D3482

FOLLOW THIS VICTORIA

ENTERTAINMENT GUIDE

BUTCHART GARDENS. OPEN EVERY DAY 9 A.M.-11 P.M. Many pleasing features combine to add to your pleasure. Regular admission at the International Entrance covers them all: Smashing stage shows . . . puppet and minstrel shows . . . Ross Fountains in their majestic "Ballet to the Stars" . . . romantic after-dark illumination . . . 6 gardens — fabulous Sunken Garden, English Rose, stately Italian, quaint Japanese, Lake and Stage Show Gardens . . . plus the Begonia Bower, Show Greenhouse, fascinating Seed and Gift Shop. Restaurant and coffee bar service available.

BUTCHART GARDENS ROMANTIC NIGHT LIGHTING. Featuring the Sunken Garden and the spectacular Ross Fountains in their majestic "Ballet to the Stars." This alone is worth coming to see.

BUTCHART GARDENS FLORAL RESTAURANT. Open every day 11 a.m. to 7:30 p.m., serving delicious lunches, afternoon teas, and delightful buffet suppers in the evening. Continuous Snack and Coffee Bar service.

BUTCHART GARDENS SPARKLING ENTERTAINMENT.

MONDAYS, 8:30 p.m. "NICE 'N EASY" — Variety entertainment featuring Marge Bridgeman, Maura Hall, Murray McAlpine, Christopher Ross, Norm Watson, Betty Winter, Woody Woodland, and the "Butchart Buskers". Also the "Butchart Gardeners" 1:30 to 3:30 p.m. and 6 to 8 p.m.

TUESDAYS, 8:30 p.m. "NICE 'N EASY" — Variety entertainment musical featuring Marge Bridgeman, John Dunbar, Maura Hall, Christopher Ross, Norm Watson, Betty Winter, Woody Woodland, and the "Butchart Buskers." Also the "Butchart Gardeners" 1:30 to 3:30 p.m. and 6 to 8 p.m. and the "Zingari" Puppets 7:00 and 7:45 p.m.

WEDNESDAYS. Same as Monday listing.

THURSDAYS, 8:30 p.m. SCOTTISH AND VARIETY NIGHT. Colourful Scottish Stage Show and Tattoo. Thrill to the Pipes and Drums of the Canadian Scottish Regiment (Princess Mary's) as they march on our stage and parade in the great Stage Show Garden. Plus other entertainment starring baritone John Dunbar (M.C.), the Adeline Duncan dancers, June Dupuis and Lawrence Tuttle with Grace Timp and Dave Ferne. Also "The Butchart Gardeners" 1:30 to 3:30 p.m. and 6 to 8 p.m., and the "Zingari" Puppets 7:00 and 7:45 p.m.

FRIDAYS. Same as Monday listing.

SATURDAYS. "The Butchart Buskers" 1 to 3 p.m. The Heron Family (humanettes) 3:30 and 4:30 p.m. "Zingari" Puppets 7:30 and 8:30 p.m. Colour film "Helicopter Canada" or "Mountains of the Sea" approximately 9 to 10 p.m.

SUNDAYS. "The Butchart Buskers" 1 to 3 p.m. "Grace Tuckey" Puppets 3:30 and 4:30 p.m. The Heron Family (humanettes) 7:30 and 8:30 p.m. Colour film "Helicopter Canada" or "Mountains to the Sea" approximately 9 to 10 p.m.

BUTCHART GARDENS SUGGESTS: Combine it all into one grand, thrifty outing — the Gardens by daylight . . . stage entertainment . . . romantic night lighting . . . and the Ross Fountains in their majestic "Ballet to the Stars". Regular admission covers it all. For added pleasure, dine in the Floral Restaurant.

ROYAL LONDON WAX MUSEUM—Queen Victoria and the Royal Family, Nixon, Cleopatra, Pope Paul, Chamber of Horrors, Fairyland and 100 more. **THEY SEEM ALIVE!** Open every day 9 a.m.-10 p.m. 388-4461.

WORLD'S WETTEST KILLER WHALE SHOW, seals, sea lions, giant octopus, wolf eels, salmon and thousands of other creatures. Canada's Largest Oceanarium, SEALAND at OAK BAY MARINA on SCENIC MARINE DRIVE — features CONTINUOUS SHOWS HOURLY, large underwater viewing. 10 a.m. - 10 p.m. DAILY. Double decker bus service from Victoria's Inner Harbour.

BLUE LINE/GRAY LINE BUTCHART EVENING TOURS —Buses leave front of Empress Hotel nightly at 7:30. INCLUDES TOUR OF GARDENS AND ENTERTAINMENT (Monday to Friday). 382-9261 or 385-4411.

ROYAL OAK INN (next to Beaver Lake Park) presents **TOM MIDDLETON** and Songbird, nightly in THE THATCH. 9 - 2 a.m. Cabaret. 658-5231.

FABLE COTTAGE Open daily 9:30 a.m. Enjoy the lighthearted antics of Canada's finest ANIMATED ADVENTURE, as you approach FABLE COTTAGE. See this architectural masterpiece created by a handicraft genius. 5187 Cordova Bay Rd. (Scenic Marine Dr.) or via Hwy. 17. (Enquire about bus connections.) A camera is a MUST.

THE OLD FORGE—Dancing six nights a week to the fabulous sounds of the Brothers Forbes in one of Canada's largest and most luxurious night clubs. Excellent late evening menu. No tables reserved after 9:00 p.m. Fridays or Saturdays, Strathcona Hotel, 919 Douglas St. 383-7137.

FISHING FOR EVERYONE deep sea SPORT FISHING; 61-ft. cruiser MV Lakewood; trips 9:00 a.m. and 1:30 p.m. daily; tackle available; bait free; $1.65 per hour; reservations for family fun 598-3366, OAK BAY MARINA.

SALMON FISHING — Oak Bay Salmon Charters. Large boats, experienced guides, free tackle, bait and coffee. 592-4164, 598-3366.

OLD DOLLS AND TOYS—on display at **BASTION CURIOS** Antique Shop, Langley St., nr. Bastion Square.

THE PERSIAN ROOM—CENTURY INN — Enjoy Dining and Dancing Tuesday thru Saturday until midnight in the Air-Conditioned Persian Room to the "Sounds of the Century". Phone 383-1151 for your reservations . . . TODAY!

CLASSIC CAR MUSEUM AND GIFT SHOP, 813 Douglas St. (behind the Empress), 9 a.m. to 10 p.m.

OCTOPUS WRESTLES DIVER — See it live in the world's only undersea theatre. Undersea Gardens — open daily 9 a.m. - 10 p.m. Inner Harbour.

JUDGE HUNTER'S HAUNTED HOUSE — Fun for the family in a hundred year old mansion. 327 Belleville St.

Payola May Top 1950s Scandal

NEWARK, N.J. (AP) — A federal investigation of possible kickbacks and tax violations in the multi-million-dollar United Sates record industry may bite even deeper than the payola scandal of the 1950s, sources say.

A grand jury was formed in June to take evidence about alleged underworld connections and financial mismanagement among executives at Columbia Records.

The alleged wrongdoing surfaced during an investigation by the U.S. attorney's office in Newark of a heroin ring operating between Canada and New Jersey. One of the ring members allegedly had dealings with Columbia executives.

The grand jury investigation is being handled with rigid secrecy. But recent courtroom manoeuvres and comments by industry sources, indicate it is wide and deep.

Among the recent events are:

— The reported issuance of subpoenas to at least eight major record companies — Columbia, Atlantic, Elektra, Warner Bros., Stax, Chess Janus, London and Bell.

— The issuance of subpoenas to at least 20 New York City and New Jersey radio stations, many of which specialize in rock-music programming.

— The revelation at a court hearing that Stax Records of Memphis, a leading soul-music label, lost $406,000 in 1971 because of an alleged scheme in which two vice-presidents were involved.

— The indication that at least four assistant U.S. attorneys are devoting full time to the investigation and that a task force of Internal Revenue Service agents is studying subpoenaed documents, including personnel files of radio station employees and voluminous files of record-company dealings with distributors and radio stations.

"It seems to be a much more systematic approach than was taken in the 1950s payola investigation," an industry observer said.

Officials have been playing down one aspect of the inquiry: the possible links between the organized crime and the record industry.

Early in the investigation, one government source described a possible pattern in which mob families were moving into the record industry and taking over control of temperamental rock artists to keep them in line.

Since then, officials have made it clear that the justice department's organized crime experts are no longer involved in the investigation.

Payola is a general term to describe payments, by record companies either in cash or merchandise, to radio staions or record companies in return for the playing or buying of the company's records.

IRS auditors are believed looking for unusual or large cash transactions that may be evidence of payola.

Sidney Hearing

A public hearing to get opinions on the construction of recreational facilities in Sidney will be held Tuesday at 8 p.m. by town council at Sanscha Hall.

AUTO
CUMBERBIRCH
Insurance Agencies
937 YATES 388-4221

Hysterical Audiences Rave Notices — Standing Ovations . . . that's what's happening at the SMILE SHOW
McPherson Playhouse
Monday to Saturday
LAST WEEK
386-6121

ICE CREAM SHAKES 39c Regular 45c
tastee-freez®
Shelbourne Plaza

Open Sun. 'til 10 p.m.
CHINESE CUISINE
Full Dining Facilities From 5 p.m. Daily
FREE HOME DELIVERY
383-5322 383-4612
Golden Palace RESTAURANT
Corner of Yates at Quadra

Royal Oak Inn
next to Beaver Lake Park presents
Columbia Recording Artist
TOM MIDDLETON and Songbird
Nightly in THE THATCH
9 - 2 a.m.
CABARET
Ladies' Nite Wednesdays
658-5231


LOLA KALFAS
Appearing with
THE JOHNNY LESTER GROUP
NIGHTLY — 8 'til 1 a.m.
An exciting blend of Jazz, Latin and Contemporary stylings in one smooth package for your dining, dancing or listening pleasure.
the RED LION INN
For Reservations Call 385-3366
the RED LION MOTOR INN
greater Victoria's only Full Facility hotel/385-3366
3366 DOUGLAS STREET
(Next to the World of Pleasure)

Bacchanalia Cabaret
388-6684, 905 Esquimalt Rd.
(Kitty Corner from Maverick Market)
OPEN TUES. TO SAT.
STRIP SHOW New Girl Weekly
"DONA LANE"
12:30 Luncheon Show; Eves. 10:30 and 12 Midnight
BAND "FIVE EASY PIECES" Featuring FRANK ALEXANDER

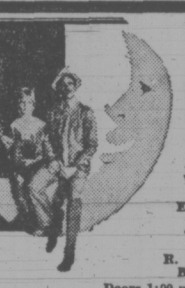
Double Trouble

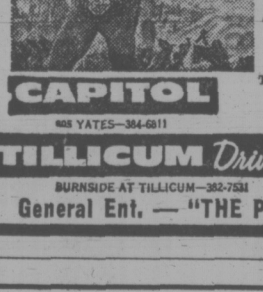
Clint Eastwood
Dirty Harry
Mature. WARNING: Some brutality and coarse language.—B.C. Director
jane donald
in an alan j pakula production
RESTRICTED
klute
FOX CINEMA
QUADRA AT HILLSIDE - 382-3370

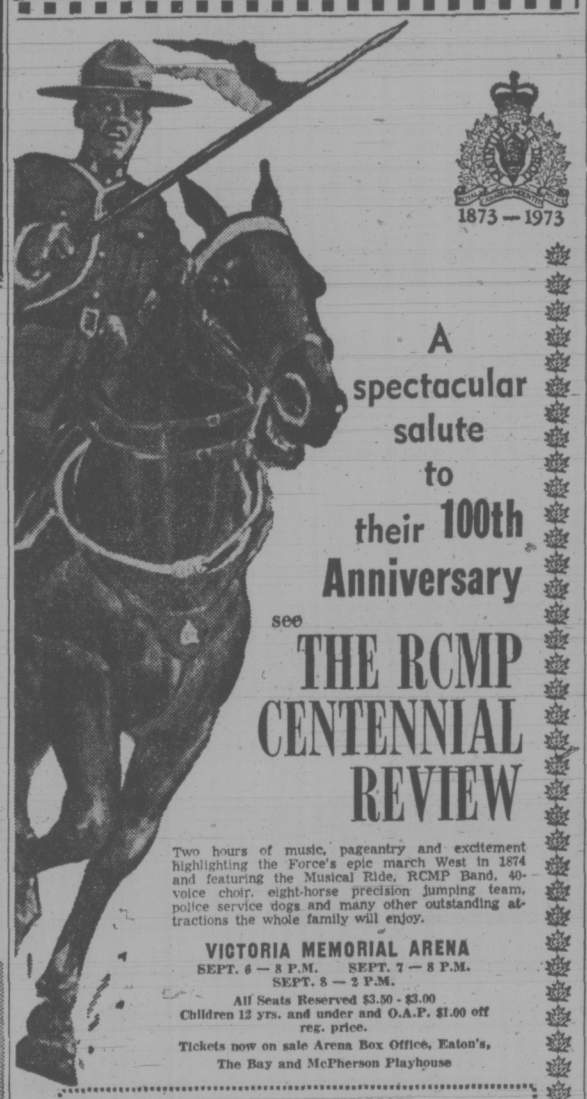
ONE SHOW NIGHTLY
DIRTY HARRY 9:05—KLUTE 7:00
BOX OFFICE OPENS 6:45

MOVIE GUIDE
COME WHERE THE ACTION IS . . .

JOHN WAYNE
IS
CAHILL
UNITED STATES MARSHAL
GENERAL ENTERTAINMENT
CORONET
836 YATES ST.—383-6414
Doors Daily at 6:30 p.m.
Feature at 7:10, 9:15 p.m.
Golden Age $1.00 — Children 75¢

The Directors Company presents
RYAN O'NEAL
A PETER BOGDANOVICH PRODUCTION
"PAPER MOON"

Gold. Age $1.00 — Child. 75c
ROYAL
805 BROUGHTON—383-2711
Tatum O'Neal Nine-year-old daughter of Ryan O'Neal —Steals all hearts and who not only knows the facts of life but practices some of them. —Les Wedman, Vancouver Sun. General Entertainment Warning: "Occasional swearing" R. W. McDonald, B.C. Director
Doors 1:00 p.m.
Feature at 1:10, 3:10, 5:10, 7:10, 9:15
Last Complete Show 8:55 p.m.

THE FINAL CHAPTER in the incredible Apes saga.

CAPITOL
605 YATES—384-6811
20th CENTURY-FOX PRESENTS
BATTLE FOR THE PLANET OF THE APES
Children 75¢
General Entertainment
COLOR BY DE LUXE®
Today and Tuesday at 7:30 - 9:30 p.m.
Doors Open 6:30 p.m.
Last Complete Show 9:00 p.m.
TILLICUM Drive-In
BURNSIDE AT TILLICUM—382-7531
Gates 7:45 p.m.
Show at 8:30 p.m.
Extra Drive In Only
General Ent. — "THE PLANET OF THE APES"


1873 — 1973
A spectacular salute to their 100th Anniversary see
THE RCMP CENTENNIAL REVIEW
Two hours of music, pageantry and excitement highlighting the Force's epic march West in 1874 and featuring the Musical Ride, RCMP Band, 40-voice choir, eight-horse precision jumping team, police service dogs and many other outstanding attractions the whole family will enjoy.
VICTORIA MEMORIAL ARENA
SEPT. 6 — 8 P.M. SEPT. 7 — 8 P.M.
SEPT. 8 — 2 P.M.
All Seats Reserved $3.50 - $3.00
Children 12 yrs. and under and O.A.P. $1.00 off reg. price.
Tickets now on sale Arena Box Office, Eaton's, The Bay and McPherson Playhouse
ORDER TICKETS BY MAIL
Enclosed is Money Order payable to VICTORIA MEMORIAL ARENA totalling $..... for ..... adult tickets at $..... each and for ..... child's tickets at $..... each for the date checked ( )
( ) THURS., SEPT. 6, 8:00 P.M.
( ) FRI., SEPT. 7, 8:00 P.M. ( ) SAT., SEPT. 8, 2:00 P.M.
NAME .....
ADDRESS .....
CITY ..... PHONE .....
Please enclose stamped, self-addressed envelope for prompt return of tickets.


THE LAST OF SHEILA
-Raquel Welch
-Dyan Cannon
-James Coburn
--Joan Hackett
-James Mason
ODEON 1
780 YATES STREET
383-0513
Doors 6:15 P.M.
Shows: 6:30 and 9:00
General Entertainment
Warning: Occasional Swearing. B.C. Dir.

GEORGE SEGAL
GLENDA JACKSON
Mature Entertainment
ODEON 2
780 YATES STREET
383-0513
an A Melvin Frank Film
Touch Of Class
DOORS DAILY 1:45 P.M.
Shows 2:00 - 4:20 - 6:40 - 9:00

White Spot's Fabulous SPAGHETTI FESTIVAL
Fine Spaghetti with Rich Red Spicy Meat Sauce ● Crisp tossed salad ● Dressing ● Imported Parmesan cheese ● Garlic bread
ONLY 1.69 Children under 12 1.19
For the hearty eater . . . seconds on spaghetti.
white spot
DOWNTOWN ON DOUGLAS ST.
2 Blocks North of The Bay
TUESDAY 4:30 'til 12 Midnight

GEM Theatre Sidney
PAUL NEWMAN · HENRY FONDA
LEE REMICK
MICHAEL SARRAZIN
Sometimes a Great Notion
TONIGHT AT 7:45 P.M.

LONGHORN STEAKHOUSE
For the Finest Steaks in the West
LOBSTER NIGHT FRIDAY
CHILDREN'S MENU
Reservations 477-8022
4066 Shelbourne St.

GREAT FAMILY FUN
The most Magical one of all!
WALT DISNEY PRODUCTIONS'
Bedknobs and Broomsticks
starring ANGELA LANSBURY DAVID TOMLINSON ROGER MCDOWALL · SAM JAFFE · CYRIL ERICSON
Screenplay by Bill WALSH and Don DaGRADI based on the book by MARY NORTON Music and Lyrics by Richard M. SHERMAN and Robert B. SHERMAN Music Supervised and Conducted by Irwin KOSTAL
ENDS WEDNESDAY EVENINGS ONLY AT 7:00 and 9:00
Evening Admissions
Adults $1.75
Students $1.50
Golden Age $1.00
Children 75c
Technicolor CLOSED SUN.
OAK BAY 2184 OAK BAY AVE. 598-2213
STARTS THURS. A Mature Comedy
"PETE AND TILLIE"
WALTER MATTHAU CAROL BURNETT

The Legend of
4th WK! Boggy Creek
A TRUE STORY
COUNTING HOUSE CINEMA 2
Broad at Broughton
383-3434
GENERAL
Parents—May frighten some children. R. W. McDonald, B.C. Director
NIGHTLY AT 7:30-9:30
Saturday Mat. 2:00

"... Jesus Christ Superstar proves that vitality and "Jewison's" vision are just what were needed for this soaring, beautiful musical. — Les Wedman, Van. Sun
A NORMAN JEWISON Film
"JESUS CHRIST SUPERSTAR"
Presented in the power and clarity of Stereophonic Sound.
Wed., Sat., Sun. 1:40 - 3:30 5:25 - 7:25 - 9:25
Mon. - Tues. - Thurs. - Fri. 7:25 - 9:25 Only
You are requested to be seated by showtime.
Haida
808 Yates
382-4278
General Entertainment

Victoria Conservatory of Music
Robin Wood, F.R.A.M. — Principal
REGISTRATION
(For Both New and Returning Students)
AUGUST 27 — SEPTEMBER 7
TUITION IN
PIANO—ORGAN—STRINGS—WOODWINDS—BRASS—VOICE
SPEECH ARTS—PERCUSSION—THEORY
—SUSUKI VIOLIN—SUSUKI CELLO—KODALY—RHYTHM
CHORAL—CHAMBER MUSIC—ENSEMBLE—ORCHESTRA—OPERA
Full Musical Training for Beginners and Advanced Students
Scholarships and Bursaries Available
SCHOLARSHIP AUDITIONS SEPT. 5
Fall Term Commences Monday, Sept. 10
For Further Information Enquire Conservatory of Music
1050 Joan Crescent — Telephone 384-8018

GEORGE'S BAVARIAN CABARET AND DINING LOUNGE
for those who appreciate elegance,
DANCING and DINING
to the sounds of SZELESI
(an intercontinental band)
OPEN MONDAY THROUGH SATURDAY
FULL FACILITY CABARET
● CABARET — Dinner Music 9 - 10 p.m.
Lively Dancing Music 10 p.m. - 2 a.m.
DINING LOUNGE 5 p.m. to 11 p.m.
1020 JOHNSON or 1021 PANDORA
383-7121

"A Jewel Of A Comedy In The Tiffany Class." —Playboy Magazine
"One Of The Funniest Pictures Ever Made." —Stuart Byron, Rolling Stone
COUNTING HOUSE CINEMA 1
Broad at Broughton
383-3434
A SERGE SILBERMAN PRODUCTION
A film by Luis Buñuel
"THE DISCREET CHARM OF THE BOURGEOISIE"
Dubbed in English
SHOWS DAILY 7:20 and 9:20
Mature Entertainment

NUDISTS SKIN MAYOR

ERDEVEN, France (AP) — Mayor Jean Lorgeoux and his entire municipal council resigned Satruday after a futile battle to keep nudists away from the town.

When a band of nudists showed up near this sunswept little town early in July, Lorgeoux first tried gentle persuasion to get them to move elsewhere. They ignored him, and set up fences and signs reading "Nudist camp, stay out."

The mayor then sent the police to throw the nudists off the spit of sand where they had settled, but that tactic also failed.

A provincial official mediated the dispute, and the nudists agreed to cover the lower part of their bodies. But Lorgeoux still wasn't satisfied, and sent men to block access to the camp by digging trenches. As fast as the men dug, the nudists threw the earth back in.

Finally the mayor switched to mechanized warfare, sending farmers on tractors to force the nudists out. But after a few scuffles, the tractors withdrew.

Lorgeoux and the council then resigned.

Levesque Claims Misquote

MONTREAL (CP) — Rene Levesque, Parti Quebecois leader, said Sunday a statement he made in Toronto last week concerning the death of Pierre Laporte, former Quebec labor minister, was misinterpreted in published reports.

Levesque said he told a communications conference in Toronto that "with all the underhanded bribes concerning the events of that October which have come to light after three years, one wonders whether there was not a sort of psychological exchange of the life of Mr. Pierre Laporte for that of British diplomat, Mr. James Cross."

The Canadian Press erroneously reported Levesque's remarks last Thursday, omitting the word psychological.

Reports of Levesque's remarks were heavily criticized Friday by Quebec Premier Robert Bourassa, who said they "revealed unbelievable cynicism and were absolutely unworthy of a responsible man in public office."

Laporte, who was abducted Oct. 1970, was found strangled in the trunk of a car a week later. Paul Rose is serving two concurrent life terms for Laporte.
the kidnapping and murder of Laporte.

Francis Simard is serving a life term for the murder and Bernard Lortie is serving 20 years for the kidnapping.

Cross, who was kidnapped Oct. 5, 1970, was freed Dec. 3 and his kidnappers flown to Cuba, a condition of the kidnap victim's release.

Camera Clue Led to Ore

PORT ELIZABETH (AP) — Photographic clues from a United States satellite circling the earth are reported to have led to the discovery of large deposits of uranium in South Africa's Cape province.

American and South African mining companies are prospecting and taking up options on farms all over the area.

Two American mining companies, Union Carbide and Utah Mining, have started prospecting while three other companies, U.S. Steel and Newmont and Rand Mines of South Africa, are seeking options.

the Bay
PORTRAIT STUDIO
"BIRDIE"
COLOUR SPECIAL
4 Wallet Size Colour Portraits
Only 3.95
Tuesday and Wednesday only . . . You receive 4 different poses of a single subject, from babies to adults in full colour. No group portraits, please. Additional prints available for a nominal charge. Take advantage of this colour special by coming to the Bay Portrait Studio on the main floor. No appointment is necessary.
Hudson's Bay Company

GOIN' BACK

BACK-TO-SCHOOL BARGAINS FOR BOYS

Baymart has a terrific selection of values for boys! Here's just a sample . . .

M45 **Washable acrylic pullovers.** Mock turtleneck style with snappy, colourful stripes. Sizes 8-16.

ONLY 3.73

M46 **Corduroy flares.** A rough 'n' ready favourite. Long-wearing and fully washable 9-wale corduroy. With cuffed flare legs, 4 patch pockets and belt loops. In navy, brown, burgundy or copper. Sizes 8-16.

ONLY 3.63

M47 **Long sleeved T-shirts.** Smart turtleneck style in an easy-to-wash blend of polyester and cotton. In a wide range of fall colours. Sizes 8-14.

ONLY 2.73

M48 **Plaid corduroy baggies.** Smart, sturdy and washable cotton pinwale cords, with cuffs, belt loops, two front dog-ear pockets and two back patch pockets. Plaids in blue or wine. Size 8-16.

ONLY 4.73

Baymart Children's Wear, Downtown, (Downstairs) Lougheed, Richmond, Surrey, Champlain, Victoria, Prince George, Kelowna



"Where the values are everyday"
Baymart
budget store
Hudson's Bay Company

DAILY STORE HOURS: 9:30 A.M. TO 5:30 P.M. OPEN THURSDAY AND FRIDAY 9:30 A.M. TO 9:30 P.M. DIAL 385-1311.
GULF ISLANDS AND ISLAND CENTRES OUTSIDE GREATER VICTORIA AREA CALL TOLL FREE ZENITH 6040. FREE PARKING.



jack scott

Men in Delivery Rooms —It's Not for Cowards

Jonathan Franklin, our peerless news editor, is the third friend of mine who has had a baby in the last month and, of course, I rejoice with him that it is one of the better kind, a girl who's been given the lovely name of Thia. Otherwise the whole performance leaves me cold.

By "having a baby" I mean that Jonathan and my other two friends actually went into the delivery rooms with their wives, watched the whole event and even, I gather, participated to some extent, though how I'd rather not know.

This is, of course, A Thing To Do these days. In an Esquire article called "Men Don't Know Nuthin' 'Bout Birthin' Babies" which I'll be quoting, I fancy, rather a lot, Barbara Grizzuti Harrison observes, "Having a baby now has become a family affair, like going to Yosemite. The man who once paced the corridors is likely to be inside the delivery room taking home movies. Men now want to be part of the mysterious inner-sanctum action. They want to 'share the experience' . . . They want to be able to say — and they do say — 'We gave birth.'"

★ ★ ★

But not this man, I hasten to say. This man wants to be bellied up to a bar in some dark saloon, drinking doubles waiting for the phone to ring, while his wife is going through that business.

The odds, I grant you, are long — you might even say ridiculous—that I will be playing that role again, but if I ever do I want to have a baby the way I've had three of them, the way my father did and the way his father did, well removed from the action, well fortified with grain spirits. I have been altogether happy meeting my daughters for the first time when they were in nice little cribs, behind glass, decorated with pink ribbons (I never got a blue) and that's as close as I want to be until they come home.

If this is selfish or cowardly, then so be it, but I don't happen to think that it's either. Mrs. Harrison, herself, admits that the presence of her husband at the birth of her first child, from the moment her contractions began at five minute intervals, made no difference, either way. "To be honest," she writes, "his endearments and reassurances had become exquisitely irrelevant."

★ ★ ★

That is my first rationale. I do not want to be in the way or to inhibit her in any fashion and if I just happened to be one of those men who faint dead away, a common occurrence, I'd be simply compounding her difficulties.

My second rationale is that I just don't believe this was meant to be a function of marital togetherness or that, by merely being an observer, a man is really sharing the miracle.

Again, Mrs. Harrison puts it as no man could.

"But—and may God, if she is a feminist, forgive me—I think that bred in the bone and marrow of a woman is a still, deep knowledge that giving birth is, like dying, an experience that one does not ever truly 'share'," she writes. "A man may be there — a woman who loves a man may be happy to have him there — but his consciousness is a separate consciousness. Birth does not take place in the mind. The arena for the act of birth is a woman's body, and no man can fully comprehend or share it."

This is not to say, mind you, that that coward hiding in the bar is unaware of the agony and the ecstasy of the experience or that he believes that the birth of a baby is managed with the ease of a flower bursting in bloom.

★ ★ ★

He knows full well that his wife is enduring pain. His thoughts, his heart go out to her as he keeps his traditional, ineffectual vigil. If he believed for a moment that he could ease her hurting by being there he would be there. It is a respect for her privacy, for that close relationship between doctor and patient, and, most of all, the knowledge that there's not a dam'd thing he can do to make it any easier, that determines his role.

If it has worked for Jonathan and Haleen and those other couples I'm happy for them, but for me, well, I'd rather be some place, any place, else. Phone me when it's over.



Piling Up Wharf Interest

Piling up for some later action are these boys who attracted passersby on an Inner Harbor wharf. They are grabbing pile worms which, dangling on the end of a hook, may net the youngster and his family a cod or bass supper.

—John McKay photo.

Victoria Times

MONDAY, AUG. 27, 1973 17

SECOND SECTION

HALL-MARK OF GRATITUDE DURING FERRYLESS TIME

Provincial secretary Ernie Hall has sent thank-you letters to the mayors of Victoria, Sidney and Nanaimo for the efforts of those municipalities during the ferry strike last week which left thousands of tourists on Vancouver Island longer than planned.

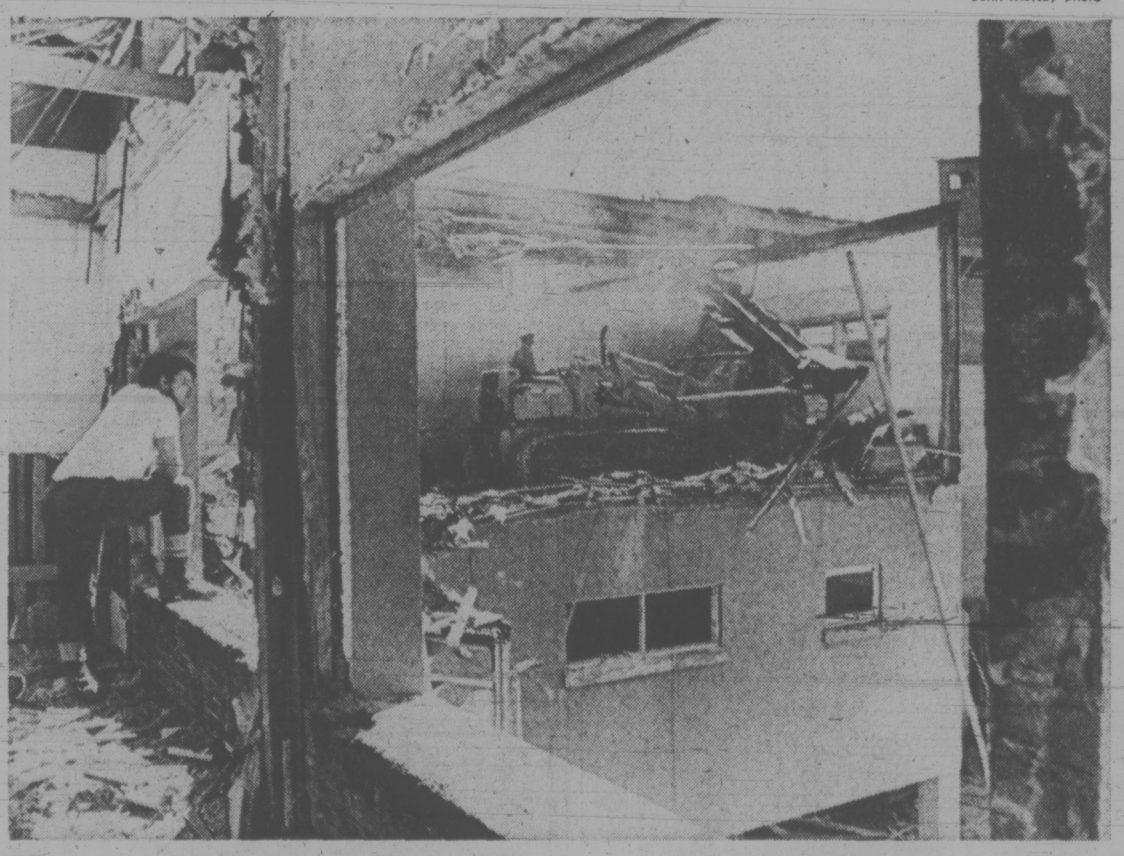
Hall said provision of refreshments, toilet facilities, sleeping accommodations and dances was appreciated by the government.

Also singled out for praise were service clubs and organizations such as the Victoria YM-YWCA, the RCMP and provincial civil defence.

"The friendly, helpful attitude of the residents of the areas affected, acting both officially and privately, will, I am sure, result in many of the visitors returning to vacation here in future years."

INDUSTRIAL EYESORE at Victoria's Inner Harbor, the Ocean Cement plant on Wharf Street is fast disappearing as demolition continues to prepare the site for public waterfront use. The $58,720 demolition job by Oliver Equipment Ltd. is scheduled for completion by the end of September. Looking out of the window at elevated cat operator Dallis Gil is wrecking colleague Tom Roberts.

—John McKay photo



Trash Fire Razes Acres In Langford

Langford firemen spent a total of six hours battling two bush fires Sunday which razed about two acres of land.

Sparks from a pile of burning garbage at a lot of the 800-block Walfred ignited a stump pile and set numerous spot fires. The fires burned four hours before 18 firemen were able to gain control.

Later the same day 22 men worked two hours extinquishing a number of burning trees on an uncleared lot at 523 Trenor in the Phelps subdivision.

A bulldozer was used to push some felled logs from a hilltop into a gulley where they were sprayed with water and bordered by a ditch.

Camosun Costs May Shoot Up By One-Third

A 32 per cent jump in operating costs is predicted in 1974-75 budget estimates, to be put before Camosun College council tonight.

An operating budget of $5.5 million will be presented to the council by finance committee chairman Walter Donald.

The college's operating budget for 1973-74 was $4.1 million.

The estimates attribute the increased cost to normal inflation and growth (12 per cent), new programs and planning (8 per cent), and improved services (12 per cent).

Comosun bursar P. D. Winram said the estimated rise in the operating budget is roughly the same as this year.

Sixty per cent of the budget is provided by the provincial government, with the remaining 40 per cent by tuition fees and money from the Greater Victoria School District through local taxes.

The proposed operating budget would send the Greater Victoria school mill rate up .09 mills, compared with a .12 mill increase this year.

An $884,340 capital budget for 1974-5 will also be presented to the college council.

Biggest single item in the budget is $153,300 for equipment for the college's nautical training school, which it hopes to expand considerably.

A sum of $98,000 is allocated for buying and installing portable buildings on the Lansdowne campus to house health core, visual arts and other programs.

The college hopes to buy surplus portable buildings from the school board, said Winram.

Part of the capital budget is allocated to expanding and equipping the college library and making it a media centre as well, complete with audio-visual equipment.

★ ★ ★

LIFE SKILL COACHES

A proposed four-month course to train Indians to work on social problems in Indian communities will be presented to Camosun College Council tonight for approval.

The course, if approved, will be the first of its kind in British Columbia and will become part of the college's native Indian program.

It is one of new program proposals for 1973-74 to be submitted to the council.

The new program would train Indian "life skills coaches" who will work on reserves and in urban areas to help their own people make the transition into urban life more effectively.

It is an offshoot of a life skills course for Indian students at Camosun, teaching problem solving and communication skills, which started in 1972-73.

A survey of those taking the course showed 85 per cent found it helpful in solving personal and family problems and in adjusting to the non-Indian urban community.

Well over half the students said they wished there were life skills programs for Indians living on reserves, according to the survey.

Terry McNamara, life skills coach at Camosun, will be attending a five-week training session for life skills coach trainers this fall in Prince Albert, Sask.

Another program proposal for the college is to establish a new curriculum core in social services, with a one-year social worker assistant program to begin in 1974-75 as the first part of the core.

A two-year teacher assistant program is proposed.

Also proposed are:

—A public administration course to train people for the civil service.

—An insurance management course to train insurance technologists.

—A tourism and travel course to train tourist counsellors or travel agents for private industry or government agencies.

—The second year of the hotel-motel administration course (first year is already offered).

—A two-year biomedical electronics course to train people to aid professionals in medical and related fields in design, maintenance and operation of electronic devices used in diagnosis and therapy.

—A two-year respiratory technology course to train people to aid professionals in diagnosis, treatment and care of patients with respiratory ailments, and to maintain the needed equipment.

—A one-year visual arts course.

—A short (about two months) program to train ward aides for extended care and private hospitals.

MOTHER, SON HURT IN BIKE-CAR CRASH

A Saanich woman and her four-year-old son were taken to Victoria General Hospital in critical condition Sunday with injuries suffered in a bike-truck accident near Maddock Avenue West and Tillicum.

Police said Cheryl Jean Sullivan, 23, of 388 Davida, was riding a bicycle with her son, Sean Edward, on the bar when they collided at 11:45 a.m. with a pickup truck driven by Ian Paul Gallipo, 384 Gorge Road West.

Police said the pair were taken off the critical list today with the mother in poor condition and the son fair.

Gallipo was unharmed, said police.

Pollen Scolds Tourist Bureau Quitters

By PAUL MOSS
Times Staff

The decision to kill the Greater Victoria Visitors and Convention Bureau at the end of the current tourist season was a "completely irrational action" designed to "embarrass" Victoria city council, says Mayor Peter Pollen.

Pollen rebukes the bureau's directors — in a statement circulated to aldermen — for taking that decision last spring in spite of the city's "most generous support and continued leadership" with regard to the bureau and its activities.

The directors, he says, "in what would appear to be a moment of impulse and pique, vigorously solicited proxy votes throughout the membership of the visitors' bureau with a view to forcing the bureau into liquidation.

"It would appear the purpose of this completely irrational action by the directors of the bureau was to embarrass the council of the city of Victoria in spite of the fact they had never appeared before council for an in-depth discussion with regard to the situation as they saw it."

Elsewhere in his two-page statement, the mayor reminds the tourists industry that city taxpayers have already paid for and are continuing to support major beautification and improvement projects that benefit the industry itself as well as the citizens generally.

Closure Done 'To Embarrass'

And he invites the help of the industry's "more enlightened and responsible elements" in ensuring the continuation of thhe visitors' bureau.

Pollen's memorandum recalls that council decided last year to place the city's financial contribution to the bureau on a "more formal and disciplined basis."

The decision was that in 1973 the city would provide $2 for every $1 collected by the bureau from its membership of tourist-oriented businesses; and that in subsequent years the city's support would be on a dollar-for-dollar basis.

Then, after producing his "impulse and pique" comment, the mayor goes on to point out (as he did at last week's meeting of council-in-committee) that the bureau has been operating this year "almost entirely supported by the taxpayer of the city of Victoria, with literally no financial contribution whatsoever from its membership."

He stresses it is important to recognize the city is already paying "an inordinate amount of its tax revenue into the betterment or ehhancement of the environmental aspects of the city, for not only its citizens but its very important tourist industry."

Among examples of city financial involvement in such projects he mentions $60,000 as Victoria's share of the lower Causeway now under construction; $300,000 for acquisition of the Ocean Cement site at the Inner Harbor; and "in excess of $200,000" for current negotiations to purchase the Imperial Oil gas station adjacent to the visitors' bureau.

Revive Bureau, Industry Asked

"Perhaps the small group of most short-sighted industry spokesmen would also appreciate the fact the city of Victoria in the last two years has added more parks to its parks system than have been added since the turn of the century—yes, the turn of the centruy."

Inviting industry help in keeping the bureau alive, Pollen's statement concludes:

"The council of the city of Victoria will continue to match the contributions of the membership of the Victoria visitors' bureau dollar for dollar.

"We fell this is most fair and equitable, particularly for a bureau that is primarily—and this should be strongly emphasized and recognized—for the dissemination of specific tourist information for hotel accommodation, commercial recreation facilities and, in a more general area, the dissemination of information of interest to the tourist.

"The bureau must surely be recognized primarily as a co-operative advertising vehicle for the tourist industry in the area."



elizabeth forbes

Winning Ways Wanted

"I'm confident that somewhere in the Victoria area there is a young woman with the qualifications to place her in the finals of our national young career woman contest next year."

In those words Suzanne Dearman, president of Victoria Business and Professional Women's Club, made it clear her club is out to find a winner.

Mrs. Dearman explains that the young career woman contest has been a project of Canadian Federation of Business and Professional Women's Clubs for several years.

"We've been whole-heartedly in favor of it, but until now we have not entered a contestant."

This time around, she says, "we are in it right up to the finishing line."

First step will be to sponsor a young career woman contest in this area during Business Women's Week (another project of Canadian Federation of BPW Clubs) November 4 to 10.

Through Mrs. Dearman, the club has already sent letters of invitation to 15 organizations (most of them women's groups) asking that the name (or names) of eligible young women be submitted on or before September 30.

A panel of impartial judges will meet and talk to the contestants. Final decision will be made from these interviews, also from personal fact sheets the young women will be asked to fill in and through a seminar during Business Women's Week, in which they will participate.

"Then comes the really exciting part," Mrs. Dearman says.

Winner of the Victoria area contest will compete with young career women chosen in other areas of Vancouver Island, at a one-day regional meeting at Duncan, next spring.

If successful she then competes with finalists from five other regions in British Columnbia at a provincial BPW conference in Prince George during the holiday weekend in May, 1974.

The provincial winner will be a guest at the national BPW biennial convention in Vancouver, July 20 to 25, 1974, where she will compete with candidates from other provinces for national recognition.

"We expect to bring home that crown," Mrs. Dearman tells you.

Asked about the underlying purpose of the contest she is quick to say "it's to give recognition to young women who have accepted responsibility in their vocations and in their communities."

Then she added "we hope it will also make the Victoria area more aware of their outstanding women."

Mrs. Dearman, herself the office manager of Victoria Wholesale Grocers Ltd., firmly believes that young women should be encouraged to prepare well "for responsible business and professional opportunities in today's world."

Business Women's Week, sponsored nationally by Canadian Federation of BPW Clubs since 1955, directs attention of the Canadian public to the contribution all women in business and the professions are making to the economic, political, social, cultural and spiritual life of the country.

In recognition of the many outstanding young women now entering these various fields, the federation decided to focus attention on this age group by sponsoring the national contest.

"We believe such an experience, shared with other young women will broaden viewpoints and create a desire for greater achievement in their chosen careers," the local president says.

Of course, as she also points out, the Victoria area contest must depend on the degree of co-operation from organizations that have been contacted.

That will not be known, in full, until deadline date for entries—September 30.

Flash! Be sure and see the Marine Biology Module on display until Friday this week in the back-to-school section, third floor of The Bay.

It was researched and assembled by the provincial museum and is sponsored by the federal and provincial governments, the fisheries association of British Columbia and The Bay.

Designed to teach school children something of marine biology in its various forms, the module will travel throughout school districts in th province during the fall and winter season.

A start will be made, early in September, in the Quesnel district where there is no sea or shoreline.



NORTH AND EAST exposure seems better for most indoor plants because direct exposure to the sun is either non-existent or limited. Too much sun will burn the leaves and dry out the soil.

Plants In Out of the Rain

By PAULINE GRAVES

Maybe the increase in apartment and condominium living has done it, or perhaps it is our newly found interest in ecology, but whatever the cause, the beauty and appeal of indoor plants has been re-discovered. Their greenery and graceful lines soften man-made structures as nothing else can. And those people who have moved from houses into multiple dwellings replace the gardens they left behind with assorted pots and plants in varying shapes and sizes, usually indoors.

The handsome corner window shown here has great architectural interest and is one of those very special details that sets a house apart. In effect, the many-paned windows are in an 18-inch deep recess which gives the illusion of thick walls. And this depth, under the windows, provides a natural plant display area. The plants thrive in the light, and the room benefits from their presence.

Architecturally, however, the corner stands on its own good design. A turned post, stained dark to contrast with the light wall colors, is the focal point and gives substance to all of the glass around it. And when interest in indoor plants subsides, the wide ledge can support colorful pillows, books and decoratives, or just left plain.

Note that the plants benefit from being grouped together, rather than being placed at equal intervals, which becomes spotty. Not only does a grouping look better, but plants grow better because of increased humidity.



dear abby

DEAR ABBY: I am so angry I want to scream. I'm expecting my first baby after wanting one for five years. I am only six weeks along, so naturally we haven't told anyone yet. Not even our parents.

Yesterday I attended a church luncheon. Afterwards, the chairman stood up and said, "The floral centerpiece is for one of our members who is expecting her first baby after wanting one for so long!" Then she looked right at me.

Abby, I must have turned the color of a tomato. Then all the buzzing and chattering started. My mother and mother-in-law were both there looking surprised and hurt. I was so upset I wanted to run.

Neither my husband nor I told a soul, but yesterday he did bring home a used crib, and somebody must have seen him carry it into the house.

Why do people have to be so nosy? Now it's going to seem like such a long pregnancy. I can just hear them asking me the last two months, "Are YOU still walking around?"

At the bottom of your column it says, "You'll feel better if you get it off your chest." Thanks for listening. — Burning

DEAR BURNING: And you'll feel better when you get it off. Thanks for writing.

DEAR ABBY: I am a married woman who has been deeply involved with a married man for four years. He has children and so have I.

I divorced my husband thinking he would divorce his wife and marry me. I can't honestly say that he promised to divorce his wife, but he said so many things like: "If we were both free, I would marry you in a minute," and: "I have never loved anyone the way I love you." I took it to mean he would divorce his wife and marry me. I was wrong.

My husband never suspected a thing until I made a full confession. Now that he knows the truth he will have nothing to do with me. Was I foolish? — Virgo.

DEAR VIRGO: You were. Your mistake was taking pillow talk seriously. Actually, it's nothing more than a lot of horsefeathers.

DEAR ABBY: I am a 69-year-old man. I buried my wife five years ago. We had a good life together, but I think it is time now for me to get interested in some of the nice ladies who have been so kind to me these past five years.

My problem is that I have been paying $13 a year for the upkeep on my wife's plot. It's not the money that bothers me, it is the yearly reminder of my wife that keeps me from getting interested in another woman.

What do you suggest? — Not Free Yet.

DEAR NOT: Inquire about the possibility of paying for the maintenance of the plot for the duration of your lifetime. I'm sure it can be arranged.

News of Pregnancy Travelled Too Fast

• the leisure craftsman

by Phyllis Fiarotta

Stripping clocks can be tricky. The safest way to insure maximum protection of the clock's works is to remove them entirely. Most clocks are attached to their casings by a few screws that can be removed for easy dismantling.

Veneer finishes are another difficult problem when removing built-up varnishes. Most solid wood furniture can take a washing down with water. A veneer finish is a thin layer of wood, 1-16 inch thick, glued to the surface of wood. It has a more exotic grain, usually covering an inferior wood grain. If too much water is used, the glue under the veneer will dissolve and veneer will lift up. The best rule to follow is to remove the stripper with as little water as possible. Damp-sponge clean. Should the veneer lift up when refinishing a piece, lay a heavy weight on the buckled surface for at least twelve hours or until the glue underneath dries.

Inlay wood designs were very common on pieces in the 1920s and 1930s. A good inlay does not require as much care as a veneer finish. For poorly executed inlays, where the edge of the inlay does not flush exactly with the wood, refinish as you would a veneer finish.

Stains are very versatile. When wood is completely free of old varnish, stains, shellac, paint or waxes, the natural woods vary very little in color. There is no rule that says you cannot stain an oak grain table with a walnut stain.

Several people have asked if there are schools in their vicinity that teach furniture refinishing. If you have already looked in the classified telephone directory and haven't had any success, call your local high school and talk to the shop teacher. He may have a lead to any courses available in your community. Also check to see if there are any cabinetmakers in your town.

NEEDLEPOINT BASKETS

I was very interested in the craft idea of the woman who needlepointed flowers and butterflies on porch screening. I also have found an unusual way of apply the basic needlepoint stitch.

I buy tightly woven baskets ranging in size and design. I use a large needle and a heavyweight yarn to work in and out through the woven straw, just as if it were a quick point (large weave) backing. I draw my designs on the basket surface with felt markers. For baskets with the straw showing through, try embroidery.

CANCELLED STAMPS

In a past column, a reader asked if there were any craft items that could be made from cancelled stamps. For those craft-oriented individuals who save more stamps then they can use, here's a suggestion from Mrs. A. MacDonnell, who writes:

Cancelled stamps may be sent, and are deeply appreciated by the Scarboro Foreign Missions, 2685 Kingston Road, Scarboro, Ontario.

The money derived from the sale of these stamps is used to purchase equipment and medical supplies for missions all over the world.

YOUR HOROSCOPE

Forecast for Tuesday, August 28
By SYDNEY OMARR

ARIES (March 21 - April 19): Reach beyond what appears to be a limitation. Don't let others tell you what is possible, impossible. Form your own opinions after giving full play to intellectual curiosity. Means ask questions in sharp, concise manner.

TAURUS (April 20 - May 20): Friendship and money don't make best mixture at this time. Know it and act accordingly. Promises come free-and-easy. Fulfilling them is another story. Member of opposite sex expresses confusion. Maintain your own balance.

GEMINI (May 21 - June 20): Study Taurus message. What appeared to be solid legal commitment could be something else. Know it and do some investigating. Virgo person could play prominent role. Be perceptive. Take nothing for granted. Find reasons for recent actions.

CANCER (June 21 - July 22): Home, domestic situation—these dominate. Family member needs face-saving device. Know it and act in mature manner. Relatives descend. Be gracious. Nerves need control—and so does your diet. Check with physician about less carbohydrates and more protein!

LEO (July 23 - Aug. 22): See through sham. Paying "make believe" is fun if you are a child. But you could get out on a limb dealing only with fantasy, if you persist in seeing through haze of wishful thinking, you will pay the price.

VIRGO (Aug. 23 - Sept. 22): Cycle remains at point where you can dance to your own tune. Capricorn, Cancer persons are in picture. Legal matters, money in escrow—these also are featured. Highlight practical approach. Businesslike procedure is a necessity.

LIBRA (Sept. 23 - Oct. 22): Finish rather than begin—get better distribution. You have right to correct past mistakes. Those who act as though their feelings are crushed should be ignored. Aries plays key role. Get behind scenes and at the truth.

SCORPIO (Oct. 23 - Nov. 21): Friends may be confused. Know it and rely on your own information. Be independent. Stick to your style. Leo, Aquarius persons are drawn to you. Check proposition having to do with oil. Get expert counsel but arrive at your decision based on personal judgment.

SAGITTARIUS (Nov. 22 - Dec. 21): Teach, learn—heed one who offers spiritual counsel. You gain insights which have been elusive. You know where you are going and why. Aquarian is involved. Rise above the petty. Meditation now is of special importance.

CAPRICORN (Dec. 22 - Jan. 19): Give yourself room for expansion. You need not settle for pigeonhole. You have right to your own niche. Know it and let others realize you are aware. Sagittarius, Gemini and Aries play significant roles.

AQUARIUS (Jan. 20 - Feb. 18): Check for legal loopholes. Promises made to mate or partner may be different than you expect. Probe beneath surface indications. One who seems "out of place" could become valuable ally if you are receptive.

PISCES (Feb. 19-March 20): Maintain low profile. Play waiting game. Don't push or insist. By letting others have their say, you build bridge of goodwill. One in authority does have plans for you. But you will have to be patient. Gemini, Virgo persons are likely to be in picutre.

IF TODAY IS YOUR BIRTHDAY you are creative, perceptive, argumentative, considered impossible to "label." You are a natural rebel. You refuse to be painted into any corner. You draw to you many born under Leo and Aquarius. In October, you could be taking surprise journey. Social contacts improve and you are due for happier days.

Free for the Asking

By HARRIET HART

Canadians spend about $40 million a year on vitamin and mineral products. If you follow Canada's Food Guide these vital nutrients will be supplied by your daily diet.

The Health Protection's Branch No. 23, "To Supplement Or Not" tells you who needs additional vitamins and minerals. For instance, women who are pregnant or nursing a baby and some sick people with poor appetites may do. So may those whose diet consists mainly of hot dogs, hamburgers, french fries and soft drinks.

Even though most manufacturers make sure their products maintain the potency indicated on the label until several months after the stated expiry date, the leaflet recommends that you check this date whenever you buy a vitamin supplement.

You will also learn the food sources and the functions of the essential vitamins and minerals. For instance, Vitamin K, contained in green and yellow vegetables, regulates the normal clotting of blood. And pantothenic acid, present in liver, kidney, egg yolk, nuts and legumes, controls your energy metabolism.

Send your request to: Educational Services, Health Protection Branch, Health and Welfare Canada, Ottawa, Ontario KIA OL2. Please allow at least 2-3 weeks for delivery.

TELLER POSITION AVAILABLE

Experienced bank or trust company teller wanted by Victoria's largest Credit Union, for their rapidly expanding Colwood office. Good working conditions, excellent fringe benefits, including company paid dental plan. Salary negotiable. Please contact Mr Audette, at 386-6355.

WEST COAST SAVINGS CREDIT UNION

DRAPERY AND SUEDE-LEATHER CLEANING
We Use Petroleum Solvent
Handi-Spot Cleaners
9 Burnside Rd. West 383-9712

NEW PUPIL REGISTRATION
in
GREATER VICTORIA SCHOOLS
(District 61)

If your child . . .

- Is new to the School District this summer, or
- Has changed neighborhood since June 30,

enrol at the nearest appropriate school at these times:

Secondary Schools — Grades 8 to 12:
Aug. 27, 28 and 29,
10 a.m. to 12 noon, and 1 p.m. to 3.

Elementary Schools — Grades 1 to 7:
Aug. 29 and 30, from 9 a.m. to noon.

If in doubt which school to attend, call the Greater Victoria School Board offices at 592-1211. School addresses and phone numbers are listed on page 187 of the phone book white pages.

Back-to-School
SAVE NOW!
Permanent Wave
Clairol* Chroma* The Color Careful perm
SALE
continues
until September 8th only
Once again featuring
the fabulous perms from
CLAIROL
May we suggest that you make your appointment early to assume the services of your ment early to assure the services of your favorite MARGO STYLIST
MARGO BEAUTY STUDIO
Shelbourne Plaza — 477-1815
Mayfair Centre — 388-4238
Hillside Centre — 382-8218
MARGO STUDIO FLAIR FOR BEAUTY
Hillside Centre
382-9178
"A Business Built on Customer Confidence and Goodwill"

Weight Watchers® of British Columbia invites you to spend an evening with Franco Palumbo, Weight Watchers Executive Chef
FREE PRIZE DRAW
free admission
Discover the world of gourmet cooking you can enjoy on the Weight Watchers® program. And meet the chef who lost his pot (105 pounds) on the Weight Watchers program.

Weight Watchers of British Columbia Ltd., authorized user of the trade marks, Weight Watchers International Inc., proprietor. ©Weight Watchers International 1973.
WEIGHT WATCHERS®
THURS., SEPT. 6th — 7:00 P.M.
MacPherson Playhouse, Victoria
For information call toll free Zenith 2107

In a Pickle?
STORING?
Johnston TERMINALS "The Red Carpet Movers"
FORMERLY HEANEY'S CARTAGE AND STORAGE
Safe-keeping for your prized possessions. Johnston Terminals have long and short term pallet vault storage available with temperature controlled rooms to protect pianos and other musical instruments.
Call Us Today for a Free Estimate
382-4281
AGENT / ALLIED VAN LINES

family

Mint Gives Zest To Drab Protein

By HILDA BEASTALL

Using old fashioned mint in new ways, you find new flavors developing in foods we now enjoy for their protein values but which by themselves may lack the zest of meat.

Brown rice, lentils, soybeans are examples of fine foods improved by flavoring with mint.

Mint has too long been limited to a sauce for lamb and a sprig or two cooked with new potatoes and peas. Since it brings out the basic flavors of food without masking them, it is also capable of being successfully used with many vegetables and fruits and the dishes you prepare from these foods.

As with all herbs, use mint sparingly when first experimenting. The aroma while heating is appetizing — the fresh mint fragrance. When served, the mintiness has blended with the basic food, adding richness of flavor in much the same way as does garlic when used with the touch of a master.

Use mint in fresh green salads. Chop one or two leaves finely, add to sour cream, yogurt or mayonnaise dressings and spoon over green salads such as green or red cabbage, lettuce, endive or mixtures of these. Cooked green beans, peas and summer squash regain flavor when served cold for salads if you add a simple dressing such as these.

When fruits such as applesauce, pineapple or pear are added to these salads as garnishes, a spoonful of yogurt or cottage cheese sprinkled with chopped mint leaves adds a delicate flavor. We find less need for sugar, salt and pepper when enjoying these dressings with raw or cooked foods.

Soups, either entirely homemade, or from canned or dried mixes, receive a boost when sprinkled with crumbled dry mint leaves in winter or freshly chopped leaves as soon as available in spring.

New to many will be a soup made from the tuberous roots of Jerusalem artichokes (easy to grow in any good soil), cooked with several uncut cloves of garlic and a teaspoon of lemon juice, a sprinkling of chopped mint and a little salt. Serve hot in winter, or chilled if you like.

From the north of England comes a Mint Pasty which ranks with our relish dishes or party snacks.

Combine 1 c. currants, ¼ c. brown sugar, 2 tsp. fresh mint finely chpped, 1 tbsp. soft margarine. Spread mixture on thin layer of uncooked pastry, cover with another layer of pastry, bake in hot ven until lightly browned. Cut at once into sizes and shapes desired.

Small pinwheels are even easier to make by spreading the same mixture on one pastry layer and rolling up like a jelly roll. Slice either before or after baking to a light brown.

For hot biscuits, add finely chopped mint to a good biscuit dough when mixing. Aoll out or pat into rounds, bake quickly in hot oven.

Mint is easy to grow in an apartment balcony tub or in a corner of the vegetable garden. The grey leaved, woolly mint gives the best results. Fresh, home dried for winter, or purchased in a glass jar, mint is worth exploring in food combinations other than those found in orthodox cookbooks.



THE FIVE Bourdeau children of Chatham, Ont., show off their tonsils together for the last time this week as they arrive at hospital to have them all removed. From left: Kerri-Jo, 12; Eddie, 11; Beverlee-Ann, 10; Lori, 6, and Nicole, 5.

U.K. Specialists Added to List Of Converts to Acupuncture

LONDON (Reuter) — A dramatic demonstration of the power of acupuncture as pain-killer has added four British medical experts to the converts to the ancient Chinese medical art.

Significantly, the four are all specialists in the mechanisms and treatment of pain. And their "guinea-pig" patients — at least six of whom reported lasting relief after treatment with the needles — had been suffering severe and intractable pain for which drugs held no answer.

Take the case of "Miss A," a 47-year-old woman whose cancerous left breast was removed in 1969, and who had a subsequent cancer operation on her ovaries.

She later reported to the Centre for Pain Relief at Liverpool's Walton Hospital with agonizing pains in the left shoulder, armpit and wall of the chest. Orthodox treatment afforded only short-term relief: 3½ days at the most.

Acupuncture needles were inserted and manipulated at three points — her right wrist, right shoulder-blade and right side.

"Two days later," her doctors reported, "she telephoned to say that pain relief was total. Six weeks later she is still vastly improved."

Two doctors at the pain relief centre, Sampson Lipton and John Miles, along with doctors David Bowsher and James Mumford, of Liverpool University's neurobiology laboratory, described a series of startling acupuncture treatments.

Joining them in their report to the medical magazine, The Lancet, was the man who actually performed the treatments, London specialist Dr. Felix Mann. He was practising acupuncture long before the current boom and is president of the Medical Acupuncture Society.

In all, the doctors reported, 18 patients — "well documented cases of intractable pain, resistant to orthodox procedures" —were treated by acupuncture at Walton Hospital.

Ten experienced relief ranging from partial to total. Eight "found either no relief or suggested very slight improvement that might have been merely encouragement to the doctors."

For one unfortunate patient, acupuncture brought on a recurrence of tennis-elbow pain which she had not felt for 18 months, but it disappeared over the next two weeks.

The four Liverpool doctors confessed this was their first exposure to acupuncture and "if we had thought about it at all, it was with that degree of scepticism which only orthodox medicine is capable of exhibiting towards practices unhallowed by the approval of medical tradition."

Now, they add cautiously, "We are convinced of the efficacy of acupuncture in relieving pain in the cases we have described."

Mann has meanwhile moved on to more exciting possibilities. He is using a modified acupuncture technique to treat patients dying from cancer whose pain cannot be entirely controlled by drugs.

He reports encouraging results so far, with considerable pain relief for periods of between three and 72 hours. But these are not enough to make it a practical therapeutic procedure he reports, and he is seeking to improve the technique.

Victorian Scores A First

PRINCE RUPERT (CP) — A former typist for the federal department of manpower and immigration has become British Columbia's first female immigration counsellor.

Helen Awmack was stationed in the immigration office in this northwestern B.C. port city after graduating from University of Victoria last year.

Her first summer job, in 1968, was as a typist for the Kingsgate immigration branch near Creston, in the southern B.C. Interior.

Later this summer she was upgraded to a junior immigration officer.

"They didn't know what else to call us—we were university students working for the summer and there wasn't really a classification for us."

After graduation, Helen started with the immigration division at Kingsgate as a permanent employee, the first woman immigration counsellor in B.C., and one of the youngest persons to work in the department.

She says she has little trouble with persons she would not let enter Canada.

"A man takes no from a woman more easily than from a man," she said. "He doesn't know how to react when a woman immigration officer says no and just drives off."

At the Prince Rupert branch, one of 16 immigration offices in B.C., Helen finds she is doing less counselling and more enforcing of immigration regulations since changes were intoduced last November.

The officer conducts formal hearings related to cases where the applicant failed to meet regulations which would determine whether he or she should be admitted to Canada, and under what status.

Helen says the best thing about her job is meeting the public. On one of her early routine visits to nearby Kitimat, she saw 60 persons in one day.

What does she like least? Maybe its the paper work which seems to be increasing.

And where there are busy times and slow times at the international border, there is only one pace at Prince Rupert—busy, busy, busy.

ECM Is Sharpening Teeth For Equal Pay Legislation

BRUSSELS (CP) — The possibility of international court action against member states of the European Common Market has been broached here as part of a new move by the economic community's policy-planning commission to ensure equal pay for women.

"Although undeniable progress has been made, the situation is still far from satisfactory," says the commission in a report on equality of pay in the Common Market as between men and women.

"It therefore becomes essential that now . . . a decisive impetus should be given in the search for a complete solution to this problem."

Many advocates of women's rights in western Europe would merely say, "It's about time," to this statement.

They cite the alleged contrast between actual practice on equal pay and the principle set out in Article 119 of the treaty establishing the Common Market more than 815 years ago.

That article said each member state should "ensure and subsequently maintain the application of the principle of equal remuneration for equal work as between men and women workers."

A woman contributor to Agenor, an English-language left-wing magazine published in Brussels, recently surveyed the whole scene of women's employment rights in western Europe and roundly complained:

"Government and trade unions — being male-dominated — are as riddled with sexist prejudice as employers and procrastinate or ignore the problem accordingly."

Yet, despite charges that it too is a standard example of anti-feminine discrimination, the Common Market commission now has given every sign that it means business in the pay-equality field — even to the point of action in the European court of justice.

The commission says that "it will start proceedings against certain member states which have not yet complied with the formal and direct obligations imposed on them by Article 119."

In the first instance, this may mean action against Luxembourg and another country usually considered a model of reformism, Holland.

Under Common Market rules, the procedure is that Luxembourg and Holland if cited, would be summoned to explain to the commission why they are reported lagging behind in enabling women to assert their equal-pay rights by legal means if such citizens consider themselves wronged in this respect.

If the commission is unsatisfied with the replies, the Dutch and Luxembourg governments might find themselves sued by the Common Market authorities in the European court.

The unofficial market feeling is that the very process of being summoned to explain themselves before the commission or the court would be enough to embarrass the alleged delinquent states into abiding by the treaty clause they would be charged with violating.

Otherwise, the pressure of community-wide public opinion would be a big factor in bringing them to heel.

Beyond that, the court of justice — itself situated in Luxembourg and part of the Common Market array of institutions — would seemingly have little sanction to apply against a state persisting in violation of the founding treaty, except possibly action such as special import taxes levied on the offender by fellow members of the community.

The commission report concedes that the right to equal wages, of sufficient and general scope, doesn't yet exist in some of the Common Market states.

"Direct discrimination, even if it is rare, can be found to occur," the report continues, "and a large number of doubts still exist about the correct application of job classification systems and even on the question of whether these systems conform with the principles of Article 119."

The Brussels commission also confirms that "women continue to occupy the lowest posts in the hierarchy and the great majority of the female work force still is concentrated in low-wage branches — in spite of the technological changes which have increased the interchangeability of men and women as regards positions at work."

The report's comments cover only the six original members of the European community. But the commission will soon be preparing something similar on newly-entered Britain, Ireland and Denmark.

Among other things, the Common Market commission wants national authorities in the enlarged community to establish effective sanctions against any disregard for the principle of equal wages for equal work.



DIANE BARNET models a gown from estate of late La Estrellita, an entertainer who was a legend when she retired in 1921 at age 42. She died last month and her estate—including famous gowns and jewelry —were auctioned this month with all her other possessions, in San Francisco.

HE TALKS TO RUGS

TORONTO (CP) — Stephan Stephanian has this thing about carpets — they talk to him.

No ordinary carpet repairer, Stephan treats his carpets like patients. Restoring their full colors and beauty is nothing less than fine art to this Armenian-born craftsman.

The handwoven carpet has always held the status of fine art in Europe and the East and now that Canadians are beginning to collect such carpets, Stephan can continue his family's trade into a third generation.

He recently opened a carpet restoring shop here to encourage carpet dealing and collecting in Canada.

At 56, he recalls his first major restoration job as a 16-year-old apprentice in his father's store in Holland.

"The carpet was a beautiful Meshed — very fine," he said.

"A big corner had been lost. My job was to replace it and match it to the rest of the carpet. It took seven weeks and I worked eight to 10 hours every day."

The art lies in matching the dyes, some of which are more than 100 years old. As the dyes cannot be suitably found today, Stephan makes his own, from vegetable essences.

When he is asked how much time it might take for a repair, which can cost as much as $600, Stephan answers: "One day and 40 years' experience.

Psychiatric Patients Tutored

DARTMOUTH, N.S. (CP) — The Nova Scotia hospital here has undertaken a new program of continuing education for young people receiving psyhciatric treatment at the hospital.

The program, conducted by three specialist teachers, is patterned after the open-classroom structure used in special education.

Donald Lynch, chairman of the hospital's board of management, says that in some ways the program is similar to the little red schoolhouse of pioneer days when a teacher had to deal with varied abilities and achievement levels of students.

Each student works at his or her level somewhere between the fifth and 12th grades.

Lynch says the hospital hopes to work towards integrating the educative and therapeutic roles while continuing to follow as closely as possible the provincial school curriculum.

The objective is to provide a continuing education for patients who will return to public schools after being discharged; to help those who have dropped out of school before admission, and the recognition, diagnosis and treatment of disabled children.

SOUR DRAPES

. . . are sour grapes! Coit Drapery Cleaners make "sour drapes" look new again. You can trust the world's largest cleaner . . . Coit. Phone for free estimate. PHONE 477-9529.

In Our 70th Year
Saba Bros Limited
1130 Douglas St.
384-0561

Spread the Word!
Fall
Fabricanza



Continues all this week at all 4 Saba Stores

- NEW FALL FABRICS
- GUARANTEED SAVINGS

The Greatest Fashion Fabric Event of the Season

See Wed. Times and Thurs. Colonist for details!

Montague BRIDGMAN Ltd.
China Crystal Gifts
811 Government St 383-0821

Chargex
FINAL CLEARANCE
ALTERATION
SALE
1500 PAIRS ONLY
WOMEN'S SHOES
Most were 19.95 to 26.95

- Broken lines and broken sizes.
- Mostly narrow widths.
- Mostly blacks and browns.
- Some navy, some bone.

$9

IF WE HAVE YOUR SIZE, THEY'RE A TREMENDOUS BARGAIN

BALANCE OF OUR STOCK OF
WOMEN'S SHOES
15% OFF
THIS INCLUDES NOT ONLY SUMMER SHOES BUT ANY FALL MERCHANDISE THAT IS NOW IN THE STORE. . . (except Clinics).

Ingledew's
749 YATES
Sorry! No mail orders! No exchanges! No refunds!

THE BOAT



HAS ARRIVED!
Factory Fresh CARS FROM ENGLAND
MG
MGB
MIDGETS
TRIUMPH
TR 6
SPITFIRE
AUSTIN
MINI
MARINA
JAGUAR
XJ12
CONVERTIBLES
Largest Selection Ever . . . All Models . . . All Colors
Now You Can Enjoy The Best From Britain
PLIMLEY
British Car Centre
Since 1893
1010 YATES ST.
383-1106
Dealer Licence No. D1328

Wingspan Flies In With Track Record

Times News Services

Wingspan, a grandson of the mighty Ribot, survived a tremendous challenge in the stretch run and a foul claim in the stewards' room to chalk up a record-setting triumph in the 44th running of the Canadian Derby Saturday at Calgary.

Wingspan shaved four-fifths of a second off the track record for one and three-eighths miles as he covered the distance in 2:20 2-5 to edge Alberta-bred Grandin Park by a neck.

Five lengths back in third place was Merging Fire.

Owned by Kinghaven Farm of King City, Ont., Wingspan earned $20,790 for the victory under the handling of Toronto jockey Jim Kelly, who had several anxious minutes before the results were declared official.

Frank Inda, who was aboard Grandin Park, lodged an unsuccessful claim of foul against the winner, claiming he was bumped twice coming into the stretch.

In Vancouver Saturday, Petite Prize and Euclidean staged front-running gallops to win the two divisions of the B.C. Futurity.

Ridden by Basil Frazier, Petite Prize made her first start an impressive one as she went the six and one-half furlongs in 1:18 3-5 and beat Avec Plaisir by four lengths in the first division.

Euclidean needed little urging from jockey Jesus Munoz as he breezed to a seven-length triumph in 1:19. Second in the field of 11 two-year-olds in the second division was Solar Breeze.

Silver Mallet equalled the track record in Seattle Sunday as he won the Longacres Mile by a neck in a stretch duel with Cataha Prince.

Earning $30,250 for his owner, Washington lumberman Maurice Hitchcock, the five-year-old gelding responded to the urging of jockey Larry Pierce to run the mile in 1:34, matching the mark set in the same race last year by Red Wind.

Reluctant Lord was third before 14,547 fans, who wagered a track-record $1.2 million.

On other United States tracks Saturday, Gusty O'Shay, who was running in $5,000 claiming races in May, won the 69th running of the $75,000 Hopeful at Saratoga track in New York.

It was the first stakes victory for the chestnut gelding, which finished a half-length in front of Take By Storm.

Be a Native won the $46,000 Hawthorne Juvenile Stakes at Chicago, Lilac Hill took the $57,600 Cotillion Handicap at Philadelphia and Bold Nix wore down Annihilate 'Em to win by a neck in the $38,675 Boardwalk Handicap at Oceanport, N.J.

RACE RESULTS

EXHIBITION PARK

First Race — $1,550 claiming, three-year-olds and up, six and one-half furlongs:

Gottawinit (Combs)	$19.00	$9.10	$6.20
Trogan Knight (Sandoval)		19.50	9.20
K. Valor (Skinner)			11.20

Also ran: Gemini Mac, Tufameen, Whiskers, Country Scandal, Forgotten Queen, Turks Lynne, Shelwood. Time: 1:19 2-5, Quinella paid: $163.10

Second Race — $1,500 claiming, two-year-olds, six furlongs:

Magic Blue (Swatuk)	$12.90	$5.60	$3.60
Mr. Tom Thumb (Brownell)		3.40	2.60
Blessed Return (Hamill)			3.50

Also ran: Regal Leo, Native Boy, Bilinguist, Chief Star, Nicola Captain, Countyline Road, Ellies Boy Also Ran. Time: 1:15 1-5.

Third Race — $1,600 claiming, three-year-olds and up, one and one-eighth miles:

Bellavista Prince (Rawson)	$30.80	$12.00	$9.60
Duffy Hill (Terry)		6.20	4.70
Cowardly Lion (J. Arnold)			6.70

Also ran: Sisters Princess, Patterburn, Dochorton, Beau Bunnie, Northern Prince, Saucy Pixie, Raider Boy. Time: 1:55.

Fourth Race — $2,025 claiming, three-year-olds and up, six and one-half furlongs:

Highland Bell (LeBlanc)	$21.10	$7.00	$4.60
Pirates Image (Frazier)		4.10	2.90
Miss Jay Note (Smith)			3.80

Also ran: Calenmore, Angelic Shirl, Gellatly Point, Petite Mungo, Franks Idol, Great Guns Rose, August Morn. Time: 1:18 3-5, Exactor paid: $59.10.

Fifth Race — $12,000-Added First Division B.C. Futurity, two-year-olds, six and one-half furlongs:

Petite Prize (Frazier)	$7.70	$5.30	$4.90
Avec Plaisir (Sanchez)		10.50	8.60
Bendaway (Dalley)			5.00

Also ran: Antagonist, Sinful Pat, Proud Magic, Araceles D., Madeokeha, Lady Latimer, Sarah Shot, Sammy Spats, Sweet Willy Brown. Time: 1:18 3-5.

Sixth Race — $2,255 claiming, three-year-olds and up, one and one-sixteenth miles:

On to Mars (Swatuk)	$6.20	$4.30	$2.80
Union Valley (Munoz)		9.80	5.50
For Money (Terry)			2.90

Also ran: Admiral Prince, Royal Jazz, Fleetervet, King of the Bushes, Old Times Again, Lady Vancouver, Treasure Mill. Time: 1:46 1-5, Exactor paid: $84.90.

Seventh Race — $2,665 claiming, three-year-olds and up, six and one-half furlongs:

Royal Jeep (Frazier)	$11.80	$4.60	$3.00
King Pit (Cuthbertson)		3.10	2.70
Sails and Sunset (Sandoval)			3.80

Also ran: Old Frank S., Comax, Cotton D., Rugged Campaigner. Time: 1:17 1-5.

Eighth Race — $12,000-added Second Division B.C. Futurity, two-year-olds, six and one-half furlongs:

Euclidean (Munoz)	$4.60	$3.20	$2.60
Solar Breeze (Cuthbertson)		4.70	3.60
A Bit of Alright (Frazier)			4.10

Also ran: Pirate Charger, Frosty Alders, Embeegee, Hades Bobbin, Promised Action, Donna Preciosa, Kelly S, Shot O Glory. Time: 1:19.

Ninth Race — $1,600 claiming, three-year-olds and up, one and one-sixteenth miles:

Paddy Jones (Cuthbertson)	$22.80	$8.10	$5.40
Ky. Wild (Rawson)		3.10	3.00
Indian Painting (Sandoval)			3.90

Also ran: Ballyrobert, Fathers Plum, Dolly Eyre, High Magi, V-Count, Second Sitting, White Winter. Time: 1:47 4-5, Quinella paid: $46.20, attendance: 19,518, Mutuel handle: $586,180.



LOU BROCK
. . . breaks Cobb's mark

Ranger Pitcher Relies On 'Gaylord Fastballs'

By The Associated Press

Pitcher Jim Merritt of Texas Rangers beat Cleveland's Gaylord Perry at his own game Sunday.

Merritt made it clear that he had taken a page from Perry's new book after he threw a three-hitter and beat the Indians' right-hander in the first game of an American League baseball doubleheader.

"I threw about 25 Gaylord fastballs," said Merritt using a euphemism for a pitch frustrated hitters contend is the outlawed spitball.

The Rangers, who had won only one of their last 14 games, also took the second game of the doubleheader, 5-3.

In Sunday's other American League games, Oakland A's blanked New York Yankees 1-0, Chicago White Sox swept Detroit Tigers 4-1 and 3-1, Milwaukee Brewers shaded Minnesota Twins 3-2, Baltimore Orioles crushed Kansas City Royals 10-1 and California Angels edged Boston Red Sox 1-0.

"We've been losing quite a lot of ball games lately," said the 29-year-old Merritt," and I decided to try something new."

But was that something new a spitball?

Merritt smiled and answered: "You take it from there."

Mel Stottlemyre pitched no-hit ball for the Yankees against Oakland until the eighth, when Joe Rudi singled, was sacrificed to second, went to third on a wild pitch and scored on Vic Davalillo's single. Ken Holtzman was the winner.

Two of baseball's best baserunners got their names into the game's record books Sunday—one with his legs and the other with his bat.

Lou Brock became the first player to steal 50 or more bases in nine consecutive seasons but his theft didn't save St. Louis Cardinals from a 4-1 loss to Cincinnati Reds.

One of the reasons the Reds won was Joe Morgan's 20th homer. That homer made him one of three players ever to hit 20 homers and steal 50 bases in the same season.

In Sunday's other National League games, Los Angeles Dodgers beat Philadelphia Phillies 7-3, San Francisco Giants edged New York Mets 5-4, San Diego Padres downed Montreal Expos 4-2, Atlanta Braves turned back Pittsburgh Pirates 8-6 and Chicago Cubs trimmed Houston Astros 4-2.

Brock eclipsed a record that former Detroit Tiger Ty Cobb, generally regarded as the greatest base-stealer of all time, had held for more than half a century.

Brock, who has 615 lifetime steals, began his streak with 63 in 1965 and followed, in order, with 74, 52, 62, 53, 51, 64 and 63 before this season.

Morgan shares his record, an indicator of a rare combination of base-running ability and batting power, with Brock and Cesar Cedeno of Houston. He has stolen 55 bases this year.

BASEBALL SCOREBOARD

NATIONAL LEAGUE

Eastern Division

	W	L	Pct.	GBL
St. Louis	65	64	.504	—
Pittsburgh	62	64	.492	1½
Chicago	63	66	.488	2
Montreal	60	68	.469	4½
Philadelphia	59	70	.457	6
New York	58	70	.453	6½

Western Division

Los Angeles	81	49	.623	—
Cincinnati	78	54	.591	4
San Francisco	72	56	.563	8
Houston	67	65	.508	15
Atlanta	63	69	.477	19
San Diego	48	81	.372	32½

San Diego 101 000 002—4 7 1
Montreal 100 001 000—2 7 0
Jones 4-3 and Kendall; Renko 11-9, Marshall (9) and Humphrey. Home runs: San Diego — Grubb (8th), J. Morales (7th), Roberts (14th).

San Francisco 001 202 000—5 9 1
New York 000 002 002—4 9 1
Bryant 20-8, Sosa (9) and Rader; Sadecki 3-3, Capra (7), McAndrew (8) and Grote. Home runs: San Francisco—Rader (8th), Kingman (12th).

St. Louis 000 100 000— 1 6 2
Cincinnati 000 002 20x— 4 10 2
Cleveland 13-7, Andrews (7) and Simmons; Norman 11-12, Borbon (8) and Bench. Home runs: St. Louis — Simmons (11th); Cincinnati — Morgan (20th).

Los Angeles 202 111 000— 7 10 0
Philadelphia 000 100 020— 3 7 2
Sutton 16-8, Hough (6) and Ferguson; Carlton 11-16, Diorio (5), Lersch (6), Culver (9) and Bone. Home runs: Los Angeles — Ferguson (21st); Cey (12th).

Pittsburgh 000 100 302— 6 9 1
Atlanta 200 402 00x— 8 9 1
Ellis 11-13, Walker (5), Morlan (7) and Sanguillen; Harrison 8-4, Nelbauer (8), House (9), Devine (9) and Dietz. Home runs: Pittsburgh — Oliver (17th); Atlanta — Johnson (36th).

Chicago 020 000 002—4 7 3
Houston 001 010 000—2 10 0
Jenkins 12-12, Bonham (9) and Hundley; Wilson 9-15 and Jutze.

Saturday

San Francisco 1, New York 0.
Cincinnati 6, St. Louis 4.
Pittsburgh 6, Atlanta 5.
Los Angeles 6, Philadelphia 4.
Montreal 13, San Diego 3.
Chicago 4, Houston 3.

AMERICAN LEAGUE

Eastern Division

	W	L	Pct.	GBL
Baltimore	74	52	.587	—
Boston	70	58	.547	5
Detroit	70	60	.538	6
New York	68	64	.515	9
Milwaukee	62	65	.488	12½
Cleveland	54	77	.412	22½

Western Division

Oakland	77	52	.597	—
Kansas City	73	58	.557	5
Chicago	61	69	.469	16½
Minnesota	60	68	.469	16½
California	59	67	.468	16½
Texas	45	83	.352	31½

Milwaukee 020 001 000—3 9 0
Minnesota 000 000 002—2 7 1
Slaton 9-11, Short (9), Velazuez (9) and Porter; Blyleven 15-14, Hands (8) and Roof. Home run: Milwaukee — Garcia (11th).

Boston 000 000 000—0 6 0
California 010 000 00x—1 3 0
Singer 17-10, and Torborg.

New York 000 000 000—0 4 1
Oakland 000 000 01x—1 2 0
Stottlemyre 12-13 and Munson; Holtzman 19-11 and Fosse.

Kansas City 010 000 000— 1 4 2
Baltimore 140 100 40x—10 13 0
Splittorff 15-9, Garber (7) and Taylor; Palmer 18-6, Watt (9) and Etchebarren.
Home runs: Baltimore — Blair (7th), Etchebarren (2nd).

Detroit 000 000 010—1 3 1
Chicago 200 100 01x—4 8 0
Coleman 18-13 and Freehan; Kaat 12-12 and Herrmann. Home runs: Detroit — Freehan (10th); Chicago — May (14th and 15th).
Second game:
Detroit 001 000 000—1 4 2
Chicago 201 000 00x—3 6 0
Fryman 5-9, Miller (7) and Freehan; Forster 5-5, Acosta (7) and Varney, Brinkman (8). Home runs: Chicago—Melton (16th).

Texas 041 102 100—9 14 1
Cleveland 000 000 000—0 3 0
Merritt 5-9 and Sudakis; Perry 14-17, Bosman (6), Johnson (8) and Ellis. Home runs: Texas — Burroughs (22nd and 23rd), Sudakis (13th), Harris (6th).
Second game:
Texas 001 211 000—5 10 2
Cleveland 200 000 100—3 10 2
Paul 5-4, Siebert (7) and Billings; Wilcox 6-7, Lamb (4), Hilgendorf (8) and Duncan. Home runs: Texas — Johnson (8th), Harris (7th).

Saturday

Detroit 4, Chicago 2.
Oakland 2, New York 0.
Baltimore 7, Kansas City 1.
Cleveland 6, Texas 5.
Milwaukee 10, Minnesota 6.
Boston 4, California 0.

Pacing Mark Equalled

Times News Services

Armbro Nadir, an upstart three-year-old pacer, equalled the world record for the mile in winning the $130,000 Prix d'Ete, the world's richest pacing race, at Blue Bonnets Raceway in Montreal Sunday.

Armbro Nadir paced the mile in 1:56 1-5, equalling the world record on a 5-8-mile track set in 1966 by Romeo Hanover.

Rob Ron Ritzar finished second, a length behind the winner while the favorite, Ricci Reenie Time, was third.

In Toronto Saturday, Sir Dalrae, leading North American pacer this season, set Greenwod track record of 1:57 3-3 for the mile in winning the $58,000 Canadian Pacing Derby.

It was the stallion's 11th consecutive win and boosted his season's earnings to $240,650 for owner Willard Smith of Inglewood, Calif.

In the $150,000 International Trot at Roosevelt Raceway in New York Saturday, Delmonica Hanover and Spartan Hanover, the two U.S. entries finished one-two.

Delmonica Hanover came from fourth place in the stretch to win by a nose in the field of 10 trotters from eight countries.

One of two Canadian entries, Hawaiian Mir, finished fourth behind Une De Mail of France, the favorite and two-time winner of the event.

Bettors in the crowd of 34,000 wagered $608,068 on the race for the largest single-race handle in harness-racing history.

Nine Athletes Inducted

TORONTO (CP) — Nine outstanding athletes were inducted into Canada's Sports Hall of Fame Saturday at the Canadian National Exhibition. Three were posthumous awards.

Karen Magnussen flew in from New York and was taken in an out of the CNE grounds by helicopter to make a brief appearance for her award. She was inducted on the strength of the 1973 figure skating championship she won in March at Bratislava, Czechoslovakia.

George Anderson, 83, of Edmonton, was honored for his work in soccer administration since 1938.

Matt Baldwin, also of Edmonton, was inducted on the basis of his contribution on the basis of his contribution to curling. He won two Canadian championships and competed in five Briars.

Father David Bauer, former national team coach was honored for sparking the national team concept and moulding the 1964 Canadian Olympic entry.

Also inducted were: Ray Mitchell of Peace River, Alta., world tenpin bowling champion in 1963; Keith Warples of Durham, Ont., first Canadian harness driver to race a sub-two-minute mile; Levi (Shotty) Rogers of St. John's, Nfld., who died in 1963, for his service of 58 years to rowing; shot-putter George Gray, who died in 1933, for his record of 17 years as recognized champion of the sport; and weight-lifter Victoria Delmarre, who died in 1955, who was renowned for his outstanding feats of strength.

Rick O'Dell Answers Call of Opportunity

Rick O'Dell took advantage of an opportunity to grab the lead on the 11th lap and then went on to win the 35-lap feature super-stock race Saturday night at Western Speedway.

O'Dell went to the front of the pack when leader Jerry Ferrie and Ross Surgenor rubbed fenders and Gary Kershaw spun out while trying to avoid the mishap.

O'Dell never relinquished the lead and finished about nine lengths ahead of runner-up Roy Haslam.

Kershaw, who had been looking for a third straight main event victory, had to be content with a win in the fast heat and a third-place finish in the trophy dash after eclipsing his own two-week-old track record during time trials.

He knocked .07 seconds off his old mark of 18.081.

Larry Pollard, who won the dash and placed third in the fast heat, finished third in the main, which started with 13 cars.

Haslam used the points gained from his second in the main and fourth-place finish in the fast heat to gain ground on points leader Terry Forsyth, who had to sit out the competition when the water pump in his car failed.

Ray Birtwhistle won the 15-lap claimer main event and Glen Hay took second spot.

Results:

CLAIMERS

Trophy dash: 1. Wayne Sidorko; 2. Gary Rowe; 3. Glen Hay; 4. Ray Birtwhistle.

First heat: 1. Cliff Hitchcock; 2. Brian Creelman; 3. Wayne Johnson; 4. Dave Hinton.

Fast heat: 1. Bill Sheldrake; 2. Mickey Sophonow; 3. Dave Ireland; 4. Reg Middlestead.

Main event: 1. Ray Birtwhistle; 2. Glen Hay; 3. Mike Flynn; 4. Wayne Johnson.

SUPER-STOCKS

Trophy dash: 1. Larry Pollard; 2. Roy Haslam; 3. Gary Kershaw; 4. Rick O'Dell.

First heat: 1. Larry Walker; 2. Ross McIntyre; 3. Larry Christie; 4. Joe Musfelt.

Fast heat: 1. Gary Kershaw; 2. Rick O'Dell; 3. Larry Pollard; 4. Roy Haslam.

Main event: 1. Rick O'Dell; 2. Roy Haslam; 3. Larry Pollard; 4. Jerry Ferrie.

Vampires, Warriors Post Wins

Vampires hammered Invaders 33-7 and North Island Warriors downed Saanich Hornets 31-15 Sunday in season-opening games of the Vancouver Island Bantam Football League at Royal Athletic Park.

Steve Short and Randy Smith each scored two touchdowns to pace Vampires while Kevin Hughes scored a single major and kicked two conversions. Brad Leason booted the other conversion.

Brad Leslie's TD, converted by Lars Fenske, accounted for the Invader points.

Brian Friesen and Dave Lee led Warriors with two touchdowns each while Bruce Woolcock took care of most of the Saanich scoring with two majors and two conversions.

BOOKS AT SPECIAL PRICES

From time to time publishers make ends of lines available to us at very special prices. You may find several books to your liking on our bargain table. Drop in soon.

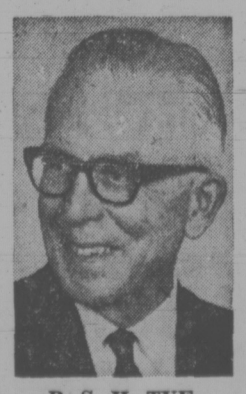
BOOKS CANADA
45 Bastion Square
Law Chambers Building
Phone 386-7794
Open Friday Till 9 p.m.
"The People Who Know Canadian Books"

"Canadian Books for People Who Care About Canada"

SAVE SAVE
EMPTY YOUR CLOSET OF HANGERS
for FREE DRY CLEANING
When you bring in your NEXT ORDER OF DRY CLEANING, we will deduct 1c FOR EACH HANGER brought in
(up to the total value of your order)
The more hangers, the less you pay for your Dry Cleaning, so bundle up your surplus hangers with your cleaning and bring them to us and
SAVE SAVE SAVE
NO RUSTY OR BENT HANGERS, PLEASE
Limited Time Offer

ANNOUNCEMENT
INDIVIDUAL OPENS A NEW CALL OFFICE AT GOSWORTH AND CEDAR HILL RD. for the convenience of the residents of Cook—Cedar Hill and Doncaster areas
Individual DRY CLEANERS
Any Way It's Labelled Your Cleaners Does It Best
Sanitone Home Pick-up & Delivery 382-9141

HEARING AIDS



B. S. H. TYE
Certified Hearing Aid Audiologist
Hearing Aid Specialist since 1938, invites you to take on trial a Radioear hearing aid adjusted to your individual requirements. Victoria Hearing-Aid Co., 209 Yarrow Bldg., 645 Fort St., Phone 383-5125.

● PRESCRIPTIONS FILLED WHILE YOU WAIT
● PERSONALIZED SERVICE
● WE DELIVER
McCALL DAVEY DRUG LTD.
Hillside at Shelbourne
Phone 384-8106

CRYSTAL POOL
Be Water Safe!
Learn To Swim
THE CRYSTAL WAY
SWIM PROGRAMME REGISTRATION
WEDNESDAY, AUGUST 29 - 12 NOON - 5 P.M.
at
THE CRYSTAL POOL, 2275 QUADRA ST.

LEARN-TO-SWIM PROGRAMMES

CHILDREN	ADULTS	TINY TOTS
Monday or Wednesday & Friday 5 - 7 p.m.	Monday or Wednesday Evenings	Monday, Wednesday or Thursday afternoons or Wednesday mornings

SPECIAL PROGRAMMES

Basic Spring Board Diving	Skin Diving N.A.U.I. Certification	Royal Life-Saving Classes	Scuba Diving N.A.U.I. Certification

PARTICIPATION PROGRAMMES
★ Ladies' Slim 'n Trim
★ Housewives' Jamboree
★ Family Swims
★ Adult Only Swim
★ Mummy and Me Swim
No registration required for this category of programmes

For information about competitive activities please contact:

COMPETITIVE SWIMMING	Victoria Olympians—Mrs. M. Sherwood	477-4132
SYNCHRONIZED SWIMMING	Victoria Crystalettes—Mrs. B. Rhoades	477-5167
WATER POLO	Victoria Water Polo Assn.—J. Garnham	598-2913

Be Active! Try It!
You'll Like It!
PHONE 383-2522
CRYSTAL POOL

CAPITAL SUPER FOOD
50 WEST BURNSIDE RD.
5124 CORDOVA BAY RD.
Cordova Bay Plaza
PRICES EFFECTIVE
Aug. 26, 27, 28, 29—Sun., Mon., Tues., Wed.
OPEN DAILY 9 to 9
CORDOVA BAY STORE Mon., Tues., Wed., Sat. 9 - 6 Thurs., Fri. 9 - 9; Sun. 12 - 6
BIG SAVINGS
We Reserve the Right to Limit Quantities

FRESH GROUND SHOULDER lb. 99c
GAINER'S Skinless Weiners lb. 69c
Tide Detergent 5-lb. King Size 1.79
SALADA ICED TEA 13-oz. Jar 59c
ALOHA WALNUT PIECES 1-lb. Pkg. 89c
Lancia Ready Cut Macaroni Long Spaghetti 1-lb. boxes 2 for 39c
100 ml. Family Size CLOSE-UP TOOTHPASTE Regular or Mint 69c
SUNLIGHT Liquid Detergent 24-oz. Giant Size 45c
Medium Cooking ONIONS 4 lbs. 49c
CALIFORNIA CANTALOUPES Jumbo Size 4 for 1.00

Rob Jackson Keeps Title

FREDERICTON (CP) — Robbie Jackson an 18-year-old from Ile Bizard, Que., retained his Canadian junior men's golf title Saturday.

He stroked a final-round three-over par 72 to finish at 293, a high 13 strokes over par for 72 holes.

Second was Rod Spittle, 18, of Niagara Falls, Ont., at 296. He had been one of the early leaders.

In third spot, and winner of the juvenile title, was Bill Parker, a 16-year-old from St. Vital, Man., he came in with a four-day total of 297.

Steve Fellinger, 17, of Niagara Falls, was fourth at 299 followed by Mike Mealia, 18, of Thornhill, Int., at 300.

Mealia and Jackson, both going to Indiana University this fall on golf scholarships, were tied at 220 going into the final round. Mealia blew to 80 after getting off to a bad start on the last 18.

Runner-up for the juvenile crown, for golfers 16 and under was Howard Budovitch, 16, of Fredericton. He carded a one-over-par 71 Saturday and finished with 300, only three strokes behind Parker.

Leading the British Columbia contestants was Jim Nelford of Pitt Meadows, finishing at 302 after carding 79 on his final round.

Laurie Peet of Cowichan notched a 77 Saturday to wind up at 307, one shot ahead of Nanaimo's Sandy Harper, who also closed with a 77.

Victoria's Lee Haskell, leading performer on the B.C. team that finished second to Quebec in interprovincial competition last Monday and Tuesday, fired a last-round 81 for 311.

Robbie Jackson, Que.	71-74-75-73—293
Rob Spittle, Ont.	69-81-73-73—296
Bill Parker, Man.	70-77-75-75—296
Steve Fellinger, Ont.	73-77-74-75—299
Mike Mealia, Ont.	74-75-71-80—300
Howard Budovitch	75-76-77-71—300
Tom Hodgins, Ont.	73-77-71-80—301
Michel Boyer, Que.	73-75-73-80—301
Jim Nelford, B.C.	74-74-75-79—302
F. Mathieu, Que.	74-77-75-78—304
Dave Walker, Ont.	76-79-72-77—304
Ted Pease, Ont.	71-75-80-79—305
Robert Stinson, N.B.	78-78-78-71—305
Mike Volk, Sask.	80-79-73-73—305
Nick Boyd, N.S.	70-80-81-75—306
Sandy Billyard, Ont.	75-72-81-78—306
Larry Denton, Ont.	81-77-77-72—307
Laurie Peet, B.C.	74-76-80-77—307
Brad Miller, Alta.	71-76-80-80—307
S. Thivierge, Que.	77-75-82-74—308
Sandy Harper, B.C.	69-83-79-77—308
Yves Tremblay, Que.	78-79-75-76—308
Doug Wilson, Man.	73-76-79-80—308
J. Kavanagh, Ont.	75-75-80-78—308
Lee Haskell, B.C.	80-78-72-81—311



SIDELINED for season is Dick Allen, Chicago White Sox slugger who suffered bone fractured in left leg in June. Highest paid player in baseball with annual salary of $225,000, Allen has watched his club, leading American League west division in early June, skid to fifth place, 16 games behind Oakland Athletics.

Adanacs Rebound

COQUITLAM (CP) — Coquitlam Adanacs rebounded into the Western Lacrosse Association final Saturday with a 16-12 victory over Vancouver Burrards before 1800 fans.

Vancouver leads the best-of-seven series 2-1 with the fourth game set for Monday in Coquitlam.

Coquitlam led 5-4 at the end of the first period and 11-7 after 40 minutes.

Vancouver did not get the same good goaltending as in the first two games, which the Burrards won. Coquitlam goaltender Dave Wedlock stopped 53 shots and was the reason Coquitlam won, said playing-coach Bill Bradley.

Gaylord Powless scored four goals to lead the Coquitlam attack while Bradley, John Allen and Dan Piotrowski scored two goals each. Jim Aitchison, Kevin Parsons, Dave Durante, Don Cameron, Dennis Nagy and Jim Rickbell scored singles.

For Vancouver Gord Frederickson had two goals and four assists. Dave Tasker, Dave Litzenberger, Bob Salt and Doug Hayes had two goals each with singles going to Al Tasker and Pat Differ.

BOUT FOR BUCHANAN

NEW YORK (AP) — Former world lightweight champion Ken Buchanan of Scotland will meet Chu Chu Malave of New York in a 10-round bout Sept. 1.

One HOUR
"MARTINIZING"®
CERTIFIES
THE MOST IN DRY CLEANING
Fresh as a Flower in Just One Hour
8 LOCATIONS TO SERVE YOU

Downtown VICTORIA
FOR THE GREATEST SELECTION
TEXT BOOK COVERS
LUNCH BAGS
FREE
At the Store with the Q on the Door

GUARANTEED INTEREST DEBENTURES
1-Year Term 8 3-4%
2-Year Term 8 3-4%
3, 4 or 5-Year Term 9%
Minimum Amount
Monthly Interest $5,000
Semi-annual interest ..... $ 500
Amounts over $25,000 subject to confirmation.
May we send you a brochure?
Credit Foncier
752A Fort Street Victoria (388-6601)
850 West Hastings St. Vancouver (681-5464)
1463 Johnston Road White Rock (531-7525)
Serving British Columbia Since 1894
MEMBER CANADA DEPOSIT INSURANCE CORPORATION

Auto Centre SPECIALS
SAVE $7.10
STAR STREAK PREMIUM
4 PLY NYLON TIRES
Dependable, long mileage Dupont nylon cord tires built for K mart by one of Canada's best known makers.
POPULAR SIZES
7.75-14 7.75-15 8.25-14 8.15-15
REG. 23.98 ea
SPECIAL $16.88 ea
BLACKWALL OR WHITEWALL
WHILE THEY LAST!
All tires are brand new, first quality and covered by our written . . .
30 MONTH TREAD WEAR GUARANTEE
Kmart
We're car people.
UNIVERSITY HEIGHTS SHOPPING CENTRE 477-5113
3989 SHELBOURNE ST., (SAANICH) VICTORIA, B.C.
Store Hours: Monday thru Friday 10 a.m.-10 p.m.
Saturday 9 a.m.-10 p.m.

It's a whole new Alpine!
More menthol. More mildness. Canadian Virginia Tobacco.





Taste the refreshing difference!
WARNING: The Department of National Health and Welfare advises that danger to health increases with amount smoked.

GRAND OPENING TUESDAY 4th BIG "SUPER SAVINGS" Warehouse

A 4th BIG WAREHOUSE FOOD STORE LOCATED

BURNSIDE SHOPPING PLAZA

At Burnside and Tillicum

"Where the overhead is low and you all SAVE DOUGH"

Prices Effective Tuesday, Wednesday, Thursday, Friday, Saturday While Stock Lasts

PRICES EFFECTIVE THIS STORE ONLY

OPEN EVERY NIGHT 'TIL 9

OPEN SAT. 'TIL 7

ALL THIS WEEK

FREE BALLOONS FOR THE KIDDIES

The Greatest Food Store Opening Sale in the History of Victoria!

With Thousands of Terrific Sale Items Too Numerous to Advertise

Come and Get 'em, and Save Plenty!

We Reserve the Right to Limit Quantities

EGGS LARGE FRESH A Gr. Doz. **69c**

TUESDAY ONLY **FREE FREE**

1000 QTS. MR. PIBBS Limit 1 Qt. with $5.00 Order or Over

Swift's Premium **BACON** lb. **1.39**

WEDNESDAY ONLY **FREE FREE**

1000 LOAVES Oven Fresh Bread Large 24-oz. Loaf With $5.00 Order or Over

LEAN **BEEF** Roast Ranch Style Gr. "A" LB. **98c**

Pacific **MILK** 5 Tall Tins **89c**

TURKEYS Oven Ready, Limit One Bird per Family UTILITY lb. **59c**

FRYING CHICKEN Cleaned, Whole UTILITY LB. **59c**

Dad's **Cookies** Oatmeal lb. **45c**

WIENERS No. 1 lb. **69c**

FRENCH'S **MUSTARD** lb. Jar **19c**

Mom's **MARG-ARINE** 3 lbs. **59c**

BANANAS No. 1 11 lbs. **1.00**

Double Smoked lean **PORK PICNICS** lb. **77c**

Wilson's Asparagus Style Whole Green **BEANS** 3 14-oz. Tins **89c**

Wilson Oven Fresh **HOT DOG BUNS** doz. **37c**

Weston's **WAGON WHEELS** 12 per BOX **45c**

Wilson's **PINE-APPLE** 3 19-oz. Tins **89c**

Magic Instant Skim **Milk Powder** 5 lb. bag **1.89**

Premium Value **TEA BAGS** 150's **79c**

NESTLE'S **QUIK** Instant Chocolate 2-LB. TIN **89c**

No. 1 Norgold **Potatoes** 10 lbs. **59c**

TOMATO SAUCE Bravo TIN **7c**

MAXWELL HOUSE **INSTANT COFFEE** 10 oz. **1.79**

FRESH NO. 1 **Carrots** 3 lbs. **25c**

Vine Ripened **BEEFSTEAK TOMATOES** 2 lbs. **49c**

B.C.



THE FAMILY CIRCUS



"We'll help you decide what to fix for lunch — How 'bout cake and ice cream?"
"How 'bout root beer and cookies?"
"How 'bout . . ."

DENNIS THE MENACE





GARDENING
hilda beastall

Common Ivy Can Be Transformed to Bush

Ivy outdoors fulfills many purposes from ground covering to wall covering. In between is a form of ivy not often seen, a bush ivy.

As a hardy, evergreen shrub, a bush ivy fills a need for something solidly green in a shady place. It will grow with ferns, or in a bed of Lily of the Valley, to maintain interest during winter after the Valley leaves wither away. It is easity pruned into shape for maintaining control.

But where do we get bush ivy? There are a few bush varieties of fancy leaved kinds, but it is not well known that the common English ivy can be grown as a bush.

This makes an interesting story, as told me many years ago by one of the pioneer nurserymen of this area.

When the ordinary climbing English ivy finally reaches the top of whatever it strives to surmount, the growth changes in appearance and general characteristics.

★ ★ ★

No longer do the stems form rootlets for clinging. They become short and stocky, the leaves are no longer lobed or pointed but are "simple", mostly sort of heart-shaped.

In time, at the ends of these stems, sprays of scented greenish white flowers appear towards the end of August. Nowhere else on the plant do we see these flowers, only on stems which no longer climb, and have grown the new characteristics.

The second strange point in this story is that a short side shoot of the new growth, a piece not flowering, will grow into an upright bushy ivy, with heart shaped leaves and no stem rootlets.

These cuttings can be taken in late August. Pull off a half dozen non-flowering side shoots, each with a small heel of the stem attached. Remove the leaves on the bottom inch or so; cut off the ragged end of the heel, and set the cuttings firmly into a pot of sandy compost.

★ ★ ★

Keep the pot either in a cool shaded sunporch, or in the shaded corner of a coldframe which can be protected from frost in winter.

Roots will form this fall, but apart from potting each rooted cutting into a three inch container, it will be better to keep them until spring before planting out.

Most of these plants from the non climbing ivy stems show no sign of reverting to climbing unless they are grown near a wall suitable for this activity. The odd new shoot exhibiting the climbing habit can be removed to preserve the attractive new shrub form.

I have not seen flowers produced on the shrubs. This may be a matter of time, or of some biological factor.

Ivy climbing on tree trunks does no harm to mature trees. It is not a parasite. The ground roots are the feeders, not the aerial, or stem, roots.

Coastal gardens can use ivy in its different forms where native trees have created shady conditions.

PEANUTS



BROOM-HILDA



WIZARD OF ID



APARTMENT 3-G



MISS PEACH



HAGAR



POLLY



NANCY



MUTT AND JEFF



MARK TRAIL



CRYPTIC CROSSWORD

ANSWERS TO FRIDAY'S PUZZLE

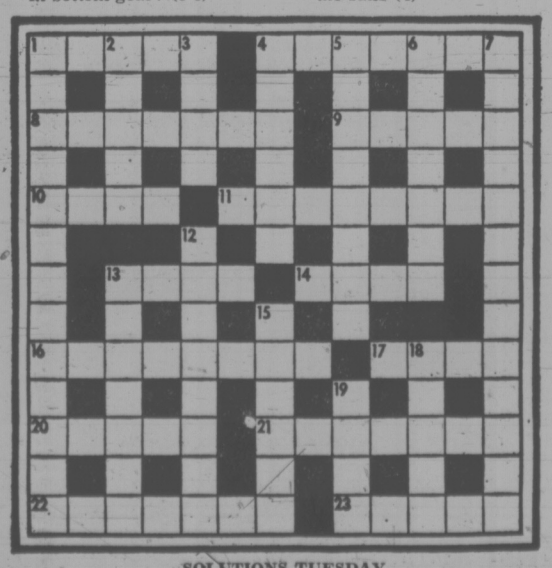
ACROSS
3 Forestall
8 Paid
9 Set-square
10 Region
11 Seven
14 These
15 Romp
16 Relic
18 Rout
20 Route
21 Third
24 Switch
25 Resembled
26 Lion
27 St. Bernard

DOWN
1 Spare tyre
2 Single out
4 Open
5 Ensure
6 Tourer
7 Lark
9 Sober
11 Solid
12 Not up to it
13 Upper hand
17 Crowd
19 Thieve
22 Robin
23 Beat
24 Seer

CLUES

ACROSS
1 The spirit of the over-venturesome (5)
4 Does old inconsequential designs (7)
8 They pinch children (7)
9 Musician seen in Chapel Gardens (5)
10 Restricted, we hear, but free to come in and go out (4)
11 In which there's many a patient rehearsal (8)
13 Poisonous growth from Pennsylvania in America (4)
14 See 23 Across
16 He has progressed to some degree and remains unmatched (8)
17 Stimulus needed to produce endless acceleration (4)
20 One needs to do business to achieve this (5)
21 Beginning to make a breach (7)
22 Shows contempt for a bad deed, sir (7)
23 and 14 Ac. Excellent pace in bottom gear? (5-4)

DOWN
1 Italian unable to see window fitting (8, 5)
2 Quick and quiet in attack (5)
3 A word of agreement by eastern observers (4)
4 What is wanted of French king (6
5 Garment that's worn out (8)
6 Fuel to set fire to after the end of the coal! (7)
7 Waits upon you and me properly — it's our fault! (6, 2, 5)
12 Put a name to the boy embracing the pretty girl (8)
13 Faint — when relative arrives? (7)
15 This clue won't hold water (6)
18 Previously the Father of the House? (5)
19 Chain of rocks here — furl the sails (4)



SOLUTIONS TUESDAY

The Bridge Expert

By FRED KARPIN

One of the slogans which held sway in the feudal days of bridge was "always cover an honor with an honor." With the passage of time and the impact of experience, it was demonstrated that the automatic application of this slogan was incorrect. A simple example of this incorrectness can be observed in today's deal.

Neither side vulnerable. South deals.

NORTH
♠ K 6 4 2
♡ A 10 9 3
◇ 9 2
♣ 7 6 2

WEST
♠ Q J 10 5 3
♡ 5
◇ Q 8 6 5
♣ K J 10

EAST
♠ A 9 8
♡ 7 2
◇ K J 7 3
♣ 9 8 4 3

SOUTH
♠ 7
♡ K Q J 8 6 4
◇ A 10 4
♣ A Q 5

The bidding:

South	West	North	East
1 ♡	1 ♠	2 ♡	2 ♠
4 ♡	Pass	Pass	Pass

Opening lead: Queen of ♠.

Had declarer covered West's queen of spades opening lead with dummy's king, he almost surely would have gone down, losing a spade, a diamond, and two clubs. But as declarer correctly viewed the set-up (and having heard the defenders' bidding), East was certain to be the possessor of the spade ace: West just couldn't be leading the spade queen from a spade holding headed by the A-Q. So declarer played the spade deuce from dummy.

With the queen winning, West shifted to a low diamond at trick two, East's king being captured by South's ace. The king of trumps was then cashed, after which the queen of trumps was overtaken by the board's ace. A second spade lead was now made, South ruffing with the jack.

Dummy was then re-entered via the trump nine, and a third spade lead was made. East perforce put up the ace, which South ruffed. With dummy's king of spades having been promoted into a winner, declarer was later able to get rid of his five of clubs on the spade king. His only losers were a spade, a diamond, and a club.

It is appreciated that his deal is a rather simple one to play correctly. However, I have frequently used the deal in my teaching, and it has always been a source of amazement to me how many pupils put up the spade king on the opening lead — and in so doing seal their doom.

On one occasion, I happened to be passing by when I saw a South declarer play dummy's spade king at trick one. I stopped the play to inquire: "Did you think that West or East had the spade ace?" The answer came promptly: "East." "Then why did you put up dummy's king?" I asked.

The answer was unexpected: "Because I'm stupid."

FUN WITH FIGURES

By J. A. H. HUNTER

"So you like the new teacher," said Joe. "Is she young?"

Peter grinned. "Not really, Dad," he replied. "She told us her age is three times the product of its two digits."

How old was that?

(Answer tomorrow)

Friday's answer: 1 pletzy at $26, 6 gryvas at $39, 12 imlacs at $20.

DEATH FORECAST: 550-650

CHICAGO (UPI) — The U.S. National Safety Council estimate that 550 to 650 persons will die in traffic accidents during the three-day Labor Day weekend.

The council also estimated 22,000 persons will receive disabling injuries during the period extending from 6 p.m. Friday, Aug. 31, to midnight Monday, Sept. 3.

The council urged all motorists to use safety belts. It also said motorists on holiday weekend trips or returning home from longer vacations could expect extra traffic.

386-2121

CLASSIFIED ADVERTISING

Vancouver Island's Largest Shopping Centre in Print

386-2121

1 BIRTHS

GLOVER — Born to Bill and Sharen (nee Ball) Glover, 519 Nelson Street, at Royal Jubilee, on Aug. 23, a daughter, Debra Elaine, 7 lbs. 8 ozs. Thanks to Dr. G. Cox and wonderful maternity staff.

JONES — Born to Mr. and Mrs. R. Jones, 2956 Glen Lake Road, Victoria, B.C. at Victoria General Hospital on Aug. 21, a daughter, 7 lbs. 15 ozs. Thanks to Drs. Ireland, Heal, Grammer and staff.

5 DEATHS and FUNERALS

COLLARD — At Sidney, B.C., on August 26, 1973, Mrs. May Priscilla Collard, aged 70 years, a resident of Sidney, B.C., since 1971, wife of Charles Edward Collard, born in Ottawa, Ont. Besides her husband she is survived by a two sons, Charles (Chuck) E. Collard, Jr. in Winter Park Florida; S-Sergt. (RCMP) Dave Collard of Sidney; one daughter Mrs. T. L. Lois Smith of Seattle, Wash.

Funeral arrangements will be announced later by McCall Bros. Funeral Directors Ltd. (Flowers gratefully declined. If desired friends may make donations to the Canadian Cancer Fund, c-o 857 Caledonia Ave. Victoria, B.C.)

DARLINGTON — At the Veterans' Hospital on August 24th, 1973, Mr. Frederick Darlington, aged 68 years, born in Liverpool, England and a resident of Victoria for the past 4 years, late residence, 2659 Douglas St. He leaves his sister, Mr. Darlington was a veteran of the Second World War.

Arrangements will be announced later by the Sands Mortuary Limited.

Sands—Victoria

CLASSIFICATION INDEX

VITAL STATISTICS
1 Births
8 Card of Thanks
5 Deaths and Funerals
9 In Memoriams
10 Funeral Directors

NOTICES
14 Announcements
16 Catering, Banquets and Reception Rooms
20 Lost and Found
15 Coming Events and Meeetings
11 Monumentals
17 Restaurants
18 Places to Visit

EMPLOYMENT
21 Male Help Wanted
25 Male-Female Help Wanted
26 Female Help Wanted
30 Situations Wanted Female
29 Situations Wanted Male
31 Situations Wanted Male or Female
27 Teachers Wanted

BUSINESS SERVICES AND DIRECTORY
36 Business Services and Directory

PERSONAL SERVICES
33 Bands, Musicians and Orchestras
40 Business Personals
43 Dancing
42 Education
71 Music Teachers
39 Personals
32 Trade Schools
38 Travel

MERCHANDISING
83 Aircraft
117 Antiques
78 Bicycles
80 Boats and Marine
65 Building Supplies
93 Cameras, Supplies and Photo Finishing
127 Chicks, Poultry, Hatching Eggs, Supplies
135 Farm Implements
12 Florists
97 Furniture
60 Fuel
120 Garden Supplies
99 Groceries, Meat and Produce
130 Heavy Equipment and Machinery
128 Livestock, Supplies and Events
100 Miscellaneous for Sale
103 Miscellaneous Wanted
109 Miscellaneous to Rent
77 Motorcycles
70 Musical Instruments
125 Pets and Supplies
96 Ranges, Stoves and Furnaces
92 Sporting Goods
115 Swaps
63 Timber
98 TV, Stereo, Radio Sales and Service
112 Wanted to Rent, Miscellaneous

AUTOMOTIVE
164 Auto Body and Painting
162 Auto Repairs, Service and Towing
168 Campers and Trailers
166 Cars and Trucks Wanted
150 Cars for Sale
151 Foreign Import and Sports Cars
169 Mobile Homes and Parks
149 New Car Directory
160 Parts, Accessories
158 Tires
154 Trucks and Buses
156 U-Drive and Auto Washing

ACCOMMODATION
185 Convalescent and Rest Homes
175 Hotels
178 Summer Resorts
181 Toruist Accommodation

RENTAL
201 Apartments to Rent, Furnished
200 Apartments to Rent, Unfurnished
202 Apartment Furniture to Rent
203 Apartments Wanted
206 Duplexes to Rent
207 Duplexes Wanted to Rent
215 Halls, Warehouses, Stores and Offices to Rent
197 Housekeeping Rooms to Rent
199 Housekeeping Rooms Wanted
211 Houses to Rent, Furnished
210 Houses to Rent, Unfurnished
212 Houses Wanted to Rent
190 Room and Board
191 Room and Board Wanted
193 Rooms to Rent
194 Rooms Wanted

FINANCIAL
155 Automobile Financing and Insurance
233 Mortgage Loans and Insurance
234 Mortgages for Sale
230 Personal Loans and Insurance
235 Wanted to Borrow

REAL ESTATE
280 Acreage for Sale and Wanted
240 Business Opportunities
241 Business Opportunities Wanted
300 Churches
247 Commercial or Industrial Properties
258 Condominiums and Townhouses
253 Country Homes and Properties
270 Exchange Real Estate
290 Farms for Sale and Wanted
263 Garages for Sale, Rent, Wanted
293 Gulf Islands Properties
250 Houses for Sale
265 Houses Wanted to Buy
295 Listings Cancelled
268 Listings Wanted
271 Lots for Sale
294 Mainland and Out-of-Province Properties
273 Property for Sale
274 Property Wanted
244 Revenue Property
245 Revenue Properties Wanted
285 Up-Island Properties
256 Waterfront Properties

PHONE DIRECT
386-2121
TO PLACE YOUR CLASSIFIED AD

5 DEATHS and FUNERALS

FINER — After a lengthy illness Richard Kelsey Finer aged 62 years of Salt Spring Island passed away August 24, 1973 in the Royal Jubilee Hospital, Victoria. He is survived by his loving wife Dilys Olwen at home; three sons, W. Bryn of Montreal; Peter and John of Ganges; one daughter Mrs Wm. F. (Glynis) Jorginson in Calgary, Alberta, one brother John K. in Montreal, one sister Mrs. J. K. (Kay) Thompson, White Rock, B.C.

Funeral services will be held, 1:30 p.m. Monday August 27 in St. Mark's Anglican Church, Ganges, Rev. Peter McCalman officiating. Flowers gratefully declined. Donations may be made to the Charity of choice. Arrangements by Goodmans Funeral Home, Ganges.

FITCH — Suddenly on August 25, 1973, in Victoria, Mr. Curtin DeWitt Fitch (Ret'd. RCN), aged 48 years, of 425 Quebec St. a resident here since 1951. He leaves his loving wife Trudy; daughters, Joanne, Susan, Judy and son-in-law James Patton and grandson Danny; Elaine and Leslie; stepsons Garry and Lorraine Pegg of Vernon, B.C., Rick and John of Victoria; stepdaughter Mrs. Robert (Wendy) Coey; and granddaughters, Lisa and Jill in Victoria; his mother-in-law and father-in-law Mr. and Mrs. Edward Hall of Victoria; 1 brother William; 3 sisters, Alice Fitch of Poulsbo, Wash., Mrs. J. (Louise) Miller of Poulsbo, Wash. and Mrs. C. (Frances) Matheson of Powell River; He also leaves numerous relatives and friends. He was a member of Army, Navy and Airforce Assn. No. 12 and a life member Club 53 C.F.B. Esquimalt.

Funeral service in McCall Bros. FLORAL CHAPEL, Johnson and Vancouver Sts., on Tuesday, August 28th. at 1:00 p.m. with Padre Douglas Kendell officiating, followed by cremation.

GILES—In Duncan, B.C. on August 24, 1973, Dr. George Nelson Giles, age 99 years. Born in Bracebridge, Ontario and had been a resident of Cowichan Bay, B.C. for the past 3 years, formerly of Milk River District, Alberta. He was the first Doctor in Southern Alberta and his picture is in the Hall of Fame, Coutts, Alta. and was a lifetime member of the Masonic Lodge at Milk River. He leaves his loving wife, Aileen, at home, grandson, Leslie Palmer, Cowichan Bay, B.C., 19 nieces and 13 nephews. Service will be held in the Hirst Funeral Chapel (Sands), Duncan, B.C. on Tuesday, August 28, 1973 at 1:30 p.m. Rev. H. M. Wingfield officiating. Cremation.

Hirst Sands — Duncan

HALLETT—On August 23, 1973 at the Veteran's Hospital Mr. Albert Edward Hallett, aged 87 years, of 475 Quebec St. a resident here for 35 years. He leaves his wife Mina; 1 brother in England; also nieces and a nephew. He was a member United Service Lodge AF and AM No. 24 B.C.R., and Camosum Chapter Royal Arch; also Britannia Branch R.C.L. He served in World War I.

Funeral service at McCall Bros MAIN CHAPEL, Johnstons and Vancouver Sts. on Monday, August 27, at 2:30 p.m. the Rev. William Taylor officiating. Interment at Hatley Memorial Gardens. (Flowers gratefully declined. No letters or cards please. If desired friends may make donations to the Charity of their choice).

HANSEN—Baby Christian, born August 22, 1973, died August 25, 1973, beloved infant son of Marilyn and Ted, 5792 Old West Saanich Road, Victoria, B.C. "sleep in heavenly peace."

HART — Suddenly in Victoria on August 25, 1973, Mr. John N. Hart, aged 63 years, of 885 Old Esquimalt Rd., late of Toronto. He is survived by his wife Dorothy, two daughters, Mrs. Margaret Kapeluch of Toronto, and Mrs. Esther Snowden of Victoria; five grandsons and one granddaughter; also one brother and one sister. He served in the First World War with the REME.

Service Tuesday, August 28, at 11:00 a.m. in McCall's Chapel.

PEDERSON—At the Royal Jubilee Hospital on August 24, 1973, Mr. Elmer Pederson, aged 71 years, born in County of Roseau, Minneapolis, Minnesota, and resided in Victoria since 1956, late residence 1706 Denman St. He leaves to mourn his loving wife, Christine, one daughter and son-in-law, Mr. and Mrs. Arnold (Marie) Weidam, five grandchildren, one sister in Hopkins, Minnesota, Mrs. Clara Dvorok, several nephews and nieces throughout Canada and the U.S.A. and numerous friends.

Funeral service in McCall Bros. Chapel, Johnson and Vancouver Sts., on Tuesday, Aug. 28 at 3:15 p.m., with Pastor Fred Knebel officiating. Interment at Hatley Memorial Gardens. (Flowers gratefully declined; donations may be made to the Cancer Fund, 857 Caledonia Ave.

RHODES — Wallace Avery, age 22. Taken suddenly to be with the Lord on August 23, 1973, near Tofino. Survived and mourned by mother, Lucille Rhodes of Sooke, B.C., father, Wilfred Rhodes, Victoria, brother, Raymond of Westbank and his many friends.

Funeral Service at Tofino, 1:30 p.m., Monday, August 27, 1973, conducted by Rev. Dr. McLean. Internment at Tofino cemetary.

WRIGHT — Marie, at Resthaven Hospital, Sidney, B.C., on August 24, 1973. Survived by her loving husband Phillip, daughter Donnie-Marie and sisters Mrs. A. E. Hulley, Prince Albert, Saskatchewan and Mrs. A. Plume of England.

Funeral services will be held on Wednesday, Aug. 29, 1973, at 2 p.m., in St. Andrew's Anglican Church, Sidney, B.C. Rev. Archdeacon R. B. Horsefield officiating, followed by cremation. Arrangements by the Memorial Society of B.C. and First Memorial Services Ltd.

The Lord is my shepherd: I shall not want.

He maketh me to lie down in green pastures: He leadeth me beside the still waters.

He restoreth my soul: He leadeth me in the paths of righteousness for His name's sake.

Yea, though I walk through the valley of the shadow of death, I will fear no evil: for thou art with me; thy rod and thy staff they comfort me.

Thou preparest a table before me in the presence of mine enemies; thou anointest my head with oil; my cup runneth over.

Surely goodness and mercy shall follow me all the days of my life: and I will dwell in the house of the Lord for ever.

PSALM 23.

8 CARD OF THANKS

My sincere thanks are extended to all our kind friends, relatives and neighbors who sent good wishes, cards, flowers, etc. during my recent stay in Royal Jubilee Hospital. Thanks also the wonderful staff in the Coronary Care Unit and the Doctors and Staff in the Open-Heart Surgery Unit—also to Dr. Carl Whiteside and the Central Saanich Volunteer Ambulance Service. I am most grateful to you all for the wonderful and kind attention I have received. — Mrs. E. V. (Molly) Bennett.

Bernhard Schulze, parents and family wish to thank their friends for the many kindnesses shown to them following Jutta's sudden death. They have been greatly helped by the concern shown by everyone they know.

9 IN MEMORIAM

ADDEMS — In loving memory of a dear sister, Grace, who passed away August 27, 1972.
Beyond the sunset,
Peace for evermore.
—Ever remembered by her sisters.

CLARKE — In loving memory of my dear husband Reg; and dear Dad, who passed away August 26, 1968.
Nothing but memories as we journey on,
Longing for a smile from a loved one gone,
None knows the depths of our deep regret,
But we remember when others forget.
—Loving wife Emmie, sons and daughter June.

10 FUNERAL DIRECTORS

SERVING VANCOUVER ISLAND

Sands

WE CARE
Dedicated to service.
Sensible Prices
SANDS FUNERAL CHAPELS
VICTORIA 388-5155
SIDNEY 656-2932
COLWOOD 478-3821
DUNCAN 746-5212
LADYSMITH 245-2331
NANAIMO 753-2032
Your six community Chapels. Independent, Family Owned and Controlled. Sands since 1912.

INTERNATIONAL FLIGHT CARE
Specializing in shipping to or from anywhere
call collect
VICTORIA, 388-5155
SIDNEY, 656-2932
COLWOOD, 478-3821
DUNCAN, 746-5212
LADYSMITH, 245-2331
NANAIMO 753-2032

Removal and Memorial Service
A Division of Sands
Covering Vancouver Island

McCALL BROS.
Funeral Chapels
1400 Vancouver Street
385-4465 — 385-4466 — 385-4467
Professional Service of the Highest Order . . . and at Moderate Cost.

TUESDAY
HART, Mr. John Newton
11:00 a.m.—FLORAL CHAPEL
FITCH, Mr. Curtin DeWitt (Ret'd R.C.N.)
1:00 p.m.—FLORAL CHAPEL
PEDERSON, Mr. Elmer
3:15 p.m.—FLORAL CHAPEL
TO BE ANNOUNCED
COLLARD, Mrs. May

CUNNINGHAM FUNERAL CHAPEL
(Formerly Chaplin's)
1155 Fort Street
Phone 384-5512 or 384-8626
Offering dignified moderate services for all. Geo. S. Cunningham, owner, manager.

THOMSON & IRVING
Funeral Chapel
Est. 1906—Formerley of Winnipeg
A Dignified and Understanding Service at Moderate Cost
PRE-NEED AT NEED SHIPMENTS
1625 Quadra St. Phone 384-2612

HAYWARD'S CHAPEL
Ready to carry out the family's wishes, quietly, sympathetically, with efficiency and dignity.
386-3505
734 Broughton St.
REGINALD HAYWARD MGR.

FIRST MEMORIAL SERVICE
Undertakers for the Memorial Society of B.C. — 658-5244

11 MONUMENTAL

STEWART MONUMENTAL Works Ltd.
ESTABLISHED 1896
Memorial of Distinction
Marble fireplace and tabletops
1403 May St. 384-3452

MORTIMER'S MONUMENTS
ESTABLISHED 1877
"The Finest in Craftsmanship"
633 DAVID ST. 383-6421

12 FLORISTS

REAL FLOWERS FADE but THE MEMORY LASTS
Funeral Flowers expertly designed
WOODWARD'S FLORISTS
635 Fort 384-5614

14 ANNOUNCEMENTS

IN MEMORIAM DONATIONS
to be used exclusively for
CANCER RESEARCH
Should be directed to
CANADIAN CANCER SOCIETY
857 Caledonia Ave., Victoria

15 COMING EVENTS and MEETINGS

BINGO
GORGE SOCCER
BINGO
EVERY MONDAY
7:30 P.M.
ST. JOSEPH'S HALL
745 BURNSIDE
479-7413
GOOD NEIGHBOR
NOVELTY DRAWS
HIDDEN ENVELOPE
2 GAMES $25
1 GAME $50
2-WAY JACKPOT
$100—$310
ADM. $1—6 CARDS $2
Win a $60 Pageant Watch
5 EXTRA GAMES

BINGO
OAK BAY
MINOR SPORTS
Every Monday
7:30 P.M.
SENIOR CITIZENS' HALL
OAK BAY
On Monterey just off Oak Bay Ave.
Warm, Clean, Air-conditioned
No Steps
20 Games
Admission $1
6 CARDS FOR $2
5 Extra Games
Cards 5 for $1
Everyone Welcome

RCAF ASSOCIATION BINGO
Every Monday, 7:30 p.m.
Old Age Pension Hall
1600 Government Street
GOOD CASH PRIZES
NO GAME LESS THAN $20
2 PROGRESSIVE JACKPOTS
1—$50 PLUS: 1—$100 PLUS
DOOR PRIZES
GOOD NEIGHBORS
Admission Card $1.00
Extra Cards 25c — 6 for $2.00
Proceeds to support Air Cadets and 800 Pacific Wing Youth Charities

15 COMING EVENTS and MEETINGS

BASEBALL
BINGO
VICTORIA CURLING CLUB
1952 QUADRA
Every Tuesday 7:30 p.m.
starting July 10
Every Game $50 or
$100 or more
20th game $200 or
$1200 on 46 calls or less
$500 on 50 calls or less
5 extra games
Guarantee
$700 - $800
Victoria and district baseball trophy given to our patrons.
Special Door Prizes
Good Neighbor and
Wild Black games
Free parking (tickets validated).

PARISH
BINGO
Parish Hall, Langford
798 GOLDSTREAM AVE.
TUESDAY — 8 P.M.
15 GAMES
Free Admission, 5c card
Minimum Prize $25
7th GAME — $50
ONE Final Game
FULL Card
$100 Prize

B.C. ASSOCIATION OF NON-STATUS INDIANS
In Aid of Arts and Craft Centre
FRIENDLY
BINGO MONDAY 7:30
CLUB TANGO 1037 VIEW
ADMISSION $1
6 CARDS $2
Everyone Welcome

JOIN OUR BADMINTON CLUB, Monday nights 479-5394 after 5.

20 LOST and FOUND

LOST: MALE BLACK AND silver German Shepherd, in Shawnigan Lake area. Tattooed. Answers to Baron. Reward: $30. 477-6597.

LOST: SHETLAND SHEEP DOG, 6-months. Blue merle and white in color. Blue eyes. Lost in Lansdowne area. 592-4249.

LOST: WOMAN'S BLACK Raleigh 3-speed bike, from Super-Value parking lot, Pandora. Please call 383-8655.

LOST: PAIR OF MEN'S BROWN slacks and sportscoat, near Moss and May. Please phone 388-4071.

MALE PUG DOG, RED COLLAR, apricot fawn, Mt. Tolmie area, Sat. "Toby", 383-4171, 598-2160.

LOST WHITE KITTEN, TUESDAY afternoon, Quadra, Tolmie area, 385-6250.

LOST: BLACK PATENT HANDbag in department store. $10 reward. Suite 5, 1334 Johnson.

FOUND: COLWOOD AREA, SAmoyed dog, owner please identify. Phone 478-3043.

FOUND: TOY COLLIE IN FOUL bay Rd. area. 592-9668.

LOST YOUR PET? HOMES wanted, found. SPCA, 388-6627.

HAVE YOU LOST YOUR CAT? Homes wanted. CPL. 598-5731.

21 MALE HELP WANTED

ADVERTISEMENTS IN THIS CLASSIFICATION MUST COMPLY WITH THE BRITISH COLUMBIA HUMAN RIGHTS ACT SEE COLUMN 1

CAPITAL REGIONAL DISTRICT
BUILDING INSPECTOR
SALARY RANGE
$841.00-$1,023.00 PER MONTH

Under the supervision of the Senior Building Inspector, duties will include building and plumbing inspections and the investigation of compliance with zoning and other related by-laws and regulations in the Electoral Areas of the Capital Regional District.

Requires considerable knowledge of construction procedures and materials and ability to review plans and specifications to determine whether they conform to the requirments of the National Building Code and applicable by-laws.

Applicants should have High School Graduation or equivalent, supplemented by technical and-or trade school training and or considerable experience as a qualified journeyman, preferably with foreman experience.

Must possess a valid B.C. Driver's Licence.

Office is located in the Langford Area at 670 Granderson Avenue.

Handwritten applications stating education, experience, work history and references will be received by the undersigned up to 4:30 p.m., Friday, August 31, 1973.

Assistant Secretary-Treasurer,
Capital Regional District
P.O. Drawer 1000,
Victoria, B.C.

ENGINEERING ASSISTANT II
for the
Traffic Department
City of Victoria
Salary Range $598-$727 per month

To perform technical work involving the collection and analysis of data relative to pedestrian and vehicular traffic movement throughout the City. To prepare reports for special studies on traffic speeds, traffic patterns, road capacities, origin and destination of traffic flows. To prepare maps or sketches for use in discussions of future parking facilities, traffic signing, road marking, etc.

Applicants should have a minimum of Junior Matriculation; supplemented by drafting experience, preferably in the traffic engineering field. Good knowledge of elementary engineering principles and standard engineering nomenclature. Must have a valid B.C. Driver's Licence.

Applications in writing, stating age, experience, qualifications and telephone number, or on forms provided in the Personnel Department will be received by the Personnel Director, City Hall, not later than 9 a.m. Wednesday, Aug. 29, 1973.

LIFE INSURANCE SALESMAN required immediately, no previous experience necessary, must be bondable, excellent salary plus commission and fringe benefits. For appointment please call, 388-6681.

EXPERIENCED DESK CLERK, for large motel, NCR 5 experience required, 2-day and 2-evening shifts per week. Bondable. Reply Victoria Press Box 460.

EXPERIENCED ACCOUNTANT required by expanding company. For further information call Mr. Anderson at 383-4147.

RELIABLE MAN FOR CONstruction work, must have own transportation. 479-7812.

DISHWASHER WANTED, EXPErience not necessary. Smitty's Pancake House, 850 Douglas St.

INEXPERIENCED WAITER help for training program. Apply Paul's Motor Inn, 1900 Douglas.

STRONG MAN FOR TEMPOrary building help, $2.00 an hour. 478-7296.

21 MALE HELP WANTED

SALESMEN
—Previous experience preferrable but not essential.
—Required to start training immediately.
—Earn $300 to $500 per week — every week.
Our lowest man earned $1,000 per month, our best average $1,900 per month, last financial year.

3 PERSONS SELECTED
—Must be able to stand rigid investigation, be honest, aggressive, reliable.
—Not books, pots and pans or graveyard plots.

FOR APPOINTMENT CALL
Mr. Smith 388-4471

BRITISH COLUMBIA FOREST PRODUCTS LIMITED
MACKENZIE DIVISION
requires a
FIRST AID TIMEKEEPER
responsible for shift first aid and payroll preparation. Applicants must hold a current W.C.B. Industrial First Aid Ticket and be prepared to enroll in an R.I.A. or C.G.A. Accounting course.

Mackenzie is located 120 miles north of Prince George. It is a professionally planned and developed community with an independent municipal government. The population, currently 6,000 is expected to increase to 7,500 by the end of 1973. Good education, recreational and commercial facilities are established and are being expanded to meet the requirements of the increasing population.

Complete applications should be directed to:
Don Medley
Employment and Industrial Relations Co-ordinator
British Columbia Forest Products Limited
Box 310
Mackenzie, B.C.

REALTORS WANTED
"A GOOD SALES PERSON CHECKS EVERY LEAD"
SO CHECK THE SALES AIDS WE HAVE TO OFFER YOU
INTERVIEWS STRICTLY CONFIDENTIAL
DON'T WASTE 1/3 OF YOUR LIFE
8 HOURS A DAY
388-9172

FARMERS & MERCHANTS TRUST
"REAL ESTATE HAS A PRICE INTEGRITY IS PRICELESS"
731 FORT ST.

LIGHT SIDELINE
DOES your time allow you to carry a profitable sideline? Lightmaster Ltd. requires several successful representatives to introduce our selection of top quality lighting products for Commercial, Industrial and Municipal use throughout various territories in the Province. These specialized guaranteed products are sold directly to the end user and are now being used by dozens of Canada's foremost companies. Our repeat business factor is over 75%. Full commissions paid weekly. No investment necessary. Persons over 40 welcome. Local Manager available to assist a self-starter who is seeking an opportunity in the area they now cover. For full details write Lightmaster Ltd., 2384 Industrial St., Burlington, Ont. Attn: Don Crossley.

Royal Trust
Mortgage Trainee

Canada's leading Trust Company has an opening for a mortgage trainee. Applicants must be ambitious and willing to accept transfers. They must have a minimum of Grade 12 education, and preferably 1-5 years business experience.

Salary will be commensurate with experience, and a very progressive Company Benefit Programme is available.

LOCATION: VICTORIA, B.C.

Please Phone Mrs. Wilson at 388-4311.

Real Estate APPRAISER
Company requires fully qualified and experienced appraisers for all types of residential, commercial and industrial appraisals. This is an excellent opportunity for individuals who welcome the challenge of complex and varied appraisals in the busy atmosphere of a rapidly growing Appraisal and Realty firm.
ATTRACTIVE SALARY AND BENEFITS
Confidential enquiries to Allan Trelford or John Bosdet.
J. D. BOSDET LTD.
120-727 Johnson St. 388-3128

Sears
REQUIRES
A person experienced in all phases of the drapery installation business including rod installation, measurements and the hanging of drapes. This is a full-time position with excellent company benefits including a 37½ hour work week. Apply in person to Personnel Department.

Simpsons-Sears Ltd.
DRIVERS FOR FULL-TIME EMployment, must be 18 or over, be willing to work evenings and weekends, clean driver's licence and insurable. Experience and own car an asset but not necessary. Apply Pizza Pieman, 470 Cecilia St., Tuesdays, Wednesdays, Thursdays and Fridays, 10 a.m.-4 p.m.

PROFESSIONAL CLEANING company requires men for in-home cleaning service. Must be presentable and over 21. Carpet and upholstery cleaning experience an asset but will train the right person. Phone ServiceMaster, 479-3213, for an interview.

EXPERIENCED G.M. PARTSman required for progressive Vancouver Island dealership. Reply in own handwriting giving brief resume and salary expected to: R. E. Merriman, Parts Manager, Don Rawlins Pontiac Buick Ltd., Box 459, Nanaimo, B.C.

BOYS OR MEN INTERESTED IN a career in the meat business, apply to Victoria Press, Box 470.

21 MALE HELP WANTED

Communications Technician
Forest Service, Prince Rupert. Under direction, to supervise Communications Technicians and Operators engaged in the construction, installation, maintenance and operation of the system; to maintain records of operative codes, handle correspondence and perform other related duties. Requires Secondary School Graduation and graduation from a technical institute; must have a valid Department of Communications Certificate of Proficiency of at least General Radiotelephone class; considerable related experience, including some in supervising. $882-$1,063. Obtain applications from the CIVIL SERVICE COMMISSION OF BRITISH COLUMBIA, 544 Michigan Street, VICTORIA, and return by September 5, 1973. COMPETITION NO. 73:1340.

BRITISH COLUMBIA FOREST PRODUCTS LIMITED
CROFTON
PULP AND PAPER DIVISION
MACHINIST
An immediate vacancy exists at Crofton for a Journeyman Machinist.

A full range of benefits is available and written applications, outlining vocational training and work experience, should be directed to:
Employment Supervisor
British Columbia Forest Products Limited
Crofton, B.C.

Sears
REQUIRES
SEWING MACHINE SALESMAN
Experienced sewing machine salesman required. This is a full-time position with excellent company benefits including a 37½ hour work week. Apply in person to the Personnel Department Monday to Friday, 9:30 a.m. to 5:30 p.m.

Simpsons-Sears Ltd.
ADULT OR SENIOR STUDENT with means of transportation required to deliver a Daily Colonist route to business establishments in the western area of downtown. Duties take approximately one hour per day and since they are performed in the early morning do not interfere with classes or other occupation. One must be free 2 afternoons at end of month for collections. Monthly profits around $75 per month. Please send written application with phone number to Victoria Press, Box 458.

EXPERIENCED FURNITURE MOVER
North Vancouver Island Moving Company requires immediately, a fully experienced driver must be bondable. Good driving records. Only men qualified to pack and load, Please. Phone any day 5 p.m.-7 p.m. Mr. Lawrence, 949—6556 Collect.

MATURE GENTLEMAN
To manage small business in Victoria, previous experience in dealing with the public and some book keeping experience required for challenging permanent position. Salary $500 monthly, plus excellent profit sharing, send personal resume in your own handwriting to Victoria Press Box 483.

Full time position for sports-minded person for selling sports equipment. Must be keenly interested in sports, neat in appearance, and good personality. Applications to include age, education, a sports participation and salary expected. Apply Victoria Press Box 487.

ICE MAKER
WANTED IMMEDIATELY
Curling ice experience required Salary negotiable plus fringe benefits. Apply in writing or phone 384-3321, Ken G. Smith, Parks and Recreation Superintendent, Box 130, Port Alice.

ACCOUNTING CLERK REquired by building supply firm. Position offers good opportunity for the right person. Preference will be given to applicants registered in the first year of C.G.A. course of study. Good starting salary. Please forward complete resume to Victoria Press Box 243.

OPPORTUNITY
Earn $100 weekly part-time or $200 weekly full-time. No investment required, no experience necessary. We will train you at our expense. Send resume, Victoria Press Box 461.

NIGHT CLERK REQUIRED, preferably semi or retired gentleman, some knowledge of accounting an asset, excellent working conditions. Apply in writing confidentially to Mr. Butler, Intown Inn, 653 Dunedin Street.

DRIVING INSTRUCTOR — PART time. Must be medically fit and have clear driving record. Will train suitable applicant to qualify in Motor Vehicle Branch Instructors Examination. Please apply Victoria Press Box 451.

EXPERIENCED FLOOR COVERing salesman and estimator required by well established company. Steady employment. Salary plus commissions. Company benefits. Parker Johnson Ltd., 382-9181.

THE BAY
We have a full time opening for a man's hairstylist. Please apply to the Men's Barber Shop, Main Floor, Tuesday to Friday, anytime.

MONUMENTAL COMPANY REquires letter-cutter or interested person who can lay out own work. Apply Alberta Granite Marble and Stone Co. 10702-101 Street, Edmonton.

FULL-TIME CLERK REQUIRED for growing food market. Experienced preferred but will train if necessary. Apply in person, 1058 Pandora Avenue.

REQUIRED — QUALIFIED electrician to change service panel to 100 amp plus dryer hook-up, etc. 384-9328. Evenings, weekends, 382-8917.

EXPERIENCED WINDOW cleaner required, good wages and working conditions. Must be able to start immediately. Replies to Victoria Press, Box 374.

BODY MAN, PAINTER
Wanted immediately, please apply in person to Bruce McDermid, O.K. Trucking, 760 Topaz.

COOK WANTED
Must have experience, steady employment. Apply in person to the Chef, Red Lion Motor Inn.

EXPERIENCED FOUNDRY sand molder — melter, bronze — aluminum for work in Seattle. Victoria Press, Box 425.

SMALL WELL ESTABLISHED moving company requires steady and part time help. Send particulars to Victoria Press Box 455.

RETIRED FINISHING CARPENter for light panelling job—hourly or contract. Phone 478-3795 evenings.

EXPERIENCED ELECTRICIANS helper for house wiring. 478-1721 or 478-2944.

MIDDLE AGED MAN WITH JANItorial experience preferred, Carpetorium of Victoria Ltd.

BRICKLAYERS
Union or non-union. 477-1454 between 8-4:30.

21 MALE HELP WANTED

EXPERIENCED WAITERS FOR steady employment. Apply Paul's Restaurants Ltd., 1900 Douglas.

EXPERIENCED MOVERS AND drivers needed, must be familiar with city. Victoria Press Box 216.

WANTED IMMEDIATELY EXPERienced cook. 658-5227.

FULLY EXPERIENCED DESK clerk. Victoria Press Box 343.

25 MALE or FEMALE HELP WANTED

ADVERTISEMENTS IN THIS CLASSIFICATION MUST COMPLY WITH THE BRITISH COLUMBIA HUMAN RIGHTS ACT SEE COLUMN 1

Bank of Montreal
The First Canadian Bank
CAREERS IN BANKING
The Bank of Montreal is seeking candidates for a comprehensive development program to a management position in our Branch network.

Requirements
—Minimum Grade 12 education
—One to five year of work experience
—Willingness to accept transfers
—A strong desire to succeed in a challenging career
For more details telephone:
Mr. W. P. Munsie at 385-6787 on Monday August 27 between 5 - 8 p.m., evenings only.
or forward your resume in complete confidence to:
Mr. W. P. Munsie, Employment Officer, Bank of Montreal, 640 West Pender Street, Vancouver 2, B.C.

JACK MEARS OAK BAY REALTY LTD.
"The Professional People"
Coast to Coast Real Estate Service
2194 OAK BAY 598-3321
201 - 727 JOHNSON 386-2291
3618 SHELBOURNE 598-3344
REALTORS
WE ARE EXPANDING AGAIN
Come and see our new air conditioned offices at 3618 SHELBOURNE ST. (next to the new Bank of Montreal and opposite the Shelbourne Plaza) giving quick access for our staff to Victoria's fastest growing residential district
We need additional EXPERIENCED REALTORS and if you too believe in the professional approach and wish to advance in our exciting calling, then we invite you to call us today for a confidential interview.
JACK MEARS 598-3321
DEREK RAYNER 598-3344
GEORGE BLACKBURN 386-2291
GORD. G. COWAN 598-3321

J. D. BOSDET LTD.
120—727 Johnson St. 386-3128
REAL ESTATE SALES PERSONNEL
We require experienced realtors who seek an atmosphere where the sales staff is small but effective, sales activity is high, and commission split is as attractive as any in Victoria. We offer:
—An advertising, signs and promotion.
—A friendly, personal, professional staff.
—A Downtown location next to parking.
—Co-operation, co-ordination but NO competition from management.
—Group medical and insurance benefits.
Enquire in strict confidence to Allan Trelford or John Bosdet.
J. D. BOSDET LTD.
120 - 727 Johnson St. 386-3128

REALTORS
Leads and Listings
"YOU CAN'T SELL FROM AN EMPTY SHELF"
We are now at the point where we need more Realtors to handle leads and listings from company clients (and the general growth in our company).
In the last year Farmers and Merchants Trust have added several new branches servicing the major cities. Good customer relations, service and general company policy has brought on this continuing growth. Our Real Estate objective is to have a limited number of efficient service orientated Realtors whose normal income will be augmented by our built in aids.
FOR CONFIDENTIAL INTERVIEW OR COMPANY LITERATURE CALL 388-9172

FARMERS & MERCHANTS TRUST
"REAL ESTATE HAS A PRICE INTEGRITY IS PRICELESS"
731 FORT ST.

CARETAKER-MANAGEMENT REPRESENTATIVE
Experienced couple to act in the capacity of caretaker-management representatives for 120-unit condominium complex in city. Hot water heating, heated outdoor pool, large playground, no duties within units, casual help for landscaping duties during growing season. Some duties covered by outside contracts. Apply giving name, address and phone number, stating age, details of experience, etc., and salary required which will be open to negotiation. Living accommodation available, services to start Oct. 1st. Reply to Victoria Press Box 491.

BROWN BROS. ON BLANSHARD
Victoria Condominium and Apartment Centre, invite confidential enquiries from licenced sales persons to join an established and progressive company. Professional management in appraisal, mortgaging, insurance, etc. To help you call GORDON BROWN, 385-8771 (anytime).

STUDENTS OR ADULTS
Profitable Daily Colonist Route coming available in the Gonzales Bay area. Profit per month between $90 to $100. As deliveries are made in early morning it would not interfere with other activities. Must have means of carrying the papers. Contact Mr. E. Bateman or Mr. F. Watson, Colonist Circulation Dept., 383-4111.

RESPONSIBLE COUPLE TO caretake 10 unit motel in exchange for 2-bedroom suite, all utilities included. 478-3333.

WANTED: 450 CARRIERS IN ALL areas of Victoria for The Free Press weekly. Phone 383-6442.

25 MALE or FEMALE HELP WANTED

EATON'S
Interior Design Co-ordinator
The successful candidate will be an experienced professionaal interior decorator with the creative and administrative ability to co-ordinate the effort of the Eatons Victoria interior design department; competent to plan each phase of an interior design assignment to it's conclusion; have an effective selling ability; skilled in the supervision of staff. Applicants must have formal training in interior design and quality for membership in the Interior Design Institute of B.C. The position provides full staff benefits and a salary commensurate with one's qualifications. Please apply to the personnel department, 5th floor Eatons Victoria, 9 a.m. - 5 p.m. Monday through Friday.

APPRENTICESHIP IN LADIES HAIRDRESSING
A two-year apprenticeship covering all aspects of MODERN HAIRDRESSING. Applicants should be interested in following latest trends and have creative ability. They should be well spoken, neat appearance and enjoy working with people. Please write in own handwriting stating name, age and telephone number to Victoria Press Box 445. Also possible opportunity for someone with 6 months hairdressing course.

McDONALDS RESTAURANT
980 PANDORA ST.
Requires full and part time help, between 10 a.m.-5 p.m. Mothers, if your children don't need you during the day, McDonalds does. Hours are very flexible. Atmosphere is pleasant and friendly, wages are good, the pace is fast, but the work is fun. Come down and talk to us. Please apply between 9 a.m.-5 p.m.

APT. CARETAKER
Experienced couple required for large apt. block, including indoor pool, etc. Good salary offered. Reply stating age and experience to Victoria Press, Box 424.

COUPLE WITH COOKING EXPErience for motel Restaurane complex, leading to if desired Lease or Purchase, excellent growth potential. Contact A. Bonnell, Box 399, Port McNeill, North Vancouver Island.

EXPERIENCED DINING ROOM cook wanted. Year around, good wages. Phone 598-4556 for appointment.

GUITAR TEACHER NEEDED BY established studio. Classic or folk. Part-time or full-time. Please apply Victoria Press, Box 485.

RED LION MOTOR INN NOW under new management positions available

26 FEMALE HELP WANTED

CAPITAL REGIONAL DISTRICT
CLERK-TYPIST I
BUILDING INSPECTION DEPARTMENT
SALARY RANGE
$405.00-$492.00 PER MONTH

Under direct supervision, position entails typing and clerical work of a routine nature. Duties involve typing, filing, maintaining office records and performing general clerical duties as assigned.

Applicants should have completed Grade 12 or equivalent with emphasis on typing and standard commerical subjects. Some experience in the clerical field or a combination of training and experience would be desirable.

Office is located in the Langford Area at 670 Granderson Avenue.

Written applications stating education, experience and work history will be received by the undersigned up to 4:30 p.m., Friday, August 31, 1973.

Assistant Secretary-Treasurer
Capital Regional District
P.O. Drawer 1000
Victoria, B.C.

WAITRESSES
GRILL COOKS
(MALE)
White Spot
On Douglas St. just North of the Bay
(382-9911)

Excellent working conditions, plus generous fringe benefits await the neat appearing applicants who wish interviews for employment. There are openings for full time and part time. Part time is 12-4 or 6-10 (3-5 shifts per wk). Full time is 40 hrs a wk. (year round) Experience not necessary. We train in person.

3-5 or 7-10 p.m.

Professional Saleslades

Must have proven background, neat presentation and outgoing personality. Please apply in person only to:

Gibson's Ladies Wear
708 VIEW STREET
9 A.M. TO 12 NOON

HOMEMAKERS
HOUSEKEEPERS
LIVE-IN COMPANIONS
HOUSE MOTHERS

A new subsidiary of the Upjohn Company is interested in community orientated industrious, reliable people, who would like to work in private homes. Our employees earn a competitive salary and are fully insured and bonded. If you enjoy helping people call us. Health Care Services, Upjohn Limited, 388-6639.

PENSIONERS OR RETIRED persons, Richmond-Denman area, supplement your income, 6-year-old school boy requires loving widow or married couple as grandparent-type sitters while mother works. No father in this home. This will be about two week per month from 4 p.m.-12 midnight. Call 388-4976 after 4 p.m. for interview.

EXPERIENCED BOOKKEEPER
To reconcile controls, analyse expenses and generally assist accountants in related functions. Excellent salary and fringe benefits. Submit resume to Personnel Manager, BUTLER BROS. SUPPLIES LTD., Box 4066, Station A, Victoria.

DRIVERS FOR FULL-TIME EMployment, must be 18 or over, be willing to work evenings and weekends, clean driver's licence and insurable. Experience and own car an asset but not necessary. Apply Pizza Pieman, 470 Cecilia St. Tuesdays, Wednesdays, Thursdays, and Fridays, 10 a.m.-4 p.m.

INVESTMENT DEALER REquires to fill junior position in 2 girl office. Must be alert, intelligent, interested and able to meet the public. Previous experience and shorthand desirable. Salary open to negotiation. Apply in own handwriting giving brief resume to Victoria Press Box 490.

REST HOME, MATURE PERSON to cook noon meal and prepare supper. Need not be professional but good homemaker an asset. 9:30 to 3:30 Wednesday to Sunday $2.25 per hour. Start September 6. Apply to Victoria Press, Box 476.

HOUSEKEEPER
Live-in, for couple in lovely city home. Weekends free. References required. Good starting salary. Victoria Press, Box 226.

EXPERIENCED ACCOUNTS REceivable clerk required for 3 girl office. Proficiency on bookkeeping machine, calculator and typewriter a must. 386-3471 or 382-2725.

RETIRED SENIOR CITIZEN TO take care of elderly invalid lady. Will live in. Please state salary and days off expected. References. Victoria Press Box 427.

SIDNEY. CHILD CARE, MY home, Monday to Friday, 9 a.m. to 6:30 p.m. Permanent position. $150 per month. Please telephone, 656-1450 after 7 p.m.

NURSES' AIDE FOR EVENING shift in large private hospital, hours 2:30 p.m. to 11:00 p.m. Apply in person to the Matron, 3690 Richmond Rd.

RELIABLE CLEANING LADY, 3 hours weekly, 9 a.m.-12 noon. Close to transportation. For interview phone 592-9342.

KINDLY MATURE EXPERIenced nurses aid for all shifts. 1 block from Victoria General. 382 4418.

WILLIAMS QUALITY MEATS, 795 Fort, requires experienced counter girl. Full time employment. Apply in person.

WILLIAMS QUALITY MEATS, 795 Fort, requires cleaning woman, part-time, evening shift. Apply in person.

MATURE HOUSEKEEPER wanted. 6-8 hours daily, Thursdays. Sundays off. Rockland area 388-4134.

RELIABLE MATURE WOMAN TO babysit two preschoolers, my home, 1-2 days per week. Oak Bay area. Victoria Press, Box 437.

JANITORESS WANTED FOR part-time evening work, Monday-Saturdays, experience not necessary. 479-5733, 9-12 a.m.

AFTER SCHOOL CARE REquired for 6-year-old girl, Margaret Jenkins School, please phone 386-6556 after 6 p.m.

WE HAVE AN OPENING FOR part-time waitress, closed Sundays, apply in person Dutch Bakery and Coffee Shop, 718 Fort St.

EXPERIENCED DICTA-PHONE typist for insurance adjusters office. For interview phone 388-5431.

EXPERIENCED MATURE waitress. Apply in person, 1213 Douglas.

SALES LADIES, NO DOOR-TO-door, with car. Good opportunity. Call Therese, 386-1073.

RESPONSIBLE SUPERVISION for grade 1 girl, weekdays, Mayfair-Quadra district. 656-4668.

KITCHEN HELP — APPLY IN person, mornings, Nutshell Restaurant, 627 Fort Street.

NURSES' AIDE REQUIRED. Must be experienced, 4-hour evening shift. 384-1750.

EXPERIENCED PART-TIME hairdresser for busy shop in Brentwood. 652-2892.

LADY FOR OCCASIONAL daytme babysitting in Gorge-Adelaide area. 385-4917.

HOUSEKEEPER FOR ELDERLY lady in modern home, live in. 592-7597.

WORKING MOTHER REQUIRES babysitter by Sept. 1. Shift work. Own transportation. 477-6104.

BABYSITTER NEEDED TUES TO sat. starting Aug. 28, my home. 478-4469.

EXPERIENCED NURSES' AIDE required for part-time, apply 1450 Hillside.

EXPERIENCED WAITRESS FOR coffee shop. 598-4511.

26 FEMALE HELP WANTED

DRAKE PERSONNEL
DICTA-TYPIST

Modern downtown accountants firm—will welcome your good typing and bookkeeping knowledge, 1-2 years experience. Salary $450.

DRAKE PERSONNEL
1175 Douglas St. 385-3425
"Never a fee to an applicant"

ADCOM ADVERTISING AND Marketing Research Ltd. — we require additional part-time staff to be trained as interviewers for our field service department, to work in our office in Victoria. Please apply in writing only to Victoria Press Box 462.

WANTED EXPERIENCED ledger keeper and machine operator, to commence work immediately. Only experienced persons need apply. Please call Mrs. Makara at Bank of B.C. 388-7341, 10 a.m. to 4 p.m.

PART-TIME GIRL REQUIRED for wig and gift store. Previous hair dressing experience essential. Duties include selling and styling wigs, selling and displaying imported giftware, and taking cash. Call Mrs. Farrington at 386-0221 for appointment.

CLERK STENOGRAPHER POSItion available in Trust Company, downtown Victoria. Good typing and shorthand. Please reply in writing to Mr. W. Hobson, Canada Permanent Trust Co., P.O. Box 1232, Victoria.

ACCOUNTS PAYABLE CLERK required by progressive company. Experience on business machines a must. Salary commensurate with experience and ability. Reply in own handwriting to Comptroller, P.O. Box 128, Victoria.

AVON CALLING
AVON
To buy or sell, call:
Mrs. S Burkinshaw
384-7345

RELIABLE, KIND, NEAT AND efficient woman, Monday, Wednesday, Friday, from 10:30 to 1:30. Light housework, laundry, make lunch. $2 an hour. 477-3182.

DAY MATRON
required for large, long-established Independent School in Victoria. Nursing an asset. Apply Victoria Press box 457.

CONGENIAL COMPANION REquired to live-in and care for elderly lady. Time off to be arranged. Delightful Oak Bay apartment. After 6 p.m. 382-4484.

WAITRESSES WANTED. EXPErienced or will train. Interviews 10-12 p.m. 2-4 p.m., or phone 385-4666 Guv'nor's Pancake House, 712 Yates.

PERMANENT PART-TIME DIEtary clerk wanted. Must have grade 12 and typing 45 w.p.m. Apply to Victoria General Hospital, 841 Collinson.

CHAMBERMAID FOR DOWNtown motel; permanent employment, 5-6 day week, approximately 4 hours per day. Apply stating experience, Victoria Press Box 463.

RELIABLE HOUSEKEEPER REquired, 3-6 hours per week, light housework, own transportation, Marigold area. Phone 479-6052 after 8:30 p.m.

OUR NAMES ARE EIRENE AND Charlene and we need a babysitter by September 3rd. We live in Doncaster Hillside area. Please Phone 382-6520.

DINING ROOM WAITRESSES, experience preferred. Apply in person Colonial Inn, 270 Government.

EXPERIENCED WAITRESSES for steady employment. Apply Paul's Restaurants Ltd., 1900 Douglas.

PART-TIME TELLER WITH REcent bank or trust company experience. Please call Mr. W. Hobson, 386-1361.

BABYSITTER REQUIRED FOR 2 year old boy, Tues. to Fri. prefer older women, in Gorge area, 382-3097.

LIVE IN COMPANION HOUSEkeeper with drivers licence preferred, Fairfield area. 385-6889 or 384-2592.

CELEBRITY FASHION JEWEL needs sales personnel. You earn while you learn. 478-5210 after 5, and all day Sunday.

WANTED, LIVE-IN HOUSEKEEPer. 2 children, age 5 and 2. Mt. Douglas area. 478-5561 office. 477-5743 after 6.

MATURE MIDDLE-AGED WOMAN for a live-in position in a rest-home, light duties. 385-5533, 9 a.m.-5 p.m.

REQUIRE BABYSITTER 3 hours per day, weekdays only, my home, Mt. Douglas area. 477-5895 after 6 p.m.

WANTED; BABYSITTER, TILLIcum school area, mornings and after Kindergarten. 386-7078 after 6 p.m.

EXPERIENCED TELLER REquired at Bank of Montreal, University Campus Branch. Call Mr. Vincent, 477-1831.

LADY TO DELIVER SMALL parcels in downtown area and help in shop. Scooter provided. State age etc. to Victoria Press, Box 254.

MATURE LADY FOR RESThome work, afternoon shift, some weekends. Good salary for right person. 385-0679.

GIRL FRIDAY WITH BASIC bookkeeping. Detailed resume. Postal Box 894, Victoria.

WANTED IMMEDIATELY waitress with short order cooking experience. Phone 386-7141.

WANTED, HOUSEKEEPER FOR small rest home, Fairfield. 385-6609.

EXPERIENCED BABYSITTER for 1. My home in Gordon Head. 382-0214 after 5 p.m.

WAITRESSES WANTED FOR permanent day shift. Apply F. W. Woolworth lunch counter.

NURSES AIDE REQUIRED FOR small rest home. Relief shift. 388-9760.

LICENSED HAIRDRESSER REquired, full time, Colwood area. Phone 478-3641.

MATURE, EXPERIENCED BAbysitter for 1-year-old girl, immediately. 382-9626.

WOMAN TO DO HOUSEWORK 4-6 hours weekly in Cordova Bay area. 658-8101.

FULL-TIME KITCHEN HELP wanted. Apply Bob's Burgers, 1681 Island Highway, 11 a.m.-2 p.m.

INEXPERIENCED WAITRESS help for training program. Apply Paul's Motor Inn, 1900 Douglas.

WAITRESS WANTED, APPLY IN person Scott's Restaurant, 650 Yates St. Mrs. Paige.

MATURE WOMEN FOR TELEphone work. Call 386-6393.

27 TEACHERS WANTED

ADVERTISEMENTS IN THIS CLASSIFICATION MUST COMPLY WITH THE BRITISH COLUMBIA HUMAN RIGHTS ACT SEE COLUMN 1

PROVINCE OF BRITISH COLUMBIA
requires
COURSE WRITER

Department of Education, Correspondence Branch, Victoria. To write English correspondence courses and supplementary reference material for Grades 8-12 and Special Vocational areas; to revise courses, proof-read course material and assist in marking English papers when required. Requires a Bachelor of Education degree (Secondary) with English majors; OR a B.A. or better degree with English majors, and one year professional teacher training; a minimum of two years' teaching experience. 5807-5974. Obtain applications from the CIVIL SERVICE COMMISSION OF BRITISH COLUMBIA, 544 Michigan Street, VICTORIA, and return by September 5, 1973. COMPETITION NO. 73:1061A.

NEW POSITION. TEACHER OF French. Some Spanish an asset. In large, long-established Independent School for boys. Applications to Victoria Press Box 456.

TV PROGRAM LISTINGS

EVENING

CBUT 2 Vancouver	KOMO—4 Seattle	KING—5 Seattle	CHEK—6 Victoria	KIRO—7 Seattle	CHAN—8 Vancouver	KCTS—9 Seattle	KTNT—11 Tacoma	KVOS—12 Bellingham	KTVW—13 Tacoma
6 p.m.	**7:30 p.m.**		**7 p.m.**		**10:30 p.m.**			**12 Midnight**	
2—Kiahanie	2—Gary Karr Show		2—Cannon continued		2—What on Earth			2—Movie continued	
4—News	4—Walt For Father		4—Movie: Bliss of Mrs. Blossom		4—Movie continued			4—Movie: continued	
5—News	5—Bobby Goldsboro		5—Baseball continued		5—Baseball continued			5—Carson continued	
6—News	6—Adam 12		6—Cannon continued		6—What on Earth			6—Movie: Voyage to a Prehistoric Planet	
7—News	7—American Adventure		7—Here's Lucy		7—Medical Centre continued			7—Movie continued	
8—News	8—Rollin'		8—Medical Center		8—Ironside continued			8—Movie: The Wild Ones	
9—Hodgepodge Lodge	9—Evening at Pops		9—Sol Hurok—Special		11—Dragnet			11—Movie continued	
11—Star Trek	10—Ladies First		10—Once Upon A Time		12—Channel 12 Special			12—Movie continued	
12—To Tell the Truth	11—That Girl		11—Untouchables		13—Outer Limits			13—Movie: Zita	
13—Mike Douglas	12—Movie continued		12—Movie continued						
	13—Voyage continued		13—Movie continued		**11 p.m.**			**12:30 a.m.**	
6:30 p.m.	**8 p.m.**		**9:30 p.m.**		2—News			2—Movie continued	
2—Hourglass	2—Partridge Family		2—This Is The Law		4—News			4—Movie continued	
4—News	4—Rookies		4—Movie continued		5—News			5—Carson continued	
5—News	5—Baseball: Los Angeles at Montreal		5—Baseball continued		6—News			6—Movie continued	
6—News	6—Partridge Family		6—This Is The Law		7—News			7—Movie continued	
7—News	7—Gunsmoke		7—Doris Day		8—News			8—Movie continued	
8—News	8—Odd Couple		8—Pig and Whistle		11—Movie: Unconquered			12—Movie continued	
9—Telecourse — Islam	9—Tigers—Drama Special		9—Walt Harper—Special		12—Rifleman			13—Movie continued	
11—Star Trek	10—French TV		10—Once Upon A Time		13—Cisco Kid				
12—News	11—Perry Mason		11—Untouchables						
13—Mike Douglas	12—Movie continued		12—Perry Mason		**11:30 p.m.**			ALL TIMES ARE LOCAL	
	13—Movie: 48-hour Mile		13—Movie continued		2—Movie: Palm Beach Story (11:50)				
7 p.m.	**8:30 p.m.**		**10 p.m.**		4—Movie: War and Peace (Part 1)			CHANNELS RESERVE RIGHT TO MAKE LAST-MINUTE CHANGES	
2—Hourglass	2—Canon		2—V.I.P.		5—Johnny Carson				
4—To Tell the Truth	4—Rookies continued		4—Movie continued		6—News				
5—Truth or Consequences	5—Baseball continued		5—Baseball continued		7—Movie: Old Man and the Sea				
6—Room 222	6—Cannon		6—V.I.P.		8—News				
7—Evil Touch	7—Gunsmoke continued		7—Medical Centre		11—Movie continued				
8—Doris Day	8—Medical Center		8—Ironside		12—Movie: Old Man and the Sea				
9—Evening at Pops	9—Special continued		9—Special continued		13—Colonel March				
10—Ladies First	10—You and The Law		11—News						
11—Eddie's Father	11—Perry Mason		12—Perry Mason continued						
12—Movie: Malaya	12—Movie continued		13—Outer Limits						
13—Voyage	13—Movie continued								

EARLY TUESDAY

8 a.m.	**10 a.m.**	**12 noon**	**2 p.m.**	**4 p.m.**	
4—Flying Nun	2—Mon Ami; Giant	2—Luncheon Date	2—Galloping Gourmet	2—Family Court	
5—Today	4—Movie continued	4—Password	4—Newlywed Game	4—Love American Style	
6—Canada A.M.	5—Wizard of Odds	5—Take Time	5—Return to Peyton Place	5—Movie continued	
7—J. P. Patches	6—Mon Ami; Giant	6—Noon Show	6—Movie continued	6—Family Court	
8—Canada A.M.	7—Gambit	7—News	7—Secret Storm	7—Movie continued	
12—Frisky Frolics	8—Eye Bet	8—News; B.C. Today	8—Movie continued	8—Anything You Can Do	
13—Wake Up With Flash	11—Jack La Lanne	11—Three on a Match	11—Don St. Thomas	9—Sesame Street	
	12—Gambit	12—Merv Griffin	12—New Price Is Right	11—Get Smart	
8:30 a.m.	13—Mantrap	13—Movie: Story of Seabiscuit	13—Living Easy	12—Funorama	
4—Not For Women Only	**10:30 a.m.**	**12:30 p.m.**	**2:30 p.m.**	13—Cartoons	
5—Today	2—Mr. Dressup	2—Luncheon continued	2—Coronation Street	**4:30 p.m.**	
6—Good Morning	4—Movie continued	4—Split Second	4—Girl in My Life	2—Drop-In	
7—Captain Kangaroo	5—Hollywood Squares	5—Take Time	5—Somerset	4—Bonanza	
8—Good Morning	6—Mr. Dressup	6—Movie: Mouse That Roared (12:45)	6—Victoria Scene	5—Movie continued	
12—Captain Kangaroo	7—Love of Life	7—As the World Turns	7—Match Game 73	6—Drop-In	
13—Wake Up With Flash	8—Family Affair	8—Movie: Mouse That Roared (12:45)	8—Somerset	7—Movie continued	
	11—Laredo	11—Galloping Gourmet	11—New Zoo Revue	8—Flintstones	
9 a.m.	12—Love of Life	12—Merv Griffin	12—It's Your Bet	9—Sesame Street	
4—News	13—Movie: Dreams of Glass	13—Movie continued	13—Farmer's Daughter	11—Favorite Martian	
5—Dinah's Place	**11 a.m.**	**1 p.m.**	**3 p.m.**	11—Funorama	
6—Yoga	2—Sesame Street	2—Bob Switzer	2—Take 30	13—Superman	
7—News	4—Movie continued	4—All My Children	4—General Hospital	**5 p.m.**	
8—Yoga	5—Jeopardy	5—Doctors	5—Days of Our Lives	2—Alphabet Soup	
11—Jokers Wild	6—Ed Allen	6—Movie continued	6—Take 30	4—Bonanza continued	
12—Jokers Wild	7—Young and Restless	7—Guiding Light	7—New Price Is Right	5—Movie continued	
13—Project 13	8—Jean Cannem	8—Movie continued	8—Another World	6—Beat the Clock	
	11—Laredo continued	11—The Saint	11—Uncle Waldo	7—Movie continued	
9:30 a.m.	12—Young and Restless	12—Merv Griffin	12—Secret Storm	8—Beat the Clock	
4—Movie: All the Brothers Were Valiant	13—Movie continued	13—Movie continued	13—F-Troop	9—Mister Rogers	
5—Baffle	**11:30 a.m.**	**1:30 p.m.**	**3:30 p.m.**	11—Beverly Hillbillies	
6—Flintstones	2—Sesame Street	2—Real Magees	2—Edge of Night	12—My Favorite Martian	
7—News	4—Brady Bunch	4—Let's Make a Deal	4—One Life to Live	13—Lone Ranger	
8—Trouble with Tracy	5—Who, What or Where	5—Another World	5—Movie: Pleasure Seekers	**5:30 p.m.**	
11—$10,000 Pyramid	6—Hogan's Heroes	6—Movie continued	6—Edge of Night	2—That Girl	
12—$10,000 Pyramid	7—Search for Tomorrow	7—Edge of Night	7—Movie: Thrill of It All	4—News	
13—Stump the Stars	8—Jean Cannem	8—Movie continued	8—What's the Good Word?	5—News	
	11—What's My Line?	11—The Saint	11—Brakeman Bill	6—News	
	12—Search for Tomorrow	12—Candid Camera	12—I Love Lucy	7—News	
	13—Movie continued	13—Movie continued	13—Cartoons	8—Hogan's Heroes	
				9—Electric Company	
				11—Jeannie	
				12—Truth or Consequences	
				13—Mike Douglas	

Monday Movies and Specials

Movies

Malaya (xx), on 12 at 7. A good old-fashioned adventure tale about a pair of daring men (Spencer Tracy and James Stewart) who combine their skills to smuggle raw rubber out of Japanese-occupied Malaya during the Second World War — filmed in 1950.

The Forty-Eight Hour Mile (xx), on 13 at 8. Darren McGavin, William Windom and Carrie Snodgrass star in this 1969 mystery about a private eye involved in the case of a millionaire with too many women.

The Bliss of Mrs. Blossom (xxx), on 4 at 9. A delightful 1968 English-made comedy highlighted by excellent performances of the cast which include Shirley MacLaine and Richard Attenborough. It's an off-beat marital farce about a London housewife who keeps a lover in the attic — for nearly four years.

Unconquered (xx), on 11 at 11. Cecil B. DeMille directed this 1947 western saga that pits the whiteman against the Indian in 1863 Virginia and stars Gary Cooper and Paulette Goddard.

War and Peace (xxxx), on 4 at 11:30. (Part 1) The 1967 Russian classic, to be shown in four parts, continuing for the next three nights. Five years and $100 million in the making, this film is a visual masterpiece focusing on four aristocratic familiies during the turbulent years of the Napoleonic Wars (1800-1812). English dubbed.

The Old Man and the Sea (xxxx), on 7 and 12 at 11:30. Spencer Tracy turns in a brilliant performance in this 1958 film adaptation of the Ernest Hemingway story of an old Cuban fisherman battling the elements in his quest to land a giant marlin.

The Palm Beach Story (xxxx), on 2 at 11:50. A delightfully sophisticated 1942 comedy about a poor engineer's wife who runs away to Florida and is romanced by a stuffy multi-millionaire. Excellent cast with Claudette Colbert, Joel McCrea and Rudy Vallee.

Voyage to a Prehistoric Planet (xx), on 6 at midnight. Routine 1965 sci-fi adventure about a landing on the planet Venus starring Basil Rathbone.

The Wild Ones (xxx), on 8 at midnight. Marlon Brando gives a powerful performance as the leader of a motorcycle gang that invades a small town and raises havoc in this 1954 drama co-starring Lee Marvin and Mary Murphy.

Zita (xx), on 13 at midnight. A French-made 1967 drama about a young girl who blossoms into womanhood following the death of her aunt and an affair with a musician. Joanna Shimkus stars.

Specials

Tigers, on 9 at 8. A one-act allegorical play exploring the problem of communications between a lion tamer and his wife. Written by playwright Kendrew Lascalles, the drama focuses on the husband's attempts to stop his wife from leaving him after the death of their son. It was his negligence that caused the child to be mauled by a tiger. (60 mins.)

Conservation with Sol Hurok, on 9 at 9. Host Bill Moyers talks with master showman Sol Hurok, now 85 years old, who discusses his career and recalls performers he has known, including Isadora Duncan and Anna Pavolva. (30 mins.)

Walt Harper at Fallingwater, on 9 at 9:30. The Walt Harper Sextet performs at Fallingwater, the house built by Frank Lloyd Wright over a waterfall at Bear Run, Pa. (60 mins.)

Early Tuesday Movies

All the Brothers Were Valiant (xx), on 4 at 9:30. A 1953 adventure-drama about the clash between two strong-willed New England whaling brothers when one decides to go after treasure instead of blubber. Robert Taylor, Stewart Granger and Ann Blyth star.

Dreams of Glass (x), on 13 at 10:30. A European-made 1970 drama about the morality of the youth of the '60s and how it affects the love between a young couple.

The Story of Seabiscuit (xx), on 13 at noon. A 1949 biography of the famous race horse starring Shirley Temple and Barry Fitzgerald.

The Mouse That Roared (xxx), on 6 and 8 at 12:45. A delightful British-made 1959 satiric comedy about a tiny European kingdom that declares war on the U.S.—and wins! Peter Sellers is excellent playing three separate roles.

The Pleasure Seekers (xx), on 5 at 3:30. A 1965 re-make of Three Coins in the Fountain, about the romantic escapades of three American girls on a European holiday starring Ann-Margret, Carol Lynley, Pamela Tiffin, Tony Franciosa. Brian Keith and Gene Tierney.

The Thrill of It All (xxx), on 7 at 3:30. Doris Day, James Garner and Arlene Francis star in this well-made 1963 comedy about an obstetrician's wife who becomes a star of television commercials. Script by TV's Carl Reiner—nice entertainment.



DORIS DAY
. . . Early Tuesday
on 7 at 3:30

RADIO LOG

AM Stations—Victoria: CJVI, 900; CFAX, 1070; CKDA, 1220; Vancouver: CJOR, 600; CBU, 690; CKLG, 730; CKNW, 980; CKWX, 1130; CHQM, 1320; CKVN, 1410. Seattle: KIRO, 710; KOMO, 1000; KING, 1090. Bellingham: KARI, 550. Port Angeles: KONP, 1450.

FM Stations—Victoria: CFMS, 98.5; Vancouver: CKLG, 96.3; CFQM, 103.5; CBC, 105.7; CBUF, 97.7 (French—6 a.m. to 1 a.m.). Seattle: KIXI, 95.7; KLSN, 96.5; KING, 98.1; KIRO, 100.7; KETO, 101.5. Tacoma: KTNT, 93.7; KLAY, 106. Edmonds: KBIQ, 105.3. Bellingham: KERI, 104.3.

Major Newcasts: CBC-FM, 4 p.m.: BBC News, Monday to Saturday: National news: CFAX, CKDA and CJVI, 8 a.m., 12 noon (noon report), 5:30 p.m. (news hour); Saturday and Sunday, 8 a.m., 12:30 p.m., 6 p.m. and 10 p.m.

Most stations broadcast news bulletins on the hour and on the half-hour at early morning and evening peak periods.

CBC Radio Highlights

August 27

8:00 (FM) CBC Monday Evening — Part 1: The Oceans: Tears on an Azure Floor — A prize-winning documentary produced by James Anderson of the CBC in Toronto. Part 2: A Festical Concert — Motets (Bcuckner); Canzoni (Gabrieli) (A CBC Vancouver Festival Chorus and Brass Choir, conducted by Hans-Hubert Schonzeler). Part 3: The Savage God — The poet A. Alvarez talks with Stephen Banker about his recent book. Part 4: Recital — William Reimer, Bass-baritone; Hugh McLean, piano: Songs (Schubert); Dichterliebe (Schumann).

8:03 (AM) Mosiac — A summer radio series from Winnipeg sampling the music of some of the nationalities making up the Canadian mosaic with songs and dances arranged for chorus and orchestra. Hosted by Mary Nowell Birt.

8:30 (AM) Identities — Kosher Meat and All That: Some say that to eat 'trafe' (non-kosher meat) is a serious sin. Others look back at the original reasons for the killing of animals in a humane way, the exclusion of pork, the ban on shellfish, the separation of milk and meat as historically valid, but no longer reasonable. What is one man's kosher meat is another's 'trafe'. A look at the debate in 1973 by freelancer Michael Ryval. Shevchenko Dance Ensemble: the high art of the Ukraine brought to Canada and adapted, through repertoire and style, to the life of the descendant s of the pioneers. And finally, Ethnic Diseases: The Hidden Penalty for Ethnic Purity. Experts talk about the nature, treatment and prevention of the disease, G6PD. Last in a four-part series by Judy Stoffman.

10:03 (FM) Ideas — Land Use — Canada — Part II: A look at Canada's existing and non-existing land policies, with views of all levels of interest in the struggle to agree upon priorities and criteria and to solve the many problems involved in this controversial issue.

10:30 (AM) CBC Playhouse — "The Bandy Papers", by Donald Jack, fourth of five episodes from Jack's novels Three Cheers For Me and That's Me in the Middle. Donald Harron stars.

11:03 (AM) Ideas — River Through Time: An original radio poem by Timothy Findley. The poem translates into human experience the feel of being a river — the rising, groping, confinement, textures of movement, and ultimate release.

29 SITUATIONS WANTED MALE

NEED HELP? PROMPT EFficient hauling and-or compost, basement, attic clean-up, etc. Free estimates. Day or evening. 477-4340.

CASUAL WORK. PAINTING. Repairs. Gutters cleaned, lined, installed. Anything. Wesley, 388-7941, 384-0912.

YOUNG MAN LOOKING FOR full-time work — Anything. 478-2928, Phillip.

PAINTING — INTERIOR AND exterior. Free estimates. Low rates. 383-0717.

RETIRED SERVICEMAN, AGE 39, family man wants permanent employment. 479-7392.

RETIRED CARPENTER WANTS light work, repairs, and alterations. 385-2274.

HAULING, CLEAN-UP, MOVING. Free estimate. 383-0776, 479-8156.

30 SITUATIONS WANTED FEMALE

WIDOW IN 50S, NON-DRINKER, non-smoker, good cook and homemaker, wishes housekeeping position. Will relocate anywhere in B.C. Victoria Press, Box 492.

HAZEL - TYPE NURSE COMpanion, excellent cook, requires live-in position to congenial gentleman preferably, immediately, references, Victoria Press, Box 493.

DAY CARE, MY HOME, NEAR Cobble Hill schools. Around 3-years-up. Playmates. References. 743-5471.

THE BEST IN CHILD CARE BY retired nurse, my home, Langford. 478-6557.

BANK EMPLOYEE, 34, WOULD like permanent general office work, or cashiering etc. 382-1765.

LOVING DAY CARE FOR YOUR infant or toddler. My home. Near Woolco. 384-9681.

WILL BOARD AND ROOM OR day care your child, my home. Fernwood district. 388-4664.

WILL BABYSIT 1 OR 2 PREschool children, my home, Jubilee area. 592-4463.

CENTRAL SAANICH. WILL BABYsit weekdays. Preferably 2 years and up. $75 a month. 652-2823.

MATURE LADY WILL BABYSIT, Esquimalt area preferred. 386-0601.

LOVING CARE FOR YOUR CHILdren, my home, 385-6830.

31 SITUATIONS WANTED MALE OR FEMALE

HONEST MEDICAL STUDENT couple, will responsibly caretake, maintain, repair, etc. your vacant estate farm home until next summer . Victoria or Islands. References supplied. Contact Jim days, 1318 Government, Victoria, 383-2733. Free rent or salary considered.

WELFARE MOTHERS AVAILable for house cleaning. Welfare men need odd jobs. Self-Help Society. 384-4632, 385-4654, 9-4 p.m.

33 BANDS, MUSICIANS and ORCHESTRAS

VERSATILE, CAREER MINDED male singer looking for career minded musicians. Victoria Press, Box 443.

EXPERIENCED LEAD GUItarist would like to join good Rock Band. 386-7661.

MODERN, WESTERN COMBO, or pianist, available for dances, weddings, 384-3704.

WEDDINGS . . . SPECIALIZED music by J.G.A., 478-2468.

36 BUSINESS SERVICES and DIRECTORY

Accounting Service

ACCOUNTING, AUDITING, PAYROLLS
Income tax, stock and purchase control, financial statements, cash flow studies, management and investment counselling, and full range of business services. OVER 25 YEARS experience at your disposal.
SIMKIN ACCOUNTING SERVICE
31-A CADILLAC BUILDING
(TOP FLOOR)
VICTORIA B.C. 386-7074

YOUR BOOKKEEPING REquirements carried out with personal interest and efficiency. Phone 598-1762.

BOOKKEEPING—ACCOUNTING For instant relief from bookkeeping headaches. Phone 479-3986. Bill Griffin.

Books

OAK BAY BOOKS
Used books bought, sold, exchanged. 1964 Oak Bay Avenue. 592-2933.

POOR RICHARD'S USED BOOKS
Bought — Sold — Exchanged
923 Fort. 384-4411, 106 W. Burnside

Bulldozers

HENSON BULLDOZING LTD.
Loading, hauling, excavating and backfilling. Gravel, top soil and fill. Land clearing and burning. Specializing in subdivision developments. Free estimates, 479-4234 or 479-1685.

Carpenters

GIVE YOUR HOME A BRIGHT NEW LOOK FOR WINTER
WE
CUSTOM DESIGN AND BUILD
Pine Trestle Tables
Kitchen Cabinets
Children's Furniture
Space Saver Cubes and Desks, Bookshelves, Bars, Coffee Tables
THE BEST TIME TO GET THE BEST WORK IS NOW SO
Call us for a free estimate on all your woodworking needs:
COUNTRY WOOD PRODUCTS
656-5321 479-2197

RENOVATION CONSULTANTS
Offer a complete construction service with skilled craftsmen to convert your waste space into productive living area. For free estimates and immediate service from the erection of a single wall to the renovation of your entire building please call:
592-7122

MODERNIZE YOUR HOME. Don't move, if you like your location and neighbors, but your house is getting that tired look, renovate both inside and out. We'll supply the know how, the ideas, and help you arrange financing, big job or small. 598-1611.

WE BUILD, RENOVATE, AND REPAIR AT PRICES YOU CAN AFFORD
658-8510 656-5342

D. F. MCLEAN AND SONS
Beautiful concrete patios and contoured fibreglass roofs for indoor-outdoor living. Free estimates and designs. 592-3490.

RENOVATIONS, REPAIRS AND additions. Sundecks, alterations, stairs, fences, cement work, clothes line poles. 382-6954.

G. C. LUNEY
Alterations, repairs, additions. Estimates 477-2470 after 6

CARPORTS, SUNDECKS, rumpus rooms, general repairs. 477-8543 mornings or evenings.

QUALITY WORK AT REASONable rates. Additions, renovations. Estimates, plans. Glover. 656-3745.

ALLMAN'S REPAIRS, RENOVAtions and cleanups. Free Estimates. 383-5117.

SMALL JOBS MY SPECIALTY Howie 478-4705, 478-2633

FRAMING, FINISHING, ALTERations, plans, Howard, 385-2943.

CARPORTS, SUNDECKS, PATIOS. 478-8787

36 BUSINESS SERVICES AND DIRECTORY

Carpet Cleaning

FOR CLEANER CARPETS call Baron Steam Carpet and Upholstery Cleaners. We specialize in wall-to-wall and shag. Phone 477-3414.

CLEANING RUGS AND UPHOLstery is my business. Rugs dried less than 2 hours. All work done in your home. 385-7479.

Carpets and Linoleum

Floor Coverings
'CARPETS'
FREE ESTIMATES
1126 QUADRA 386-2951
stevens interiors ltd.

HOURIGAN'S
CARPETS AND LINOS LTD.
LEVEL-LOOP NYLON CARPET
Rubber Backed—$5.95 sq. yd.
715 Pandora Ave. 386-2401

CARPET TREND DEVALUES CARPET PRICES:
SEE OUR AD IN MISCELLANEOUS
—386-7501—
PARKER JOHNSTON LTD.
1314 Broad Street 382-9181

Cement

GENERAL CONCRETE FINISHing. Free estimates. Guaranteed workmanship. Iggy, 385-2662, Vino, 592-0414.

GERDA CEMENT FINISHING, basements, sidewalks, retaining walls. Steve Laszlo, 479-4756.

SIDEWALKS, RETAINING walls, foundations, driveways, fast, courteous service. 652-1614.

CEMENT, TILE DRAIN AND sewers. Welch, 382-8662.

S. J. McNAMARA AND SON
All types, large, small. 386-8026.

DRAINS — CEMENT — SEW

36 BUSINESS SERVICES AND DIRECTORY

Flooring and Sanding

JIM DUNCAN
Floor sanding and refinishing, exp. 386-1509 anytime

Furniture Refinishing

HIGH QUALITY FURNITURE refinishing at economical rates. Free estimates. Craigflower Furniture, 386-8132 or 386-2397.

Gardening

DUTCH LANDSCAPERS
Clean up, redesigning, tree service. 30 years experience. 385-8566 or 479-7474.

A.G. PERSONAL CLEAN UP
Garden and lawn maintenance, rotovating and long grass cut, 479-4067 after 6 p.m.

HEDGES TRIMMED AND hauled away. Window service, painting. 385-5307.

HARVEY'S LANDSCAPING AND Garden Service. New lawns. Fong 479-7078, 384-8621.

VAN HUET GARDEN MAINTENance, Aerating, pruning, clean-up. 383-8560.

WASP NEST EXTERMINATION. Phone 383-2563.

FRANK'S GENERAL GARDENing and pruning, 477-6661.

Gutter Cleaning and Repairs

5" CONTINUOUS ALUMINUM Gutter in Baked Enamel. "We make it!" "We install it!" Insist on 5", Takes care of itself for 20 years. "Easy terms."
B.C. Aluminum, 479-3232

GUTTERING
Use our 20-year guaranteed white aluminum guttering.
SIMPSONS-SEARS
388-9111

CONTINUOUS ALUMINIUM GUTters in baked enamel, several colours to choose from. 386-2050 for free estimates.

Landscaping

DOUGLAS FIR BARK CHIPS, 2 cu. ft. bag, $1.65, 4 cu. ft. bag $3; bark mulch, 4 cu. ft. bag, $2.50; Pacific Bark Ltd., 382-3521. Open Monday to Friday, 8-4:30. Sat. 8-12.

BARKER LANDSCAPING
Lawn and shrub specialists. Professional stone masonry for walls, steps, patios, fireplaces, etc. Free estimates. Terms. 382-8323.

SAANICH LANDSCAPING. ESTimates for lawns, rock walls, and rockery, patios, etc. 14 years' experience in Victoria area. Lowest prices. 479-6490.

DUTCH LANDSCAPERS
New lawns, rockeries, patios, fish ponds, designing. 30 years experience. 385-8566 or 479-7474.

GRADING, LEVELLING, TRENching. Small machine. Very versa tile. Free estimates. 478-4784.

ED'S TRACTOR SERVICE. Yards rotovated and levelled. 479-2204.

REASONABLE LANDSCAPING
Lawns, shrubs, stone masonry
Designs. Consulting. 386-1541

Masonry

SANTOS MASONRY, 21 YEARS experience. Fireplaces, blocks, rock, slate, tile. reasonable. 386-0234.

BENITO BROS. MASONRY AND stone work. Reasonable. 477-4434. If no answer call 386-0049 after 6.

MULTI-COLOUR STONE AND slate fireplaces. House front faces. Sipkes Masonry, 479-7348.

FIREPLACES, CHIMNEYS AND repairs. Ron Henson, 478-1557.

Moving

MOVING?
Call us for a truck and equipment.
HOLIDAY RENT-A-CAR
384-8109

EXPERIENCED PICK-UP AND *delivery service.* Reasonable rates. Island Messenger, 385-8412, 598-3597, eves.

R AND M MOVERS
Local moving and delivery, low rates. 386-8132, 386-2397.

BISSON'S MOVING, 384-6442 Apartment and home moving.

WILL DO LIGHT MOVING AND hauling, anytime. 478-3307.

Painters and Decorators

Never Paint Your Home Again!
Miracle coatings eliminate exterior house painting for 20 years and more. There are many fine products available.
The miracle is in the ingredientrs
The secret is in the application
FREE ESTIMATES — Pacific Coast Insulation and Roofing Co. Ltd. (Serving Victoria 28 years).
382-3421

CLARK AND PATTISON PAINTING CONTRACTORS LTD.
Brush or spray. Paperhangers. Texture and vinyl work. Will do all or part of any job. Paint store, BAPCO, GENERAL, and PRATT AND LAMBERT paints, and rentals of *all painters' equipment.* Terms if desired. Phone 384-0443. 760 Bay St.

ISLAND DECORATORS
Painters Paperhangers
Spray Painters
Plaster Repairs
Convenient Time Payments
383-9059 Eves. 382-1479

BUDGET DURA-COATING
20 YR. GUARANTEE
Quality home exterior finish at a price you can afford. Savings proved with our free estimate.
385-6880, 384-6731

NEVER PAINT AGAIN
20 year written guarantee, internationally proven Asbestex eliminates painting. 384-6612.

SAVE $$$
FREE ESTIMATES
Interior and Exterior painting and decorating. 20-year. ASBESTEX coatings. High quality; old fashioned professional workmanship. 386-1533.

TED HILL-TOUT
A complete decorating service, interior and exterior — spray or brush — papering — store — terms. For careful work at reasonable prices, please call 598-4012.

ANDY AND JIM'S PAINTING. Interior and exterior. *Our specialty* fences and sundecks. No job too small, free estimates. Fast, efficient and courteous service. 478-7792 or 478-8501.

DOWSON PAINTING — Interior-Exterior, repairs, residential, commercial, free estimates. Low rates. Work *guaranteed.* 385-6042, 24-hour home answering service.

WEBB AND SON
384-6827 — Paperhanging, painting. Quick, clean, reliable. First-class workmanship. 30 years' experience Victoria. Terms if desired.

FAIRCO PAINTERS
Interior and Exterior. Time to get your fall painting done now. Quality work done with expedience. 384-3434, 478-1254.

INTERIOR
Special low prices. For clean job. Self-employed Phone Douglas, 477-5207.

D. Mclean and SONS
Interior, Exterior.
Reasonable, Reliable.
Free Estimates. 592-3490

PAINTING AND DECORATING reasonable rates. Satisfaction guaranteed. Terms. 382-7885 479-2473.

QUALIFIED PAINTER, REASONable, guaranteed work, free estimates. 592-9210.

EXTERIOR, INTERIOR, REAsonable rates, free estimates. 478-8053.

PAINTING; INTERIOR, EXTERior, good workmanship, reasonable rates. Free estimates. 478-5002.

PAPER HANGING, PAINTING. Tommy Harker. 383-3474.

SCANDINAVIAN
Painters and Decorators. 382-0713

RENOVATION CONSULTANTS
592-7122

Plasterers

STUCCO, DRYWALL AND IMITAtion granite stone. Commercial and residential. Stan Olson, 383-0897 after 5 p.m.

36 BUSINESS SERVICES and DIRECTORY

Plasterers

FRED BLANCHARD AND SONS
Plaster, stucco, drywall
Repairs our speciality
656-3638 656-4558

PLASTERING, LATHING, STUCco. Renovations. Reasonably priced. *Quality workmanship.* 385-1194.

I DO ANY KIND OF PLASTERing inside or out, and cleanup. Call after 5. 384-4327.

STUCCOING, PLASTERING Alterations. Reasonable. 479-4779.

COLEMAN PLASTERING LTD. Stucco. Phone 598-3433.

FOR QUALITY STUCCO, PHONE K. Gronmyr, 743-2768.

Plumbing and Heating

MR. FIX IT
Plumbing installation. Maintenance and repair. Reasonable rates. 478-2153.

THE DRAIN CLEANERS
Sinks, Toilets, Sewers
24 Hr. service, 386-8511

JIM MCGREGOR, 384-9457. REPairs and alterations.

Roofing and Siding

Sears
FOR YOUR Re-roofing Needs!
Ask about our exclusive 250-pound *Superblock* shingles with 5-15 year guarantee.
Install Now! No payments or carrying charges till October '73 on all installed roofing.
Call today! Phone Building Supplies Dept.
388-9111
OR MAIL YOUR COUPON TO SIMPSONS-SEARS
3190 Shelbourne St.
I am interested in re-roofing. Please have your specialist contact me for a free estimate. I understand I am under no obligation.
NAME .....
ADDRESS .....
PHONE .....
Simpsons-Sears Ltd.

STEWART AND HUDSON
ASPHALT SHINGLES
SOLD and APPLIED
Free estimates. Budgets.
400 Gorge Rd. 386-3211

HESLOP BROS.
Reroofing specialists, shakes or duroid. 479-6759.

PARKER JOHNSTON LTD.
1314 BROAD STREET, 382-9181
"Roofing Victoria Since 1935"

Sandblasting

Island Sand Blasting
Removes paint, rust from boats, trailers, swimming pools, houses, etc. Ready for painting. Mobile unit. 478-2657.

Sewers

NORM'S EXCAVATING
Free sewer estimates. Phone 478-6969.

JOSE SEWER CONNECTIONS. Free estimates. Reasonable. More information, 598-4467 after 5.

FREE SEWER ESTIMATES, PEdersen Excavating. 479-5963.

FREE ESTIMATES. TRASK'S Mini Excavating. 478-4784.

Tree Service

MT. VIEW TREE SERVICE
Everything in trees, 479-3873

Upholstery

DANISH UPHOLSTERY
Phone 652-1591 Anytime
FREE
Estimates — Delivery — Pickups

38 TRAVEL

ABC CHARTERS
XMAS IN LONDON
$279.00
TRAVELWORLD
382-3121
Main floor Bank of Comm. Bldg.

WARDAIR RESERVATIONS
EUROPE from $249
386-2485
Charter Flight Consultants

DRIVING TO TIAJUANA AND back, or part way, room for one. Share gas. 642-5604.

39 PERSONALS

DIVORCED LADY, 50, AVERAGE looks, 5 ft; 4 — 116 lbs. Like to meet lonely kind, understanding, loving, retired man with car. Must love the simpler things in life, nature, outdoors, etc. and be willing, if both suited to overlook each *other faults in a new life together.* Am sincere. Will answer in full detail. Object matrimony. Victoria Press, Box 486.

ENGLISH-CANADIAN MALE, new in town, 48, 6 ft. tall, no swinger, but not square, afternoons and evenings free, wishes to meet attractive female around 35, prefer slim dark-haired girl who wants to share light-hearted laughs and friendship. A reply will be *treated in strictest confidence.* Victoria Press, Box 480.

TO RUTH ANN DICK, AGE 22 years, mother of Katherine Eusfina Dick, age 2 years, take notice that the Superintendent of Child Welfare, Parliament Buildings, Victoria intends to proceed *with adoption planning for your* child. Contact Mr. Byron Watt, Department of Human Resources, Campbell River, Phone 287-7188.

WEALTHY MAN, UNATTACHED, slim, considered good looking, *classical and pop. Dancing, travel,* "walk in the rain," theatre. All replies treated confidentially. Please submit photograph. Victoria Press, Box 352.

WELL EDUCATED SINGLE lady of 65, non-smoker or drinker, wishes to get acquainted with gen*tleman under 70 for outings and* companionship. Victoria Press, Box 489.

WOULD ANYONE KNOWING *the whereabouts of Pauline Sharon* GRAHAM-BRIETZKE-EVANS, believed to be residing in the City of Victoria, please contact Victoria Press, Box 464.

HAVE YOU TRIED THE SPIRITUAL WAY?
SPIRITUAL HEALING AND E.S.P. *UNFOLDMENT*
385-5501 388-4881

ACTIVE GENTLEMAN, 52, seeks female companion, fond of outdoors, shows, etc Confidential. Object: companionship. Victoria Press, Box 468.

HAVE TO GO TO MERRITT ON 30th August and need someone to drive my car, me and my luggage there. If you have to go that way too, please call 479-6217.

BURDEN SHARERS, CHRISTIAN counselling, personal, social, family problems. Call 383-3815. 24 hours.

LADIES INTERESTED IN PLAYing softball in the Senior Women's League in 1974 please contact: *days 383-1171, evenings 478-2639.*

ALCOHOLICS ANONYMOUS Drinking problem? Want to quit? phone 383-0415; P.O. Box 1.

PREGNANT AND DISTRESSED? Birthright can help you. 384-1431.

40 BUSINESS PERSONALS

HYPNOSIS
Certified Hypno-technicians (AAEH ISPH) can help you. Learn self-hypnosis and be relaxed. Improve self-confidence, study habits, concentration, weight and smoking habits. Proven methods used. For *information 388-9722. Victoria Hyp*nosis Centre Ltd., 101-645 Fort.

MADAME JEUNE TAROT READings, Tuesday-Saturday 2-4:30 p.m. Govnor's Pancake House, 712 Yates.

40 BUSINESS PERSONALS

VICTORIA HEALTH CENTRE
Sauna — Whirlpool — Gymnasium. Private dressing rooms. No contract or membership fee. Open 7 days a week. Ladies Tuesday and Thursday, 1 p.m. to 9 p.m. 947 Fort St. 383-1334.

LONELY? LET ME HELP YOU find a compatible companion, for a happier, fuller life. Confidential *Write Emily Quest, P.O. Box 5220,* Victoria.

MRS. PAYN-JONES, TRANCE medium, questions answered, advice given. 386-3603.

POTTERY TEACHER WANTED part-time, Island Handcraft House, 385-8713.

THE GARDEN OF EDEN
385-3523 ADULTS ONLY
Nootka Court Shopping Mall

"MARRIAGE — MARKET" IS available for 50c. MATCH-MAKER. Box 3326, Courtenay, B.C.

HOW TO QUIT SMOKING? SMOKE WATCHERS. 383-6914

42 EDUCATION

MATURE TUTOR OFFERS coaching in all elementary subjects. Specialties: Remedial reading, *all levels; Junior High French* Grammar; research papers and essays, all levels, 388-7922.

OPENINGS FOR CHILDREN 3-5 years old. Vic West Day Care Centre, 519 Craigflower Rd. Starting September 4. Contact 478-6326 or 478-2052 between 5 p.m.-8 p.m. *Government subsidy available.*

MALVERN AND WESTERHAM Grades 5 to 12, small classes, individual tuition. B.K. Dept. of Edu*cation Curriculum.* Register now. 384-2923 or 598-5206.

TUTORING — PROFESSIONAL help by experienced teacher. French, Math., new and old method. 596-2331.

RETIRED TEACHER WILL help newcomer to country with English. Near corner Fairfield Rd. and Foul Bay. 598-2977.

KINDERGARTEN FOR 4 AND 5 *year olds. Daily 9 a.m.-11:30 a.m.* Metropolitan Church, Quadra at Pandora. 592-1937, 382-8184.

HIGH SCHOOL AT HOME. CANAda's Leading School. Free booklet. National College, 444 Robson St., Vancouver 3, B.C. 688-4913.

43 DANCING

MARGE LINDLEY SCHOOL OF Dance, 550 Obed. 478-7051.

60 FUEL

FOR SALE, ALDER FIREWOOD, $30 per cord, split and delivered. *478-1415 evenings.*

63 TIMBER

WANTED: TIMBER, STANDING or felled, top prices paid, phone 383-5568.

CASH OR STUMPAGE PAID FOR timber, custom logging, plus top prices, 642-3208.

65 BUILDING SUPPLIES

Cubbon on Cook
Lumber and Building Supplies

Arborite — 8 colors — 4x8	$11.95
3/8" Gyproc 4x8	$2.49
1/2" Gyproc 4x8	$2.69
25 pcs. 2x4 approx 8 ft. Eco	$11.95
Guardeck coating 250 sq. ft.	$46.66
12 pieces 1x1 6 foot	$1.95
12 pieces 1x2 6 foot	$2.64
6 pieces 1x3 6 foot	$1.62
6 pieces 1x4 6 foot	$1.80
4 pieces 1x6 6 foot	$1.68
4 pieces 1x8 6 foot	$2.40
4 pieces 1x10 6 foot	$3.16
4 pieces 1x12 6 foot	$3.84
6 pieces 2x2 6 foot	$2.34
6 pieces 1x3 8 foot	$2.40
6 pieces 1x4 8 foot	$3.36
4 pieces 1x6 8 foot	$2.88
4 pieces 1x10 8 foot	$5.12

Piece price for following

2x3 6 ft.	.42	2x3 8 ft.	.88
2x4 6 ft.	.66	2x4 8 ft.	$1.20
2x6 6 ft.	.90	2x6 8 ft.	$1.76
2x8 6 ft.	$1.20	2x8 8 ft.	$2.32
2x10 6 ft.	$1.56	2x10 8 ft.	$2.96
2x12 6 ft.	$1.80	2x12 8 ft.	$3.52

Reject house doors from	$3.99
3/4" Sanded D ply — 4x8	$9.95
3/4" Rough D ply — 4x8	$8.75
Cement—80 lbs.	$1.99
Ready mix concrete, topping	$1.69

4x8 PARTICLE BOARD

	1-9 sheets	10 or more
1/4"	$4.69	$4.29
3/8"	$4.69	$4.29
1/2"	$5.25	$4.74
5/8"	$5.79	$5.19
3/4"	$7.65	$6.97

Open 8 a.m. to 5:30 p.m. 6 Days
Also Friday Nights till 9 p.m.
1720 Cook Street 384-8181

STEWART AND HUDSON
BUILDING SUPPLY CENTRE
Door Mirror With Frame — $9.88
Floor Tile From 17½c Ea.
Ceramic Tile — 4¼" — White, Beige, Gold — 79c sq. ft.
5 yr. light bulbs — ½ price — 2-89c.
Lino — 6' wide rolls — From $1.99 lin ft.

PLYWOOD CUTTING SPECIALS
48"x23"x1/2" — Sanded D — $1.69
48"x23"x3/4" — Sanded D. — $2.29
48"x23"x3/8 — Sanded D. — $1.29
48"x23"x3/4" — Unsanded D. — $1.49
12"x96"x1/2" — Sanded D. — $1.99
12"x96"x1/4" — sanded D. — $1.19
12"x96"x3/4" — Sanded D. — $2.69
PLUS MANY MORE TO CHOOSE FROM
Lumber Specials —
1x3" — 5' Util. — 22c Ea.
1x4 — 5' Util — 25c ea
1x6 8' Tongue and Groove—59c ea. ea.
1x8 — 8' Tongue and Grove — 79c ea.

Open Mon. through Sat.
OPEN MON., THROUGH SAT.
7:30-5:30 — 386-3211
400 Gorge Rd. East
STEWART AND HUDSON LTD.

why pay more?

2x4-8 utility	.75
2x4-6	.65

mixed lumber about 1000 bm 49.95
we have cedar boards, 1x3, 1x4, 1x6, 1x8
2 only, gas lawn mowers, special 79.95
rent our rug shampooer $1:00 day
glass and keys cut while you wait
post office

fast courteous delivery
langford building supply and hardware
940 goldstream ave. 478-1724
open seven days a week

S. J. PEDEN LTD.
FIR PLY SPECIALS

4x8x1/4 factory grade	$5.75
4x8x1/2 factory grade	$8.90
4x8x11/16 sanded	$9.95
4x8x3/4 sanded	$10.75
4x8x5-16 unsanded	$4.25
4x8x3/8 unsanded	$8.40

SEWER PIPE
4" and 6" pipe and fittings stocked
S. J. PEDEN LTD.
2855 QUESNEL ST., 386-3464

COLUMBIA READY-MIX LTD.
—ready-mix concrete
—sand
—gravel
—drain rock
—fill materials
Phone 478-1701
860 Attree Rd.

MOORE WHITTINGTON LUMBER LTD.
MW
2614 BRIDGE ST.
386-1331
WOOD SLIDING PATIO DOORS
Pre-hung doors — CLEARANCE of odd doors — Frames — Etc.

SAANICH LUMBER YARDS
3041 Douglas St., 385-2486
Night Phone 479-1423
Materials for 12x21 carport attached

Sabot kit (sailing)	$ 42.00
Pram dinghy kit	$ 32.00
8'x10' *greenhouse*	$185.00
Work bench	$ 10.50
Garden sheds, 6'8"	$111.00

BEAUTIFUL ANTIQUE *RED DOMINION BRICK*
Never Used
13 cents each. Delivered.
754-7587, Nanaimo

USED RED BRICKS, SAND AND GRAVEL. OK TRUCKING CO LTD., 760 TOPAZ, 386-3414.

USED 3/8 PLYWOOD, $2.00 AND up. Also lumber. Apply Jordan River Shell station or 642-3545.

65 BUILDING SUPPLIES

SHAKES FOR SALE. 642-5247 OR 642-5675 evenings.

18" SHAKES
382-0493 after 6 p.m.

18" HEAVY COTTAGE SHAKES, $25 per square. 658-8059.

LUMBER FOR SALE. FOR DIFferent purposes. 388-9380.

70 MUSICAL INSTRUMENT

SCHOOL BAND
RENTALS
TOP QUALITY rental instruments at reasonable "nothing extra" rates.
No long term obligations — All instruments available — Piccolos to Sousaphones!
40% DISCOUNT granted on Instrument purchases for students registered in band programs. Trade-ins welcome; Reasonable terms too! Drop in or phone "Your School Band Headquarters".
PAMUS
MUSICAL INSTRUMENTS
1108 Blanshard at Fort 386-8475

BACK TO SCHOOL
BARGAINS
Reconditioned Band Instruments at BIG SAVINGS:

CARL FISCHER Trumpets	$ 42.60
LINTON 10-W Clarinets	$ 74.79
OLDS Trombones	$ 89.10
LINTON Alto Saxes	$168.48
PAN Flutes	$ 75.00
LUDWIG *Snare Drum Kits*	$ 97.20

These and many more specials available on convenient terms
PAMUS
MUSICAL INSTRUMENTS
1108 Blanshard at Fort 386-8475

HALL-FAIRFIELD MUSIC CENTRE LIMITED
728 FORT 385-3307
*Your 1-stop Music Centre for musi*cal instruments, sheet music, books and accessories for all instruments.
BAND AND ORCHESTRA INSTRUMENTS RENTED TO STUDENTS IN SCHOOL BANDS.
Complete repair department on the premises
MUSIC LESSONS on most instruments.

Woodward's
Like new ELECTROHOME TRANSISTOR ORGAN with Leslie speaker and sustain $895.00. WOODWARD'S MAYFAIR, 2nd Floor.

BERNIE PORTER MUSIC
725 CALEDONIA AVE.
382-9542, 384-0641
DRIVE-IN — PARK FREE
OPEN TILL 9 MON.-FRI.
SAT 9-5 P.M.
KIMBALL ORGANS
featuring "THE ENTERTAINER" (world's easiest organ to play)
1 year free lessons with purchase
KIMBALL PIANOS
with superiior response and tone
GULBRANSEN ORGANS
with piano, rhythm and Leslie
USED
2 keyboard organs from $495.00
PARAGON MUSIC LTD.
For quality and service.
Hillside Shopping Centre 385-5275

Fender Revisited
We have 4 fender amplifiers all in *excellent condition and all at least* 10 years old. Models Vibrlux, Super, concert and bassman. For more information call or drop into
TALISMAN MUSIC
939 Yates 384-9222

NEW PRODUCT SPECIAL on Gibson guitar amplifiers, Yamaha guitar and P.A. amplifiers, Peavey amplifiers, stock or special *order. 20% off suggested retail* between Aug. 24 and Sept. 8 only.
SOUND SOURCE MUSIC
2250 OAK BAY 598-3514

PIANOS BY AUCTION
KILSHAW'S 1115 FORT

OPEN FOR BUSINESS
CONN ORGANS EXCLUSIVELY
REGINALD STONE ORGAN STUDIO
1517 Quadra 383-0239

PIANO NEED SERVICE?
For quality piano tuning and repairs call now. 2 professionals on staff to serve you.
SCOTT PIANO and ORGAN
Your Wurlitzer Headquarters
612 FORT ST 386-2434

BEFORE YOU BUY
a new piano be sure to see our display showing all the features of the new Wurlitzer Piano.
SCOTT PIANO and ORGAN
Your Wurlitzer Headquarters
612 FORT ST. 386-2434

COME IN AND TRY
FARFISA VIP 255 COMBO ORGAN WITH PIANO. TRADES WELCOME.
BERNIE PORTER MUSIC
725 CALEDONIA 382-9542

NEW WILLIS PIANOS DELIVered now $749, lessons included. Phone George Willis, agent, for demonstration. 382-4887 after 4 p.m.

NELSON'S MUSIC CENTRE
Sales - Service - Instruction
1320 Broad St. 385-9728

VICTORIA SOUND CENTRE
Fender Super reverb amp, with J.B.L. speakers. $395.
1315 *Government St.* 385-4842

PIANO TUNING, WILL CONSIDer overhauls on player-pianos. 477-6439.

CLOSED AUG. 13-27
SOFT SOUNDS MUSIC
2031 OAK BAY AVE. 598-1524

HAGSTROM LEAD GUITAR. REverb Verb-U-Lux amp. 384-6354 to phone or view between 5 and 7.

ELECTROHOME 2-MANUAL organ, 3 years old, excellent condition, $800. 384-5719.

SANSUI AU222 AMPLIFIER. *Their best rated amp. Make an* offer. 592-3014, 592-3144.

PIGGYBACK AMPLIFIER. IN good condition. $125 or offers. *478-2929.*

HAMMOND ORGAN STUDIOS
Sales, Service, Lessons
3400 DOUGLAS 388-9177

BUFFET CRAMPON ALTO E-Flat Saxophone, excellent condition, $300. 656-4855.

TENOR SAX, $195; BERG-LARsen mouthpiece, $15; Reed kit, $7 598-4805.

NEW TELECASTER MAPLE lined neck, new heads, custom paint, 598-3246.

PIANO, UPRIGHT, EXCELLENT condition. $750. 382-8342, call after 6 p.m.

BLACK PEARL BASS, SNARE, tom, and floor tom for sale. 385-7109.

FENDER COPY (TOLEDO) electric bass, $65 or best offer. 477-3225.

BUFFET B FLT CLARINET, professional model, $150. 382-6616.

SAXOPHONE, GOOD CONDITION 477-6660, $185.

PIANO TUNER — CRAFTSMAN NORMAN DUCKWORTH, 383-3083.

*UP-RIGHT PIANO, GOOD CONDI*tion. 384-1498.

WANTED: USED VALVE TROMbone. Phone. 385-0803.

1973 KIMBALL SWINGER ENtertainer organ, 477-9138 after 6.

OBOE FOR SALE, 383-1320.

WE BUY PIANOS FOR CASH. Scott Piano and Organ. 384-4623.

MELE-SONIC ELECTRIC organ. 382-6904 after 6 p.m.

71 MUSIC TEACHERS

EASY WAY TO LEARN
PIANO OR ORGAN
THE ROGER WILLIAMS
COMPUTERIZED METHOD
Register today for group classes commencing Sept. 10.
GLEESON MUSIC
707 FORT 388-9632

PIANO AND ORGAN INSTRUCtion. Jim Picken, Arct., LWBM. Inquire Victoria Conservatory 384-8081.

71 MUSIC TEACHERS

ORGAN OR PIANO
Qualified teachers for classical or popular. Private or group lessons. Sign up early. Classes start Sept. 10 386-2434. Scott Piano and Organ, 612 Fort.

BACK TO MUSIC LESSONS: piano, organ and guitar, after 4 p.m. and Saturdays commencing September 8. Lydia Eckgren Esquimalt Music studio. 382-4867 after 5 p.m.

COLIN BONNEAU A.R.C.T., B.Mus., R.M.T., B.Ed. is now accepting pupils for Saturdays beginning September — for piano, classical and popular. 382-4179.

*EXPERIENCED PIANO IN*structor arranging students schedule for September. Will drive to your home. Don't delay. 477-6439.

EXPERIENCED PIANO TEACHing in your home, popular and classical, Minimum 2 students per home or 1 hour lessons, 386-8595.

CARLA H. LEVINSON, M.A., A.R.C.T., R.M.T., Teacher of singing will now accept registration of *students for the 1973-'74 season.* 598-1727.

CONSERVATORY STUDENT IN Oak Bay arranging piano lessons. Contact Lynn Johnston, 592-9188.

PIANO AND THEORY, OAK BAY, Established teacher, specializing in *beginners.* 598-5019.

PIANO AND ACCORDION LESsons, Keating, Prospect Lake, Brentwood area. 652-2392.

ACCORDION LESSONS, INstrument loaned to beginners. Phone Karl H. Hergt, 384-2111.

ORGAN AND PIANO LESSONS, reasonable. 384-5719 after 6.

PIANO LESSONS AT YOUR home, University area, 477-5342.

77 MOTORCYCLES

Have You Got A USED
MOTORCYCLE
TRAILER
CAR
GOLF CART
STEREO
BOAT
OUTBOARD MOTOR
CAMPER
ELECTRIC ORGAN
PIANO
Or Anything Else
IF YOU DO . . AND YOU'VE ALWAYS DREAMED OF OWNING A NEW
H—O—N—D—A
Then bring down your used whatsit and trade it on a brand new HONDA of your choice.
CHOOSE FROM OUR *SUPERMARKET* INVENTORY
We have all of the HONDA models, big and small, in a full range of glittering colors.
CREDIT !!!?
Not a problem with us, all *arrangements* are made for you. Just choose your bike and leave the details to us.
WE'LL DELAY THOSE PAYMENTS 'TIL NOV. 15th
WORLD OF PLEASURE'S ONE-YEAR GUARANTEE!
Finally, a guarantee that means something. Our own exclusive guarantee really looks after your bike.
DROP IN 'N BROWSE
Help Yourself to a FREE COLD PEPSI . . . and just look around.
WORLD of PLEASURE
386-8424 3388 Douglas 382-2222
"Next to Red Lion"
9-9, Saturday 'til 6
Pearson World of Pleasure Ltd.
Dealer Lic. 1516

SAVE NOW
ON
A
YAMAHA
80 MINI
ENDURO
NOW ONLY
$465
Road Legal
$50 down, $16.50 mo.
O.A.C.
TRADE-INS

1972 Bultaco 250cc Alpina	$895
1972 Suzuki 125cc Enduro	$575
1971 Honda 50cc Mini	$250
1973 Yamaha 250cc MX	$895
1972 Yamaha 250cc Twin	$745
1969 Honda 125cc Twin	$395
1972 Yamaha 650	$1495
1973 Yamaha 100 Enduro	$565
1972 Yamaha 100 Enduro	$495
1972 Honda 500 4	$1495
1973 Honda 350 cc (4)	$1095
1971 Triumph 650 cc	$995
1970 Triumph 650 cc	$1050
1972 BSA 500 cc	$ 795
1971 BSA 650 cc	$ 995
1971 Suzuki 125 cc Trail	$495
1973 Yamaha 125 cc M.X.	$ 695
1972 Yamaha 125 cc M.X.	$ 595
1970 Yamaha 350 cc Twin	$595
1973 Suzuki GT 250s (2)	$ 995
1972 Suzuki GT 550	$1295

SUPER SPECIAL
PEANUT TANKS
$14.95
at
MULLINS MARINE SALES LTD.
925 Yates St. 382-1928
Dealer Lic. 4531

BROOKLANDS MOTORCYCLES
Harley-Davidson — Honda
Greeves
937 Fort 383-5926

'70 HONDA 750-4, MINT, WITH 2 helmets, crash bars, rack, air horn, windshield, fog lamp, oil pressure gauge. $700. 385-4244.

'72 HONDA CB 350, DARK METAlic green, very clean and just rebuilt, with helmet, $700 firm. 384-5719 after 6.

1972 KAWASAKI 500, 1800 MILES. immaculate condition, will take small bike in trade. $850 or offers. Duncan 746-4910 after 5.

'65 ROYAL ENFIELD, 250, GOOD shape, with new helmet, $250 or offer. 383-8902.

1973 125 YAMAHA MX scrambler. Never raced. $450. 479-7047.

YAMAHA 125 CC TWIN, ALMOST brand new, 60 miles, plus 2 crash helmets, $575. 652-3409.

HUNTERS SPECIAL, '68 305 YA*maha Big Bear, low mileage, ex*cellent condition, $350. 479-7372.

MUST SELL 1972 YAMAHA ENduro. Leaving town. $550. 383-9210.

67 HARLEY DAVIDSON 250 sprint. 11,200 miles. $350. 477-1381.

1971 HONDA CB450, EXCELLENT *condition. $825. Phone 477-4802.*

HONDA 100 CC, BRAND NEW. Sell cheap. 246-3800.

1960—650 MATCHLESS, GOOD condition, offers. 652-3554.

1965 HONDA MOTORCYCLE 90 cc. 384-8760, 9 a.m.-9 p.m.

1972 CB100 HONDA, $495 OR BEST offer. 385-6919 after 5.

BRONCO MINI BIKE, EXcellent condition, $160. 477-4738.

FOR SALE, 1971 YAMAHA 200. Offers. Phone 592-1156 before noon.

*1971 BMW 750, WITH AVON FAIR*ing, saddle bags. 385-5984.

650 BSA COMPLETELY REbuilt. Offers. 598-5085.

FULLY CHOPPED 1966 BSA 650, $1400. 384-3181.

1973 750 KAWASAKI, YEAR END price $1395. 477-1038.

TWO 1972 MINI ENDUROS. 385-2595 between 5-7 p.m.

'72 HONDA 750, $1200 OR offers. 388-5742.

77 MOTORCYCLES

METRO BIKE SALE
1972 Honda 350 Four
We trade either way—bikes in on cars or in on bikes.
Remember at METRO no reasonable offer refused.
Contact Carey Davies at 386-3516
METRO TOYOTA LTD.
624 Finlayson
Dealer Licence D3515

1973
KAWASAKI
250 Triple
$895
Ser. No. 08274
at
KAWASAKI CITY
3220 Douglas 383-9525

HONDA CB 500-4
4 MONTHS OLD
Extras include, screen, saddle bags, safety bar, 2 helmets, 2 suits, gloves, etc. First $1,695. Phone Mr. Woodward, 384-7108 days.

SUZUKI MOTORCYCLES
Best Deals and Service
FREDERICK MOTORS
616 Queens 383-6632
Dealer Licence D1567
Dyno-Tuning our Specialty

'69 YAMAHA
350cc, excelle ntcondition. $675.00. Reg. Midgley Motors Ltd. 385-8756. Dealer Licence D1132

BACK-TO-SCHOOL TRANSPOR*tation and recreation.* 1969 Honda CB350, excellent condition, customized. Offers. 478-4447, 5 - 8:30 p.m.

1970 360 YAMAHA, MOTOR HAS just been rebuilt. All statistics available. Price $650. Phone after 6 p.m. 478-5941.

1972 HONDA 500, 6 MONTHS OLD, 5,000 miles. Extended front end. $1350 or nearest offer. 746-6859 Duncan.

'72 — 750 HONDA, 4 CYLINDER, only 2400 miles, just like new, $1600, will take car in trade, 388-6925 after 6.

LEAVING DISTRICT. MUST sell 1973 orange 750 Honda. Excellent shape. Asking $1600. 748-8601 Duncan.

SUZUKI 500, '72. EXTRA GOOD deal to sell fast. $695. 383-3449 or 383-0823.

1953 BSA 350, $275. REBUILT motor, new clutch. Phone 478-7155 after 5 p.m. and weekends.

TOM McKENZIE'S M.C. SERVICE
Div. Frederick Motors
616 Queens 383-6632

TRIUMPH BONNEVILLE CHOPper, rebuilt motor. $1,100 or best offer. 478-1633 between 9-3 p.m.

MONTESA — BULTACO
Victoria MOTORCYCLE Sales
382-7905 1551 Pear St.

1971 KAWASAKI 500, CUSTOM paint, good condition, $750 or offers. 477-8127.

73 HONDA 250 XL. ON-OFF THE road, low mileage. Asking $880. 385-9878.

1971 HONDA CB350, 5,500 MILES, engine just overhauled, highway pegs, Sissy bar. $650. 592-3189.

WANTED: MINI BIKE OR small motorcycle, good condition. 592-7734.

'67 650 CC TRIUMPH TROPHY, well maintained, excellent condition. $775 or best offer. 592-7828.

1969 YAMAHA 125 CC, COMpletely rebuilt. $250 or best offer. 383-2280.

45 HARLEY DAVIDSON PRIZE winning show trike. Top condition 477-6083.

RED 1969 YAMAHA 250CC, ONLY $330. 385-1659.

1969 HONDA TRAIL 90, 2000 miles. $235. Sooke 642-3058.

YAMAHA 100 TWIN, 900 MILES. Call Mary, 478-8261.

78 BICYCLES

10-SPEED Clearance
$77.77
Regular to $109.95
$88.88
Regular to $119.95
$99.99
Regular to $129.95
$111.11
Regular to $149.95
$133.33
Regular to $169.95
Many brands in each group to choose from
ALL BIKES ASSEMBLED AND SERVICED
READY TO GO!
Plus big savings on some models in the box.
MULLINS MARINE SALES LTD.
925 Yates St. 382-1928

HUSTLERS
most styles—colors—sizes
Boys and Girls
Robinson's
1307 Broad St. 385-3429

PEUGEOT
BACK TO SCHOOL SPECIAL

SPORT	Reg. $128.95 SPECIAL $108.95
SPORT de luxe	Reg. $136.95 SPECIAL $114.00
TOUR De FRANCE	Reg. $147.95 SPECIALS121.75
CARAVAN	Reg. $160.95 SPECIAL $131.95
CARAVELLE	Reg. $160.95 SPECIAL$131.95

CHIORDA
Reg. $185.00
SPECIAL $119.95
GORDON'S
SPORTING GOODS
1030 Hillside 382-5815

Russ Hay
On Government
Between Bay and Hillside
PEUGEOT, APOLLO, RALEIGH
All models and speeds
HEIDEMANN 10-

80 BOATS AND MARINE

ZAP!
CHRYSLER PERFORMANCE!
Ocean-splitting Power!
the Big 70, 85, 105, 120 and 130 n.p.!
New fastback leg design that handles big props and big speeds.

EXTRA SALT-WATER PROTECTION!
Dependable, fast starting with magna power ignition; fuel-recycling and an exclusive CHRYSLER option—combination electric power tilt-power trim.

WE'VE GOT ALL THE CHRYSLERS right down to the Swinger 3.6!

CHRYSLER FOR ENGINEERING KNOW-HOW

Our fuel-recycling system, standard on every model, has eliminated overboard discharge of unburned fuel from the crankcase.

MAGNAPOWER!

CHRYSLER 45 H.P.
long shaft electric with alternator. Reg. $1380
WEEKEND SPECIAL $1199

CHRYSLER 55 H.P.
long shaft electric with alternator. Reg. $1400
WEEKEND SPECIAL $1249

NO MONEY DOWN!
You should be spending your money on fishing rods and water skis! So we've arranged no payments until September on approved credit.

WE NEED USED OUTBOARDS!
Trade your used motor on a new CHRYSLER this week and you'll get an incredible deal as we're paying premium prices for good motors.

WORLD PLEASURE
386-8424 3388 Douglas 382-2222
"Next to Clare Anderson's Red Lion"
9-9, Saturday 'til 5
WESTPORT OFFICE
2075 Tyron Rd.
656-5434

ESTATE SALE
29' MONK, new 250 H.P. interceptor. Boat house kept, sounder, phone, all equip. Asking $9,900. Must sell this week. Offers on $8,400.

Extensive listings on NEW and USED, POWER or SAIL.

NATIONAL BOAT SALES
2270 Harbour Rd., Sidney, B.C
656-3966

OAK BAY MARINE SALES AND SERVICE
OPEN 7 DAYS A WEEK
Franchise Dealers for:
—Evinrude—
OMC—Volvo—Merc. Cruisers
Grew—Marlin—Starcraft
Rawson—Coronet
Largest brokerage in Victoria
1327 BEACH DR.
598-3393

BOSUN'S MARINA LTD.
STORAGE AND MAINTENANCE PLAN TO INCLUDE ALL MAKES OF OUTBOARD MOTORS
Steam cleaning, lubrication, tune-up and warm, dry storage Service available Sept.-Apr. Phone or write for rates.
10775 MacDonald Park Rd. 656-5558
P.O. Box 2001
Sidney, B.C.

VAN ISLE MARINA
CAN'T AFFORD A NEW BOAT? Selling used boats is our business not a sideline. GEOFF SIMPSON, Yacht Broker.
VAN ISLE MARINA CO. LTD.
Tsehum Harbour Sidney, B.C
656-1138 P.O. Box 2130

K AND C THERMOGLASS BOATS, EVINRUDE MOTORS, EZ LOADER TRAILERS
ALL BAY MARINA
BOATS MOTORS TRAILERS SALES PARTS SERVICE
2238 HARBOUR, SIDNEY • 656-3167

92 SPORTING GOODS

Robinson's

12 Win. 101 $375; 12 Higgins—Rib $79; Ithica 12 Trap V.R. $249; 12 Ramsbottom dble. $399; 20 ga. 3" dble. Hung. E. $139; 30-06 Win.—4x $239; 22 250 Rem. $99; 25-06 Sav. L.H.—3x9 $215; 308 Alpine $139; 270 Rem—4x $214; 7 mm Rem. Mag. L.H. $225; 350 Rem. $199; 357 Reck $99; Colt 38 Spec. $69; 38 S-W 2" $132; 22 Reck $49; 22 Llama $65.

BUY—SELL—TRADE
1307 Broad 385-3429

OPENS AUG. 25TH
ARCHERY BOW SEASON
Bucks only
Everything available at
Robinson's
1307 Broad St. 385-3429

N.A.U.I. Diving Instruction
Experience the other ¾ of the world! Join us under the sea. Our next Scuba course begins Aug. 12. Four students per instructor.
AQUAKNOX DIVE CENTRE
943 Yates St. 386-2525
(Div. of Bosun's Marina)

HOCKEY EQUIPMENT
RAY'S SPORTS CENTRE
1692 Douglas 385-6312

ONE DOUBLE HOSE U.S. Diver's Regulator, just been rebuilt, excellent condition. Will take offers. 478-3741 after 6 p.m.; before 6. 478-6122.

N.A.U.I. — A.C.U.C.
Scuba Diving Course
Starts Sept. 11
FRANK WHITE'S SCUBA SHOP
832 Fisgard

MAN'S ¾" NEOPRENE WET suit, $80 or best offer. Also rocket fins, etc. 384-2949 after 5 p.m. ask for Michael.

WILL BUY OR SELL HAND guns and rifles. Phone 383-6224 after 6 p.m.

GOING MOOSE HUNTING? 308 Norma magnum rifle, scope and shells, $125; 479-5094.

7 MM MAUSER, LYMAN PEEP sights, good hunting rifle, $95. 592-6470.

3855 SAVAGE, EXCELLENT CONDITION, offers. 478-8130.

TANK AND REGULATOR, NEW, $175 or reasonable offer. 386-6871.

22 MOSSBERG SEMI AUTOMATIC rifle, $45. 382-8428.

COLT 357 PYTHON FOR SALE. 592-5907, 5-6 p.m.

HUSQVARNA .30-06 4X WEAVER Scope, $125; 303 Ross, $50. 592-2279.

93 CAMERAS, SUPPLIES AND PHOTO FINISHING

Sears
"CAMERA COUNTER"
QUALITY PHOTOFINISHING
On color negative films
12 exposure $2.99
20 exposure $4.49
36 exposure $7.49
Applies on 126, 127, 135 120, 620 and even 110 films (KODAK, G.A.F. and FUJI)
PHONE 388-9111
LOCAL 203
SIMPSONS-SEARS LTD.

93 CAMERAS, SUPPLIES AND PHOTO FINISHING

Hilton
Photo Supplies Ltd.
Trans-Canada Highway
Chemainus
Drawer 750 Ph. 246-3311
"YEAR END CLEARANCE"
THROUGHOUT AUGUST

BILL'S PHOTO
is the home of
NIKON
CANON
LEICA
MINOLTA
PENTAX
and all darkroom supplies
1672 Douglas 383-7443

LIKE NEW, BELL AND HOWELL 67XL Super 8 movie camera (takes movies without lights) with power zoom and automatic focus; 35 mm Minolta with Vivitar electronic flash; Vivitar enlarger and daylite screen. Total value in excess of $600. Will consider any reasonable offer. 388-6034 evenings.

VPS
— Fast fotofinishing at
— Low, low prices at
VICTORIA PHOTO SUPPLY
1015 Douglas St. 385-3458

WE PAY CASH
CASH
for used cameras, accessories, darkroom equipment, etc.
ELECTRIC EYE 386-0333

DUKANE FILM PROJECTOR with sound, for sale. Perfect condition. 479-7885

PIXUR 35 MM ENLARGER, good condition. $50. 384-9546 or 642-3543.

WANTED: GOOD USED 135 MM. Nikkor telephoto lens, 385-6809.

96 RANGES, STOVES AND FURNACES

24" COLORED MCCLARY range, 4 years old. Good condition. 478-5297.

ENTERPRISE OIL RANGE, about 20 years old, excellent condition. 477-1913.

OLDER DOUBLE OVEN FRIGIDAIRE stove, $50 or best offer. 592-0196.

OIL CIRCULATING HEATER, complete with stand and drum. $60. 479-5394 after 5.

OIL STOVE WITH TANK AND stand plus 50 gallons of oil. $100. 479-6901.

97 FURNITURE

SALE
WE'RE STILL OVERSTOCKED
Chesterfields — bedroom suites and dining suites must be cleared at genuine price reductions. Free delivery and 90 days without carrying charges. Other budget terms available.
CONTINENTAL FURNITURE
716 Johnson
386-2458

CRAIGFLOWER "USED" Furniture and Appliances
TODAY'S SPECIALS
Kroehler chesterfield and chair $225.00
Colonial style table and 4 chairs $ 74.50
Waterfall bedroom suite $135.00
Solid oak buffet $ 49.50
1006 Russell in Vic. West, Chargex, 386-8132, Mon.-Sat. 10-5:30 p.m.

VILAS
GENUINE VILAS FURNITURE. WE SHIP ANYWHERE IN B.C. BROCHURES ON REQUEST. CONTINENTAL FURNITURE, 716 JOHNSON STREET. 386-2458.

PAY CASH AND SAVE
PANDORA FURNITURE LTD.
See Our Ad Under Miscellaneous
NEW AND USED FURNITURE
1050 PANDORA AVE.
383-6319

BUY—SELL—APPRAISE
KILSHAW'S AUCTIONEERS
1115 Fort 384-6441

SOURCE DESIGNS
Furniture—good taste for little money. e.g. large desk, $21 unpainted, $28 painted. Open 12-6 p.m. Saturdays 10-5. Open Space, 510 Fort St. 479-1318 evenings.

LUNDS AUCTIONEERS
WE BUY AND APPRAISE
926 Fort 386-3308

BEDROOM SUITE WITH OSteopedic matress. Dinette set. Vibrator recliner chair, all nearly new. 383-8181, before 2 p.m. or after 8.

¾ MATTRESS AND BOX spring, $25. Round oak table, $50. Pair brass Spanish table lamps, $65. Braass bedroom lamp, $35. 385-5158, 4-7 p.m.

CONTENTS OF TOWNHOUSE, furniture as new, plus color TV etc. Everything must be sold, owner transferred. 477-5410.

MATCHING SETEE AND CHAIR; large love seat with arm rest; two twin beds with mattresses. 479-7885.

VILAS PANEL DOUBLE BED. Finest candlelight maple, with Beauty-rest box spring and mattress. As new. $165. 386-3882.

MAHOGANY 7-PIECE DINING room suite, good condition, $150 or nearest offer. 385-6883.

FRENCH PROVINCIAL END table, only 6 weeks old, $50 or nearest offer. 386-8530 after 6:30.

SINGLE BED, FAIRLY NEW mattress, $45. 2121 Sayward. 382-0348.

CUSTOM BUILT BEDS
Bunks $50. Captains $75. Delivered. 479-7400.

SPOT CASH
For good furniture-appliances
ROYAL FURNITURE 388-9021

OFFICE: WALNUT PARTNERS desk 5x3, and two arm chairs. 477-6501 or 383-7151.

VILAS MAPLE 7-DRAWER dresser, new condition; oak record cabinet. 479-7592.

3-PCE. WALNUT BEDROOM suite, excellent condition, $200 or best offer. 479-1362.

CONTINENTAL DOUBLE BED, white headboard, asking $55; arborite kitchen table, $10. 479-7608.

BRASS BED AND MATTRESS, 2 dressers, chesterfield suite, all in good condition, 385-6830.

DOUBLE BED, SPRING, mattress and highboy, walnut finish, $50. 656-1458.

LOVELY MODERN WALNUT bedroom suite, triple dresser, night table, single bed. 477-6083.

WANTED ROLL-TOP OR DROP-front desk with drawers. 477-1693.

COLONIAL HIDE-A-BED LOVE seat, $90, 592-6220 evenings.

ROLL-A-WAY BED, NEW CONDITION, $55. 385-4148.

NEARLY NEW, DROP ARM lounger, 598-1555.

54" DOUBLE BEDS, $45. 386-8335, Friendship Inn, 39 Gorge Rd. East.

98 TV, STEREO, RADIO SALES AND SERVICE

BUTLER BROTHERS
RENT
COLOR TV
BLACK AND WHITE OR STEREO
385-3832
1720 DOUGLAS
(OPP. THE BAY)

mMais
COLOR TV
RENT
from $10 monthly
(Personal shopping only)
1821 COOK

RENT TO OWN
COLOUR TV
$18 MONTH
BLACK AND WHITE TV
$7 MONTH
CURTIS PLAZA TV
CALL NOW
382-7524
24-HOUR PHONE SERVICE
1544 FAIRFIELD ROAD

KELLY'S
648 Yates Street
C. B. EQUIPMENT SALE
Tokai-SBE-Digi-Scan-Electra Antenna / Specialists-Turner-Pro-linear Systems
Tokai 5014 $299.95
Tokai 5007 $239.95
Tokai 2008 $139.95
Tokai TC-9 $ 39.95
Electra 13-700 $ 54.95
SBE-Catalina $119.95
Radar Detectors $ 49.95

SPECIAL
One only Tokai 5014 $178.95
Port-a-packs $ 56.95
Turner M plus 3 $ 54.95
A-S Super Scanners $119.95
Direction finders $249.95
386-6922 386-7642

Rent
OR
Rent to Own
— COLOR TV —
BLACK AND WHITE OR STEREO
Call Now
MAIS TV
Sales and Rentals
385-2435

CAV ELECTRONICS LTD.
758 YATES 388-6564
1686 HILLSIDE 388-5222
Marantz, Quad, Crown, EPI, Harmon-Kardon, AR, Revox, Bose, Fisher, Tandberg, Advent, Dual, Thorens, Shure, ADC, Stanton, Decca, SME Dayton-Wright, Koss, Dolby Watts, Sinclair, Scotch RSC Micro.

CASSETTES
from $34.95 with AC adaptor
B.C. SOUND AND RADIO SERVICE
931 Fort 383-4731

QUICK AND RELIABLE SERVICE ON ALL MAKES OF COLOR AND BLACK AND WHITE TELEVISION, CALL NOW, CURTIS PLAZA TV, 382-7524, 24-HOUR PHONE SERVICE.

RENT A BRAND NEW 19" COLOUR TV Reg. $25 monthly, 3 month contract $50 at C. Taylor Home Appliance Ltd., 707 Johnson, 383-3281.

TV RENTALS
From $7.00 PER MONTH
A reliable rental service
MAIS FURNITURE
1821 Cook St. 385-2435

SAVE $75
Electrohome stereo system, AM-FM receiver, turntable, 8 track tape, and speakers. Only 8 months old, replacement value over $250. Asking $175 or best offer. 592-0458.

HAVE PURCHASED SIMPSON Sear's Silvertone color TV, selling Viking 23" console black and white TV. Lovely walnut cabinet. $75. 386-1742.

STEREO COMPONENT, COMplete with receiver and turntable, pair of Jensen speakers. Offers. 384-5235.

HEADQUARTERS FOR CITIZEN band radios (C.B.) warehouse sales. Macdonald Furniture Mart. Pandora and Broad. 383-1171.

PHILIPS MODULAR 4 COLOR TV, 20" now only $499.95
ATLAS STEREO AND TV
763 Fort 385-2712

EATON PORTABLE BLACK AND white television, 6 months old, $75. 388-6971.

SONY 12" COLOR TV, ALMOST new. Complete with walnut cabinet. $350. 388-6051, after 5 p.m.

SPANISH STYLE STEREO CONsole, cost $500, bargain $350. Excellent condition. 382-8670.

RCA CONSOLE TV, WORKING condition, $75 or best offer. 385-4017.

STEREO FOR SALE, $850 OR highest offer. 478-5894, ask for Frank.

NORESCO, DUAL, TANBERG
HUDSON'S TAPE CENTRE
1543 Fort St. 382-0923

ELECTRON TV
Sales and Qualified Service
100 W. BURNSIDE 383-5432

COMPONENT STEREO, GARrard changer, FM tuner, 2 medium speakers, $85. 598-3449.

17" SHARP T.V. BLACK AND white, one year old. $85. 384-2610.

19" VIKING COLOR, 2 YEARS old, $250. 385-8198.

98 TV, STEREO, RADIO SALES AND SERVICE

RENT
Electrohome
COLOR TV
from $18.89 per month or try our
Rent To Own
with 3 year unconditional guarantee on all parts and labour and 6 years on picture tube at
CITY CENTRE TV
3970 Shelbourne 477-6971
next to K-Mart in the Mall
10 a.m. to 10 p.m. daily.

THINKING OF RENTING A TV?
Give us a call
COMPARE
Our makes, models, prices
Color or Black-White
Portable or Console
KENT'S LTD.
742 FORT 383-7104

"WHY BUY A USED STEREO?" Wait for the HOUSE OF STEINS big "SUPER SAVINGS SALE," this Wednesday, 29th August, thru Saturday. Open until 10 p.m. each day, 721 Yates.

RECONDITIONED BLACK AND white TVs with 3-month guarantee, from $50. City Centre TV, 3970 Shelbourne, 477-6971. Next to K-Mart in the Mall.

DYNACO PRE-AMP AND stereo 70 amplifier. Before 4 p.m., 592-7120.

99 GROCERIES, MEAT AND PRODUCE

Shop at the
WAREHOUSE
3 Big Food Stores; 3475 Quadra, 47 Songhees, 877 Goldstream. Open effective Langford Store Sunday 12 noon-6 p.m., Mon., Tues., Wed at all stores. Open to the public daily 9 a.m. to 9 p.m. Open Saturdays 'til 6 p.m.
Fresh ground beef, 89c lb. Coffee, Nabob, reg. or fine grind, 89c lb., fancy juicy oranges, 10 lbs. $1.00, lettuce, No 1 large heads 2 heads 39c, Windsor Salt, 2-lb ctn. 15c, charcoal briquettes 10-lb. bag 69c, Allen's all flavours, fruit drinks, 4, 48 oz. tins $1.00. Swing orange crystals 5 pkgs. 69c, Imperial margarine, 3 lbs. 89c. Clark's cream corn 4, 14-oz. tins 89c.

ALBERTA MEAT MARKET
ORDER YOUR FREEZER SUPPLIES NOW!
before prices go up again.
Boneless Delmonico Steaks 5 to 6 oz., ea. 69c
Pork Chops (end cuts) $1.19 lb.
1811 Cook 383-3012

FREEZER ORDER SAVINGS
Red Brand Beef — Grade A, side cut, wrapped, quick frozen and delivered. Easy terms to suit you. Closed Sunday.
JIM'S LOW COST
284 Belmont Road 478-3424

SAVE MONEY AT HARVEY'S
Lean boneless corned beef, lb. $1.59
Smoked picnic, lb. 99c
Smoked pork hocks, lb. 69c
Harvey's sliced bacon, lb. $1.69
2709 QUADRA 383-2031

TOP QUALITY, LOW PRICE
Red Brand Beef, side cut, wrapped, quick frozen.
Super Low Cost Market
899 Esquimalt Rd. 382-8196

APPLES
The new crop of Tydeman apples are now ready at Saanich Orchards off Stelly's X Road. 652-2009.

APPLES
Tydeman, Melba's, Mac's, 17 cents lb. also lunch box apples 10 cents lb. 1820 Stelleys X Road, noon to dusk.

FOUR WINDS FRUIT FARM, 759 Haliburton Rd., corn first picking Saturday and Sunday, cream of the crop. Also apples. 658-8305.

APPLES
Early Mac's, crisp-n-juicy. 1892 Prosser (off East Saanich Road). 652-3557.

SILVER RILL FARM
Corn is now ready picked at 7179 Central Saanich Road. 652-3509.

FIRBANK FARM
1180 ROYAL OAK AVE.
Fresh Eggs and Vegetables

WILLIAMS QUALITY MEATS
Frozen utility boiling fowl 39c lb.
795 Fort 384-1613

BARTLETT PEARS AND GRAvenstein apples. 9180 West Saanich Road.

BLUE PLUMS, 20c LB. AND crab apples, 15c lb. 1915 Stanley Ave.

TOMATOES, 20-LB. MINIMUM, 25c per pound, red or green, bring own container. 652-1878.

CORN FOR SALE.
479-7693.

FRESH GOATS MILK.
478-4194.

100 MISCELLANEOUS FOR SALE

NEW AND USED
SPECIALS IN OUR
BARGAIN BASEMENT
ROYAL FURNITURE AND APPLIANCES
733 Johnson 388-9021

DEEP WELL PUMP, COMPLETE with 20-gallon tank; CIL 3030 pump, like new; girl's bike, 28" wheel; 8x35' housetrailer, may be had with no down payment and no interest; 2 gold watches; small reel to reel tape deck; 13 laying hens. 478-6680, after 10 a.m.

ROCK SHOP
850 Tolmie, Tues. to Sat.
We stock White's metal
DETECTORS

CUSTOM MADE TO MEASURE Rustic solid wood coffee, end tables, room dividers, fireplace frames, bookshelves, cedar chests, etc. Choice of stain, finish. The SHIPWRECK SHOP 384-4521 720 Yates (In the Mall) Drop in.

RUGS LOOK "NEW." IT'S SO easy with RUG-MATE stain removing rug shampoo. Rent electric shampooer for $1.00, plus materials. Also Hero Airless spray units, sales and rentals. Clark and Pattison, 760 Bay St. See our ad under Painters for other supplies.

USED 30" RANGE $59; USED fridge $49; used dishwasher, like new $149; used counter top fridge as new $99 at
BUTLER BROTHERS
1720 Douglas 383-6911
(ACROSS FROM THE BAY)

KEYSTONE MINIBIKES
Sales — Service — Parts
Bikes priced from $179.95
Bike kits from $69.95
VIC LAWNMOWER HOSPITAL
834 Johnson 386-8338

DUE TO CHANGE IN PLANS, unable to use new 40'x50' all steel Quonset-type building (plywood end walls not included), $2,975. Inquiries to P.O. Box 5212, Station B, Victoria.

HOMELITE—LOMBARD
McCULLOCH CHAIN SAWS
SALES—SERVICE—PARTS
Saws priced from $119.95 up
VIC. LAWNMOWER HOSPITAL
386-8338 834 Johnson

ABC ELECTRIC
New and rebuilt major and portable appliances, vacuums, etc. all guaranteed. We also buy used appliances. 831 Yates, 382-7221.

CLEARING ALL USED MACHINES.
REDUCED IN PRICE.
TYPE 'N WRITE SHOP
Everything for typing or writing.
744 Johnson 385-3112

WRINGER WASHER, AS NEW. 385-3870.

100 MISCELLANEOUS FOR SALE

CARPET TREND
DEVALUES
CARPET PRICES
While carpet sales are at their lowest, in the heat of the summer — get your Best Deal at Carpet Trend on installed broadloom, area rugs remnant, roll-ends, stair runners, indoor-outdoor, grass carpet, styles from A to Z.
SHAGS! SHAGS! SHAGS! SHAGS!
We Install!
CARPET TREND
Skinner and Bay — Vic. West
386-7501

THE TRADERS
WAREHOUSE GOOD USED TRADE-INS
Wringer Washer $29.95
Kitchen table only $19.95
3 pc. sectional $99.95
Automatic washer $99.95
Occasional chair $19.95
Kitchen cupboard $25.00
30" Viking Range $99.95
—5pc. dinette $55.00
—Reconditioned 19" port. TVs $89.95
—Reconditioned console TVs as low as $59.95
—Reconditioned color TV $249.00
—Portable electric Singer sewing machine $30.00
—Good selection of refrigerators, from $29.95
—2-pc. chesterfield suites, from $19.95
Warehouse Open 'til 5 p.m.
715 FINLAYSON 388-6264

HASTINGS
382-6811
HOOVER WASHERS
3 only reconditioned $89.95 ea.
90-day warranty
6 only new $199.95 ea.
1 year warranty
2100 DOUGLAS
DO YOU REALLY WANT TO SAVE ON Furniture—Appliances TV's and Stereo?

BETTER — BUY
779 Pandora 385-1383

WRECKING 12 HOUSES, HOUSES for sale suitable for wrecking for lumber; 7 more suitable for moving, colored windows, furnaces, hot water tanks, copper pipes, bricks, doors, toilets, sinks, bathtubs, panel boxes, stoves, wrought iron railings, shrubs, lino, used bricks. Hot water heating unit and radiators. See man on job 8-7, 1951 Bee St. off Foul Bay Rd. 479-3634, 478-1874.

SALE
10 per cent - 50 per cent off all unclaimed new and used stock. Stereos, radios, tools, rifles, musical instruments, guitars, 10-speed bikes, cameras, leather goods, household appliances, jewellery, TVS and much more. Act now while selection at its best.
BILL SCOTT'S
UNIVERSAL PAWNBROKING
584 JOHNSON 383-9512

MOVING
1964 Pontiac, 2-door hardtop, 283, electric windows, tilt steering wheel, $150 firm. 4 Chevy mags, $75. 1959 Chevy wagon, runs, $50. 1965 Envoy, good shape, $200. Hide-a-bed, good shape, $30. Full stereo outfit, $450. Miscellaneous parts also. 2976 Glen Lake Rd. 478-3737.

CLOSING OUT STORE. MUST sell, scales, wrapping paper, work benches, jig saw, electric sporting goods signs, lighting units, counters, peg board displays, butcher racks and hooks, walk-in freezer, also household furnishings, 939 Esquimalt Road, or 386-1571 after 6 p.m.

TWO SLATE-TOP BILLIARD tables, 3'x6' playing surface, new felt bed and rails. Complete with accessories. Delivered and installed, $450. 382-0994.

GOOD STARTER STAMP COLlection, world wide, 2 albums and boxes, cataloguing, approximately $500. Includes Gibson and Scott catalogues. Best offer over $75. 1956 Dodge station wagon, tested, running, best offer. 477-5322.

RUGS, 9X12 BRITISH INDIA, $450; 9x15 brown spice wool, $100; 9x10 green wool, $70; 6' round gold plush, $30; all excellent. Curtains, six 39"x63" Viennese polyester panels, $40. 477-8466.

HAVE PURCHASED SIMPSONSears Kenmore range and Coldspot fridge. Selling Kelvinator 24" range and Kelvinator fridge. Both in good condition. $120 for both or offers. 386-1644.

LIVING AND DINING ROOM lined drapes, 1 double bed, single bed, lawnmower, kitchen table and 3 chairs, wringer washer, chest of drawers, 2 rugs, firegrate and screen. 479-6393.

WESTINGHOUSE WRINGER washer $16.50, Leonard refrigerator $19.50, Youngstown sink unit $49.00. Mel'y Bargains, now at 3460 Quadra, 384-3152. Closed Mondays.

MOVING TO APARTMENT — kitchen set, chesterfield and chair, large frost-free fridge, washer, 2 sofa beds, carpets, miscellaneous items. Everything in excellent condition. 477 9457.

2 CHESTS OF DRAWERS, FIRE screen, mirror 20"x46", girl's 3-speed bike, 9' Kyak, 2 steel frame windows, 14' fibreglass boat mould. Medicine cabinet, vacuum cleaner. 592-4762.

FIX LEAKY GUTTERS NOW — while they're dry! Silicone sealant does the job effectively and inexpensively. Don't delay! Get yours today at Industrial Plastics Ltd., 2105 Douglas.

HAVE PURCHASED SIMPSONSears Kenmore washer and dryer, selling older G.E. washer and 1 year old Speed Queen dryer, needs minor repairs, $90 for pair or will sell separately. 478-1577.

PARK-LANE BABY CARRIAGE, English style, Canadian made, one year old, $115 new, collapsible frame, can be used as car bed, $50. 968 Page Ave. No Sunday calls. 478-3204.

DOUBLE 4 POSTER BRASS BED, $375. Brass Firedogs and tools $20. 4 drawer chest, painted $30. 598-5537.

GAMBLE'S LAWN REPAIR, SAW sharpening, keys cut, used mowers for sale. Reasonable rates. Pick up and delivery. 479-1431.

¾ BED, SPRING AND mattress. 6-drawer dresser with mirror, good condition, $90. 598-1339.

CONTENTS OF TOWNHOUSE, furniture, as new, plus color TV, etc. Everything must be sold, owner transferred. 477-5410.

MOVING — CHESTERFIELD, 3 living room chairs, 5-piece maple dinette set, lamps, bedroom outfit. Good condition. 383-6361.

LEATHER RECLINER, 2-TIERED arborite corner table, baby's change table. Best offers. 740 Rockheights.

MOVING, HOUSEHOLD FURnishings for sale, cheap. Chesterfield, tables, beds, miscellaneous items. 388-7182.

UNUSUAL SPANISH PATTERN acrylic rubber back carpet, clearance, $4.95 yard — Armstrong Corlon roll end. 383-6391.

MCCLARY AUTOMATIC washer-dryer set, good condition, $200. 478-2161.

MODEL NO. 11 BIRO MEAT saw. Excellent condition. $300. 743-2590.

JACOBSON 3 REEL GANG RIDing mower, as is $275. Mon.-Fri., 388-7311.

8" BEAVER TABLESAW WITH stand and motor, as new. $95. 658-5760.

ROOF TV ANTENNA; 3-SPEED bike; Teak dinette suite, 6 chairs, good condition. 477-4051.

HOOVER PORTABLE DRYER, like new, $75. Highchair, $4, 479-8068.

TWO PROFESSIONAL PIN-BALL machines. Offers. 384-4447.

RECORD PLAYER, $48. 388-7120.

100 MISCELLANEOUS FOR SALE

Under The Yellow Sign
USED
Small china cabinet $79.95
2pc Chester Suites, from $49.95
Walnut buffet $59.95
Boxsprings, 39", 2 only $19.95
4-dr Chests, from $39.95
Vanity $29.95
Hollywood beds, 39" from $39.95
Hollywood beds, 54" from $59.95
Bar stool $ 9.95
3pc Davenport suite $149.95
Armless converto $59.95
Recliner $59.95
Rollaway cot, 36" $39.95
Electric clock $19.95

NEW
LOVESEATS
Droparm $159.95
Wing back $219.95
High back $269.95
Transitional $249.95
3-pc Bed suites, from $149.95
Free delivery
Trade-ins taken
Used furniture bought
Bargain Annex
753 VIEW ST.
Division of Standard Furniture
382-5111

SALE PRICES EVERY DAY
Save 30% on chesterfields, 2-pc. suites, $179.00 to $499.00; hide-a-beds, $199.00; swivel rocker, $119.00; drop arm love seat, $99.00; 3-pc. corner sectional chesterfield, $119.00; wooden rocking chairs, $49.50 to $149.00; Salem maple coffee table and two lamp tables, $239.00; Salem maple tea wagon, $149.50; round rock maple table and 6 chairs, $307.50; Duncan Phyfe drop leaf table and 6 chairs, $337.50; china cabinets, $57.50 to $199.00; oval gate leg table, $79.00; telephone table and chair, $64.50; cedar chest, $49.00; 9x12 rugs, $66.00 to $95.00; bedroom suites, complete, $199.00 to $445.00; bunk beds, $139.00 and $79.00; single beds, $19.00 to $95.00; dressers, $44.50 to 95.00; chests of drawers, $19.00 to $119.00; oak office desk, $89.00; vacuum cleaners, $24.50 and $29.50; fire screen, $7.50 to $29.50; fire grates, $4.75 to $12.95.
PANDORA FURNITURE LTD.
New and Used Furniture
1050 Pandora Ave
383-6319

ONE ONLY
GILSON 16 H.P. TRACTOR
Hydro. drive, electric start, reg. $1995
SALE PRICE $1496
48" rotary mower attachment Reg. $318.95 SALE $239
40" Tiller attachment Reg. $360 SALE $270

VIC LAWNMOWER HOSPITAL
834 Johnson 386-8338

MUST SELL, FRIDGE, $50; range, $20; Magnus organ, $40; vanity dresser, $40; 3 beds, 2 chrome sets, occassional chairs, lounge, $20; chesterfield, chest of drawers, TV, $15; coffee tables, record cabinets, mirrors, lamps, bird and cage, new 3 speed bike, $50; clothes line, planter, $10; many small items, reasonable. 383-0394.

REGINA ELEKTRIKBROOM (new), $20; carpet piece and underlay — soft green, approx. 8 by 11 feet, $25; scatter mats, beige shades, $4 each; rug underlay 11 by 10½ feet, $5; toilet and basin, $10 each; wooden clothes rack, $2; metal water barrel with tap, $8; mattress, ingle width, $6; goose-neck lamp, $2. 385-6605.

COIL VINYL COVERED CRIB mattress, 24x48; baby buggy, Thistle; Remington electric printing calculator; Vilas red maple refectory table, 38" long x32" widex30" high, opens 56" long. 245-4497. Ladysmith.

GARAGE SALE — SATURDAY, and Sunday. Oak buffet, washer spin-dryer, small crib, car seat, youth bed, etc. Reasonable. 911 Rowlis.

WESTINGHOUSE DRYER, HIGH speed, $125. Enterprise electric stove, fully automatic, $125. Both items like new or best offer, 386-9983.

HOLIDAY OVER, TIME TO start your Tri-Chem liquid embroidery Christmas gifts; ask Doreen Rosenthal, 652-2514 for sales or service.

HANDSOME ELECTRIC FIREplace, custom built, tile hearth, electric logs, 68" wide, 48" high, mantel 15" deep. Phone 598-2132.

HALLICRAFTERS SC-25 SHORT wave radio, $50; small outboard working $30; real Cherry plywood, cost $20 sheet, sell $12; 478-4032.

8" SUTTON BENCH SAW, STAND motor and extension, as new, $100 cash, firm, or trade for radial arm saw with stand. 382-6382.

CARVED 4-SEAT SETTEE; TILT table; upholstered occasional chairs. 719 Donovan, off Kelly Road, Colwood.

EXCELLENT HOME FURnishings, complete group, $300 firm, 9 to 11:30 a.m. only. 3580 Cedar Hill Rd.

PRE-HUNG DOORS WITH HARDware, $18. Bi-folds, louvre and slab, all sizes. Phone anytime 386-0286.

ONE 8MM PROJECTOR, $35; ultra violet lamp, automatic, $75; Calilaro studio changer, $35. 384-4447.

SPEED QUEEN WASHER; 42" range with side warming oven. 477-5865.

INTERNATIONAL HARVESTER riding mowers, $450 and up. Victoria Jeep, Hillside at Rock Bay.

THREE-DOOR FLOOR CUPboard with drawers; 9x12 carpet. 383-0501, 162 Medina St.

TWO GIRLS' BLAZERS, (NORfolk House) size 10 and 12. 598-4865.

'73 CHRYSLER 6 HP OUTBOARD, $325. 8-track home tape deck, $40. 656-2073.

HOOVER CONSTELLATION, Clairol instant hairsetter, wrought iron fireplace screen. 479-4414.

PRICE'S KEY SHOP
Safes, Locks, Keys
847 Fort 384-6221

OUTDOOR INCINERATOR BARrels ready to use, $4.50. Free delivery. 383-1328.

TABLE SET, DEEP FREEZE new stereo, color TV, two washing machines, movie camera. 384-7669.

FOSTER FUR COAT, REVERSible, size 13-14, never been worn. $170. 383-3880.

5" GUTTER—EAVESTROUGHING in Baked Enamel. We install. B.C. Aluminum. 479-3232

WASHER, FRIDGE, DOUBLE bed, $25 each; new rug also. 478-1336.

MOVING — MUST SELL EVERYthing in apartment, furniture, appliances, etc. 386-7838.

ROCK GAS FOR FLOOR FURnace; Hot Water Tank; Stove; 300-gallon storage tank, 1212 Walnut.

COOPER KLIPPER REEL TYPE power mower fully reconditioned. 592-3014, 592-3144.

USED STORE MERCHANDISE cabinets, ideal for storage or work benches 592-2573, 592-6851.

BARGAIN—2 NEW GENT'S SUITS and overcoat, $39 each, 592-3836.

TIMBERS, 4 ONLY, 3"X11"X23", $50. 478-5988.

100 MISCELLANEOUS FOR SALE

BUY-RITE FURNITURE LTD. 704 VIEW ST.
BARGAIN BASEMENT
August Sale Days
APPLIANCES
Admiral matching washers and dryers (white) as low as — $398.94 with working trade.
Westinghouse matching washers and dryers as low as — $487.00 with trade even less.
Also large selection of ranges and refrigerators priced from $154.97 to $204.97 respectively.
UPHOLSTERY
Gigantic sofa and chair sale still on. Save up to 40%. Over 25 suites available for viewing.
DINING-ROOM
7-pc. Mediterranean suite Was $599.95 Now $498.00
7-pc. Colonial suite Was $799.95 Now $698.00
DINETTES
5-pc. from $79.95 are now from $68.00
7-pc. from $199.97 are now from $178.00
BEDROOM
3-pc. suites from $189.95 are now from $164.00
WATCH FOR OUR 1/3 PAGE DISPLAY AD IN TIMES AND COLONIST STARRTING AUG. 29 FOR MORE FANTASTIC BUYS FROM BUY-RITE
New hours from Aug. 21-Sept. 8 only!
Monday to Thursday 9 to 5:30 p.m.
Friday 9 a.m. to 9 p.m.
Closed on Saturday
BUY-RITE
385-4744

EATON'S
WAREHOUSE
STORE
749 VIEW ST.
Remember You Can Budget Charge Through Our Customer's Accounts Office. 3rd Floor

CRAFT CLASSES
5 lessons $15.00
Pottery, material included; 2 and 4 harness looms; small looms; spinning and wool dying, material included; Island Hand Craft House-Gilmar Pottery, 1700 Kings Rd., 385-8113. Closed Mondays.

15 IN. REMINGTON MANUAL, 30 in. Enterprise propane range, automatic oven. 10 volumes Popular Science. 30 volumes Encyclopedia Americana. No. 30 copper water tank, 22 Imperial galons. 479-6013.

MUST SELL THIS WEEKEND
Hide-a-bed chesterfield, bedroom suite, portable typewriter, floor-to-ceiling bookcase. 383-7240.

HIDE-A-BED, SLEEPING UNITS, older fridge, automatic washer, Beatty ironer, dresser, vanity, bird cages, gas stove with trash burner. 385-5060.

AUTOMATIC TELEPHONE ANSwering machine, 24-hour operation. Lease as low as $13 per month. R. and T. Business Systems, 384-0145, Victoria, 758-9195 Nanaimo.

1971 30" AVOCADO MOFFAT fridge and range, perfect condition, $500; like new, couch and chair, gold and white plush velvet, $350. 477-4545.

WALNUT CHEST OF DRAWERS $34.50, Zenith refrigerator $79.00, high chair $12.50. Mel's Bargains, now at 3460 Quadra, 384-3152. Closed Mondays.

DRESSMAKING FORM, JUNIOR size; set of Britannica encyclopedias 1963; TV; child's desk; 3-way convertible cot; typewriter. 384-8760, 9 a.m. - 9 p.m.

MOVING
Pool table 4x8 ft, like new, 5 months old. All accessories including snooker balls. $275. 656-1374 or 382-3636.

DOUBLE BED, BLONDE, RADIO headboard, good boxspring and mattress, $35; 2 snowtires F78-15. 383-3738.

CHESTERFIELD, 2 CHAIRS, $25; 9x12' rug with r

128 LIVESTOCK SUPPLIES AND EVENTS

BUCKSKIN MARE, 3 YEARS old, green broken, 15 H.H. Needs experienced rider. Good disposition. Half thoroughbred. $400 firm. Wanted pony mule, male. 748-9291, Duncan.

PALAMINO MARE, $250. BLACK Gelding, $350, Pinto pony, $125. Riding two, 13 hands, unregistered Appaloosa Stallion, $250. 478-5730, Happy Trails Ranch.

VERY SHOWY HALF-ARAB mare, 14.1 H. Excellent conformation. Gentle, suitable for junior rider. $550 or best offer. Terms if desired. 592-4343 or 652-2444.

3-YEAR-OLD REGISTERED ¾ Arab mare. Well trained and excellent disposition. English or Western. $800. Terms. Interested callers only. 656-4609.

VERY FRIENDLY 2-YEAR-OLD half-Arab gelding, 14.1 hands high, exceptional confirmation and disposition, $400. 656-1990 after 5.

KING HORSE TRAILERS Available for immediate delivery. McCallum Motors, 1101 Yates—Colwood Corner. Dealer No. D2129.

4-H BEEF AND LAMB SALE, Monday, September 3, Saanichton Fair Grounds, 5 p.m.

PALAMINO MARE, $350. REGISTERED shetland mare, $150. Pheasants and ducks. 4258 Carey Rd.

5-YEAR-OLD APPALOOSA GELDing, complete with tack, good disposition, $375. 656-3086.

GENTLE 7-YEAR-OLD PALOmino gelding. Suitable for child or adult. Asking $400. 478-5277.

TWO-YEAR-OLD HACKNEY quarter horse mare, experienced rider only. $325. 479-1642.

WANTED TO RENT — FENCED cow pasture, preferably south of Duncan. Phone 743-9432.

GOATS 4-QUART MILKER, 2 yearlings one due kid. Timothy hay. Alfalfa. 652-2733.

THOROUGHBRED GELDING 15.3 hands, ideal junior hunter prospect. 478-7137 after 5:30.

AYRSHIRE BULL CALVES, $40-$45, 6 month Hereford Heifer, $200, 478-5730.

WANTED STUD SERVICE FOR Saanen doe. 652-3037.

REGISTERED WELSH ARAB pony. 479-7528.

RED BARON SOW SERVICE. Results guaranteed. 652-2527.

WESTERN SADDLE, KENWAY, 16", good condition. 658-5903.

PALLED DORSET EWE AND ram lambs for sale. 743-2633.

WANTED: BUGGY AND harness for horse. 642-5179.

HORSES BOARDED, WINTER quarters, riding ring. 652-1777.

WEANER AND LIGHT FEEDER pigs. 743-2931 — Mill Bay.

130 HEAVY EQUIPMENT AND MACHINERY

1970 Komatsu D85, Angle Dozer with Hyd. tilts, Carco winch, minor repairs done, rebuilt running gear.

1972 Cat 955 L, bucket, Weldco Grapple, Carco winch, 1300 hrs. Like new condition.

1953 Cat D69U, Angle Dozer, D6N winch, good condition.

1964 Wabco 777 Grader, 13 ft. mold board, 1400x24 tires, Cummins Diesel. Fair shape.

1969 Clark 666 Skidder, GM4-53, Disc brakes, 18.4x34 tires, 3 months since complete overhaul, 60 day warranty.

VANCOUVER EQUIP. CORP. LTD. Garry Fullerton, 656-4919

BUTLER BROTHERS
—FARM EQUIPMENT
—PUMPS AND IRRIGATION
—INDUSTRIAL EQUIPMENT
652-1121

3 ONLY 25-TON HYDRAULIC roller jacks. 2 electric operated portable motor generating sets, 1 only Hobart tractor motor generating unit, ex-aircraft units. 386-2684, 386-1711.

ONAN POWER PLANTS, 2500 watts, AC 115, cycles 60. 642-3046 after 7 p.m.

135 FARM IMPLEMENTS

MASSEY-FERGUSON FARM, lawn and garden tractors. Light construction machinery. Your local dealer.
M and H Tractor and Equip. Ltd.
6429 Pat Bay Hwy 652-1753

INTERNATIONAL HARVESTER diesel tractor in stock. Used 8 N Ford. Victoria Jeep, Hillside at Rock Bay.

150 CARS FOR SALE

Bad or Good Credit NO INTEREST
Let us help re-establish your credit. Separated, divorced, single, male or female. We finance anyone. Buy and pay same location.

Palm Motors
Instant "NO-RED-TAPE" Credit
EXAMPLES:
'66 Chev. V-8, A.T. hardtop, $300 down, 12 monthly payments, $60.
'66 Rambler $200 down 10 monthly payments $40
'63 Valiant A.T., $125 down 6 monthly payments $45.
Palm Motors Ltd.
2936 DOUGLAS
AT BURNSIDE
386-8385
Dealer's Licence No. D-2605

GEM Motor Sales
1973 LTD.
385-4311

72 GRAN Torino	$3595
70 PLYMOUTH Sedan	$1795
69 PONTIAC Hardtop	$1995
68 CHEVY II coupe	$1995
68 DODGE Stn. Wgn.	$1595
67 FALCON 6-cyl. auto.	$895
66 FALCON 2-dr. sedan	$495
64 CHEVY II sedan	$495

TRY US!!
480 Esquimalt Rd.
Motor Dealer Licence D-2468

TV SPECIALS

59 PONTIAC	$99
64 PLYMOUTH	$244
63 ACADIAN	$478
65 PONTIAC	$560
65 FORD S-W	$591
66 RAMBLER	$597
65 VW	$812
67 FAIRLANE A.T.	$818
69 SUNBEAM	$1141
70 CORTINA A.T.	$1473

Palm Motors Ltd.
2936 DOUGLAS
AT BURNSIDE
386-8385
Dealer's Licence No. D-2605

'65 FORD CUSTOM 500, GOOD condition, brand new transmission, asking $800. 388-5229.

1965 DODGE STATIONWAGON, many extras, must sell. You make an offer. 386-1037.

1966 VAUXHALL VIVA, 66,000 miles, $525. 384-8760, 9 a.m. - 9 p.m.

TAKE OVER PAYMENTS ON 1969 Austin America, tape deck, good condition. 384-6948.

'59 VAUXHALL, $150 TESTED. 592-7680.

1968 CHEVELLE SS, 396 TURBO, 375 h.p. Hurst 4 speed. 479-4646.

'57 PLYMOUTH, AS IS OR parts, 1568 McMorran Ave.

'67 MUSTANG 289, FLOOR SHIFT, A-1 condition, $1700. 477-9625.

150 CARS FOR SALE

Brian Holley MOTORS LTD.
FIAT
VOLVO
WHY BUY USED?
73 FIAT 128
$2614 FULL PRICE WITH YOUR TRADE WORTH $700 OR DOWN PAYMENT OF $700.
$1914
48 PAYMENTS OF
$51 Month
Plus tax and licence
Performance Specials

68 CUDA 340 FORMULA "S"
Factory hi-performance package includes special 340 "S" engine, dual exhaust, handling goodies, Michelin tires, 3 spd. auto., console mounted Blue metallic with co-ordinated interior. REG. PRICE $2300.
THIS WEEKEND ONLY
$2088

71 PLYMOUTH DUSTER 340
Canary yellow,m black vinyl interior, 3-spd. auto., dual exhaust, wide ovals. REG. PRICE $2400.
THIS WEEKEND ONLY
$2184

72 DATSUN 240 Z
Absolutely immaculate, gleaming red with white leatherette interior, 4-spd., AM-FM radio, rear spkrs., custom exhaust. This is good enough to park in the showroom! REG. PRICE $4400.
THIS WEEKEND ONLY
$4190

TRADES WELCOMED

ALL USED CARS PRICE TAGGED For Your Browsing!
3319 Douglas
384-1161
DEALER LICENCE D2785

EMPRESS
PONTIAC BUICK LTD.
WATCH FOR
Price Buster Sale
DISPLAY AD THIS WEEKEND

Wille Motors

72 MALIBU 2-dr. Htp.	$3495
70 CHARGER, full power	$3195
70 MONACO hardtop	$2595
69 JAVELIN	$1695
69 FORD wagon	$1995
68 TRIUMPH GT-6	$1895
68 CAMARO 6-auto	$2495
68 GTX 440 auto.	$2395
68 DART GT 4 speed	$2195
68 OLDS "88" 2-dr. HT.	$2195
68 CHRYSLER New Yorker	$2395
68 MUSTANG convertible	$1995
68 CHARGER RT, 4-speed	$2695
67 CAMARO, 4-speed	$2695
66 MONACO 2-dr. H.T.	$1395
65 COMET, STN. wagon	$795

Motor Dealers Licence No. D-3309
3240 DOUGLAS 382-2313

TOPS USED CARS

66 CHEV. Impala	$795
66 FORD, V-8, auto	$695
64 CHEVELLE sedan	$495

Motor Dealer Licence No. D-2063
1513 QUADRA 385-3721

1973 TOYOTA 2-DOOR SEDAN, optional 1600 engine, automatic transmission, white sidewall tires and radio. Workshop manual included. 8 months warranty left. mechanic owned, excellent condition. $2495 or nearest offer. 383-3449 or 383-0823.

1970 DATSUN 510, STATION wagon. Excellent condition, low mileage, 382-9707.

TAKE OVER PAYMENTS ON good repossessed cars. 382-3567, 9 a.m. - 2 p.m.

1961 AUSTIN CAMBRIDGE. Excellent mechanical condition, $275. Phone 383-5891.

1968 CORTINA, GOOD CONDITION, new engine, $1300. Phone 592-7270.

'48 DE SOTO SEDAN. A BEAUTIful car. Asking $500. Jerry Alkoff, 246-3450.

'66 FORD STANDARD 6, $575 OR nearest offer. Tested. 382-1130.

1970 NOVA SUPER SPORT, 350 cu.in. 4 speed, 477-9656.

1962 VOLKSWAGEN BEETLE, $595. 592-0453.

1972 FIRENZA, 2 DOOR, SEDAN, 12,000 miles. 478-4225.

1967 FORD SQUIRE WAGON, great family car, $1200. 477-8509.

'65 CORVAIR 4 DOOR, AUTOmatic, $475. 382-0347.

'69 FORD COUNTRY SQUIRE, 40,000 miles. $2650. 477-4080.

'62 SIMCA, 65,000 MILES, GOOD condition, $195. 477-6313 before 1.

'73 VOLKSWAGEN, LIKE NEW, 6,000 miles. 656-3300.

'65 BARRACUDA, V-8 AUTOMATic, $1095. 384-5789.

'66 JEEP-WAGONEER, OFFERS. 479-2659.

1957 FORD, GOOD SHAPE, TESTed, $125. 385-0292.

'55 CHEV SEDAN DELIVERY, $500 or best offer. 382-7954.

DOUGLAS VOLKSWAGEN PORSCHE AUDI
YOUR LARGEST VOLKSWAGEN DEALER ON THE ISLAND

RECREATIONAL UNITS

73 TOYOTA Land Cruiser	$4795
71 VW camper conversion	$3695
71 TOYOTA P.U., glass canopy	$2495
70 ECONOLINE super van, camper conversion, V-8, auto.	$2995
70 VW Crew Cab, 1 owner	$2695
69 DATSUN P.U., full camper, 25,000 miles	$2695
68 VW Dorper camper	$3495
68 TOYOTA 4 wheel dr.	$2795
63 JEEP Wagoneer, FWD	$1495

Bank Finance
Up to 60 months
on approved credit.

DOUGLAS VOLKSWAGEN LTD.
DEALER LICENCE D-1595
3329 DOUGLAS ST.
Open 9 'til 9
388-5466

EMPRESS
PONTIAC BUICK LTD.
WATCH FOR
Price Buster Sale
DISPLAY AD THIS WEEKEND

AMC
Reg. Midgley's
AMERICAN MOTORS JEEP
736 CLOVERDALE AVE. 385-8756

Performance

'67 COUGAR hardtop, 390 V-8, 4-speed, wide ovals, new paint, real sharp! $2295

'73 JAVELIN AMX, like new! 4-speed trans, 360 Go Pak $4395

WAGONS

'72 METEOR, like new

'72 VEGA, Kammback, like new

'68 DODGE Coronet, 6-cyl.

CALL AN 'AMC' GOOD GUY
Bob Allison, Gordie Strongman
Pat Penney

REG MIDGLEY
MOTORS LTD.
736 Cloverdale Ave.
385-8756
D. Lic. 1132

1968 FORD TORINO GT, 390 CU. in., automatic, power steering, power brakes, 36,000 miles, rally wheels. Immaculate condition. $2500. 388-9891.

1960 CHEV IMPALA CONVERTible, 283, power steering, power brakes, power top, in good condition, $375 or offers. '60 Pontiac 348, 4-barrel, as is, offers. 598-1040.

1970 VOLKSWAGEN BEETLE Deluxe 1600. Defroster, studded snow tires, radio, etc. Must sell $1600 or offers. 477-3895.

GOV'T INSPECTED 1965 CHEV Impala convertible, V8, automatic, power steering, power brakes. After 6 p.m. 3701 Cedar Hill Rd.

1959 ZEPHYR, GOOD CONDItion, good tires, reliable transportation. $200. 384-0687.

1971 BEAUTIFUL GREEN Polaris Dodge wagon. Low mileage, $3100 or offers. 479-6710.

GOOD TRANSPORTATION 61 Envoy, station wagon, $120, 386-9487.

MUST SELL CLEAN 67 CHEV sedan, V-8 automatic, only $850, 478-2647.

'67 THUNDERBIRD, 4 DOOR, landeau, immaculate condition, low mileage, 382-1609 after 5.

Speedway VOLKSWAGEN PORSCHE • AUDI

73 TOYOTA Stn. Wagon
73 CHEV. 4-wheel drive
72 TOYOTA 2-dr.
72 LINCOLN MARK IV
72 PONTIAC Grande Prix
72 RIVIERA
72 PORSCHE 914
71 OLDS conv't.
70 PONTIAC Le Mans
70 MONTEGO S.W.
70 MAZDA S.W.
69 NOVA, auto.
69 CHEVELLE 4-dr. Ht.
69 GMC ¾-ton
69 TRIUMPH GT-6
68 VW S.W.
67 CADILLAC
66 CHEV. 4-dr.

Speedway Motors Ltd.
911 Yates at Vancouver
Dealer Licence D-2188
385-2415

EMPRESS
PONTIAC BUICK LTD.
WATCH FOR
Price Buster Sale
DISPLAY AD THIS WEEKEND

GOV'T ST. MOTORS LTD.

'71 Vauxhall Frenza, $1,275. '67 Meteor sedan, standard 6, $645. '65 Oldsmobile sedan, full power, $595. '65 Ford ½-ton, $795. '64 Oldsmobile convertible, all powered, $475. '64 Falcon, 2-door hardtop, V-8 automatic, $495. '64 Ford Fairlane station wagon, $275. '63 Volkswagen, $575. '63 Pontiac, $245 10 other cheaper cars to choose from. D-1691. 2538 Government St. 385-5860.

EXCEPTIONALLY CLEAN 1972 Mini, 4 speed, sporty mag wheels, tacometer, fog lights, $1795. Also 1966 Ford Falcon sedan, 6 cylinder, low mileage Victoria car, $995. Trades welcome. Capri Motors, 2644 Quadra St. 385-3512 D1394.

1960 MERCEDES BENZ, 180 GAS, good condition. $1200. 1972 Volvo 142-S, low mileage; $200 radio tape deck; new Michelin tires, sleeping seats, excellent condition. $3100 or best offer. Can be seen anytime, 3366 Glasgow Ave.

1954 BUICK 4-DOOR SPECIAL, outstanding original vehicle which will be very valuable in a few years. Definitely a car for the enthusiast to restore. $400. 477-5644.

1967 VOLKSWAGON BEETLE, 1600 motor, like new in every respect, $1200 or closest offer. 383-4901, 592-9710 after 7 p.m.

'65 VAUXHALL VICTOR SUPER 101, 4 door sedan, good condition. $475. 478-6036.

1965 MUSTANG, FACTORY CONdition, V8, mags, 4 speed, etc. 658-5935.

1966 COMET CALIENTE, GOOD mechanical condition. 1 owner car. 388-4558.

1965 CHEV IMPALA 2-DOOR hardtop, 6 automatic, Gov't tested. Asking $595. 386-3963.

1968 AUSTIN 1800, RADIO, winter tires, excellent condition. Phone eves. 478-3795.

1973 DATSUN 610 WAGON, AUTOmatic, radio, hitch, rust proofed, 2,800 miles. Sell or trade. 383-3193.

1972 CORTINA STATION WAGON, standard shift, excellent condition. 383-2668.

'66 ACADIAN CANSO SPORT DE luxe, 4-speed, mags, $1800. 383-0892.

1972 FORD CORTINA, EXcellent condition, 4-speed, radio. $1895. 383-7779.

1967 CHEVELLE 327 4-SPEED, everything new, radial tires. 386-7656, days.

1964 FORD FALCON 4-DOOR 6 automatic, 64,000 miles, $500 or offers. 383-0430.

1965 RAMBLER AMERICAN, 6 cylinder, automatic, tested. First $450. 598-2606.

'64 CHEV SEDAN, GOOD CONDItion, standard. $375. 388-4678 between 5 and 8.

'62 FORD FAIRLANE, STANdard 6, good condition, tested, 385-3002.

1969 ENVOY EPIC SL, VERY good condition, must sell. Offers. 386-2095.

'68 VOLKSWAGEN FASTBACK, AM-FM, new radials, gas heater, rebuilt motor. Phone 385-4173.

1968 BARRACUDA AUTOMATIC. Excellent condition. Offers. 658-8398.

1965 PLYMOUTH SEDAN, AUTOmatic, in good condition, $675 or near offer. 477-1926.

1965 PONTIAC, CUSTOM SPORT, power steering and brakes, $850 or best offer. Call 479-5818

1966 TORONADO. EXCELLENT condition. All offers considered. Asking $2250. 382-0660.

'59 RAMBLER STATION WAGON. 327, 3-speed, new starter. $400 or nearest offer. 384-9906.

1966 MUSTANG, IMMACULATE throughout, standard trans, must see it to believe it! 384-5309.

1962 COMPACT FORD, 6 CYLINder standard, tested, good tires. First $225. 478-7721, 478-7933.

'57 PONTIAC 2 DOOR, HURST, headers, mags. Super clean. Tested. $695. or best offer. 478-1833.

68 DODGE CORONET 4-DOOR, 318, automatic, excellent condition. $1500. 592-3014, 592-3144.

1969 SUNBEAM 4-DOOR, AUTOmatic, new tires, brakes. 478-3615.

'56 HILLMAN, AS IS, $30. 386-7435.

72 CAPRI, V-6, 4 SPEED, DEluxe interior, $2,600, 656-2030.

NO. 69 SUPER STOCK, '65 BEAUmont, lots of extra parts. 478-4248.

'71 CHARGER FE 383 MAGNUM, new tires, clean, $3500. 386-0656.

THREE POINT MOTORS

'71 PINTO AUTOMATIC, RADIO, GOLD EXT. WITH GREEN INT. $2295

'71 VEGA HATCHBACK. AUTOMATIC POSITRACTION, REAR WINDOW DEFOGGER, W-W, PRETTY! BRIGHT BLUE EXT. MATCHING INT. $2495

'71 SUPER BEETLE. AUTOMATIC STICKSHIFT, CUSTOM RADIO, LEATHERETTE, OTHER EXTRAS, YELLOW EXT. BLACK INT. $2395

'71 DATSUN WAGON $2795

'70 TOYOTA CORONA MARK II. AUTOMATIC, RADIO, ATTRACTIVE SILVER-GREY $2295

'69 SIMCA SEDAN. VERY CLEAN AND IN GOOD SHAPE $995

'69 ENVOY SHERWOOD 4-DR. WAGON. NICE SIZE, SMART TWO-TONE $1495

'69 SUNBEAM WAGON. AUTOMATIC, ALSO SMART LOOKING AND CONVENIENT SIZE $1695

'69 CADILLAC 'CALAIS' 4-DR. HARDTOP. ONE OWNER UNIT WITH AUTOMATIC, POWER STEERING, POWER BRAKES, POWER WINDOWS, POWER SEAT, CRUISE CONTROL, TINTED GLASS, RADIO, RADIAL PLY TIRES. BEAUTIFUL GREEN METALLIC WITH MATCHING INTERIOR $4795

'68 KARMANN GHIA. EXCEPTIONALLY NICE LIGHT BLUE CONVERTIBLE WITH WHITE INTERIOR. RADIO AND TACHA WELL CARED FOR! $1895

'68 DATSON WAGON. HARD TO FIND UNIT IN EXCELLENT CONDITION! $1695

'66 DODGE WAGON. BIG ROOMY 9-PASSENGER UNIT WITH CUSTOM ROOF RACK, AUTOMATIC, POWER STEERING, RADIO $1195

'65 KARMANN GHIA, VERY GOOD LOOKING UNIT, WHITE EXT. RED INT. $1495

'63 CHEV BISCAYNE $595

Datsun Saves
at
THREE POINT MOTORS LTD.
2620 Government
at Hillside
385-6737
Dealer Licence D3075

'71 BOUGHT IN '72, PONTIAC Brougham 400, 10,000 miles, metallic copper, with a cream vinyl roof. Automatic radio, mounted snow tires, $3800, cash only, 384-5680.

'68 FORD CUSTOM 500, POWER brakes, power steering, 4 new tires, 4 new shocks, very good condition, $1,500 or nearest offer. 386-3018.

1961 BUICK LESABRE 2-DOOR hardtop, rebuilt transmission, power equipped. Tested to May '74. $200 or best offer. 388-4759 after 6 p.m.

URGENT—PLEASE HELP ME beat the bank. Must sell 1968 Galaxie 500 this weekend. Excellent condition throughout. Many extras. Best offer takes. 477-9298.

1967 DODGE CORONET, V8, soft convertible. A-1 mechanically and otherwise. $1495 firm. 384-0437 or 478-2636 between 10 a.m. - 1 p.m.; 4 - 9 p.m.

'53 CHEV PICKUP NEW brakes, good mechancial condition, $350. '52 Ford 6 standard, 46,000 miles, excellent condition, offers. 598-4824.

MUST SELL THIS WEKEND, '63 Fairlane 4 door, automatic, lovely condition, nearest offer to $450. 384-2484.

1971 DUSTER, WIDE OVALS, chrome rims, V8, automatic. Excellent. Only $2195. 478-7721, 478-7933.

1972 DATSUN 510, 2 DOOR, 4 speed, radio, snow tires, rear window defroster, 8,400 miles. $2200. 388-7604 after 6 p.m.

MUST SELL RARE, 1940 MERCury 4-door sedan, newer model Ford running gear, needs assembly, $500 or offers. 382-1533 after 6 p.m.

67 GALAXIE 500 2-DOOR HARDtop, 410-375 H.P. Mercury motor, mags, radio, $1150, of offers. 384-6292.

$295 STUDENTS CAR, 1961 VAUXhall 4-door Victor super station wagon. Tested Nov. '73. $295 385-3028.

SACRIFICE SALE. '61 LAND Rover. Rebuilt motor. Going to University. $875 firm. 383-5946 after 5.

'71 CORVETTE HARDTOP, 350 automatic, power steering, power brakes. Excellent condition. 383-1377 eves.

1968 VAUXHALL STATION Wagon, automatic, radio, white walls, excellent condition, $950. 385-2835.

73 PONTIAC ASTRA, 2,000 MILES, reason for selling, buying house. 592-1177 or 385-7797, ask for Len.

1966 DODGE POLARA, 383, TESTed May 1974. First $500. 385-5578 after 6 p.m.

'65 PARISIENNE CONVERTible, complete power, $1200 or best offer. 386-8154.

1964 FORD GALAXIE 500, 4 door, H.T. $450 or best offer. 386-3680.

'67 'CUDA, 325 H.P. 273 4-SPEED. Needs work. $1,000 firm. 4886 Searidge, 658-5132.

MUST SELL 1967 MERCURY, V-8 automatic, excellent condition. $1,300 642-5551.

1956 DODGE, LICENSED AND tested. $250. Phone 383-5185.

1962 CHEVY II CONVERTIBLE, runs well, $375. 477-5789.

1966 PLYMOUTH SATELLITE convertible. 382-6475.

1973 VOLVO 144S. BEST OFFER over $4,000. Phone after 5, 385-8814.

69 VOLKSWAGEN CAR, $1400, 1695 Teakwood Rd., 477-5032.

'64 OLDS SUPER 88, $250. 477-3497 after 6 weekdays.

METRO TOYOTA
NEW TOYOTAS
1200 – SEDAN
$2325
1600 – SEDAN
CORONA
MK II SEDAN
HILUX P.U.
CELICA

"ESSO CAR" CLINIC
DIAGNOSTIC REPORT AVAILABLE ON ALL UNITS

72 Mach I
73 Duster 340
72 Mustang
72 Skylark
71 Tempest
71 Mustang
71 Torino
73 XR7 — mags
73 Mustang
72 Mustang
70 Impala
69 Pontiac
69 Olds
69 Mustang
68 Galaxie 500 Ht.
67 Ply Sports Fury
69 Olds 442
71 Alpine
72 Nova
72 VW Van
70 Corona
73 Chev wagon
70 Monte Carlo
66 Pontiac SS
69 Chev Wgn.
70 Le Mans Wgn.
68 Volvo
66 Charger
70 Grand Prix
68 Malibu Ht.
68 Cutlass Sdn.
71 Cutlass
70 Duster 340
70 Mustang
69 XL Ford
69 G.T.O.
68 Riviera
67 Mustang
67 Cougar
72 Toyota 1600
71 MG Sports — 2 to choose from
70 Crown W. auto.
70 Mazda
69 Datsun 510
69 Corolla
68 VW

OVER 200 Units To Choose From
CHECKED BY
IMPERIAL ESSO CAR CLINIC
REMEMBER AT METRO ALL REASONABLE OFFERS WILL BE ACCEPTED.
100% FINANCING AVAILABLE.
OPEN
9 AM - 10 PM
Metro Toyota Ltd.
624 Finlayson
Dealer Licence D3515
386-3516
386-3517

METRO TOYOTA

McCALLUM
DATSUN
VOLVO
McCALLUM
1101 Yates at Cook
386-6168

Datsun Saves!
SIMPLE AND INEXPENSIVE TO OPERATE
Datsun Saves!
IT DOESN'T COST MUCH TO BUY
Datsun Saves!
IT GETS MORE MILES TO THE GALLON THAN ANY 1973 CAR SOLD IN THE UNITED STATES ACCORDING TO THE ENVIRONMENTAL AGENCY

67 Cougar, V-8 Auto, power options, very clean, low mileage
72 Super Beetle
69 Alfa Romeo 1750 GT coupe, 5-spd., radio, radial tires, immaculate.
68 Falcon Futura, 4-dr., V-8, auto., radio.

McCALLUM MOTORS LTD.
1836 Island Highway
Colwood Corners
478-5622

73 AQUARIUS MINI MOTOR-HOME. FULLY EQUIPPED.
71 GMC, ¾-TON, V-8, A.T., P.S., P.B., RADIO.
67 INTERNATIONAL ¾-TON V-8. AUTOMATIC TRANSMISSION, RADIO.
68 DODGE ¾-TON 9-PASSENGER WINDOW VAN, V-8, RADIO, A.T.
70 WESTFALIA CAMPER
71 FORD ¾-TON V-8, AUTOMATIC TRANSMISSION, RADIO.
71 VW FASTBACK, 4-SPEED, FUEL INJECTION AND RADIO.
71 TOYOTA COROLLA STATION WAGON, 4-SPEED.
65 RAMBLER 330 4-DOOR SEDAN. 6 CYLINDER AUTOMATIC, RADIO, REAL CLEAN.
68 VAUXHALL 101 SUPER 4-DOOR SEDAN, 4-SPEED.
67 CHEV. STATION WAGON, V-8 STD., RADIO GOV'T. TESTED. TRY AND BEAT THIS ONE AT $595
69 FORD GALAXIE 500 2-DOOR HARDTOP. FULLY EQUIPPED.
73 VOLVO STATION WAGON, 4-SPEED, RADIO. ONLY 2,200 MILES.
73 DATSUN 510, 4-SPD., RADIO. 1200 MILES.
73 DATSUN 610, 2-DR. HTP., 4-SPD., RADIO, VINYL ROOF, DRIVEN ONLY 1400 MILES.

PLUS
Many More to Choose From

ATTENTION! SOMETHING NEW
Inquire about McCallum Motors Colwood unique SHOP AT HOME SERVICE. For further information call Ed Varga, Andy Anderson or Rene De Belleseuille.

Bank Rate Finance
All Cars Tested

McCallum Motors Ltd.
Dealer Licence D2129

EMPRESS
PONTIAC BUICK LTD.
WATCH FOR
Price Buster Sale
DISPLAY AD THIS WEEKEND

A GREAT FORD!
'67 FAIRLANE HARDTOP, 6,200 MILES ON REBUILT 289 ONLY $1,200. 382-9908 NOW!

'55 MERCURY ½-TON PICKUP, tested, til '74, $400. 1972 Volkswagen fastback, electrronic fuel injection, mag wheels, radial tires, $2800. Phone after 5, 383-5110.

'62 ZEPHYR, NEW MOTOR, transmission, brakes, good rubber, tested. Very solid, $450 or best offer. 382-4179.

SAUNDERS & HITCHMAN
2040 CADBORO BAY ROAD
AT FORT AND FOUL BAY
DEALER LICENCE D-3511
592-2471

PHIL MERRETT MOTORS
9732 Fifth St.
'Sidney'
Next to Slegg Lumber

70 VW 8-pass. Bus.
64 PONTIAC Parisienne
62 CHRYSLER 2-dr. Ht.
69 MUSTANG GRANDE, full power, AM-stereo
73 GM K-5 Blazer
70 PONTIAC SEDAN, V-8, P.S.
66 FORD FALCON, A.T., very clean, low mileage.
69 DODGE CORONET 440

656-5551
Dealer Licence No. D-4040

EMPRESS
PONTIAC BUICK LTD.
WATCH FOR
Price Buster Sale
DISPLAY AD THIS WEEKEND

1973 CAPRICE Townsman Wgn.
Fully equipped with V-8; power steering, and brakes; radio. This luxury wagon has only 5,000 miles.
Remember at METRO, all reasonable offers will be accepted.
METRO TOYOTA LTD.
624 Finlayson
386-3516 386-3517

1959 HILLMAN STATION WAGON, runs good, $75, quick sale, 1351½ Ladysmith St.

1965 CHRYSLER NEW YORKER. Tested. In good condition. Best offer to $975. 383-1492 or 383-4021.

'60 MONARCH, '56 PONTIAC. Before 4:30, 382-3101; after 5, 382-9417.

1960 CADILLAC. OFFERS. 385-2993

1963 FORD GALAXIE. GOOD condition, $395 or offers. 383-8560.

NATIONAL
CHRYSLER
Dodge
Dodge Trucks
DEPENDABLE
USED CARS

S&H TOYOTA
NEW
73 HILUX PICKUP
$2845
(Automatic Available)

BRAND NEW 73 COROLLA
$2325
50 GALLONS OF GAS
FREE
WITH EVERY NEW UNIT PURCHASED!
'Till Sept. 30

72 CHALLENGER, loaded, a real buy at	$3695
72 MAZDA RX 100, rotary 2-door sedan, 4-speed, radial tires.	$2495
72 CORTINA 4-door	$2195
71 TOYOTA HILUX pickup	$2295
69 VIVA, 27,000 miles	$895
68 MONTEGO BROUGHAM. Very nice	$1795
69 AUSTIN AMERICA	$1195
68 FORD. Real nice!	$1595
67 FAIRLANE XL Convert.	$1495
67 ISUZU, very clean	$895
65 FORD GALAXIE 500	$ 895
63 FALCON, very clean	$495

TRANSPORTATION SPECIALS!!

63 PONTIAC	$395
61 RAMBLER S.W.	$395

SAUNDERS & HITCHMAN
2040 CADBORO BAY ROAD
AT FORT AND FOUL BAY
DEALER LICENCE D-3511
592-2471

PHIL MERRETT MOTORS
9732 Fifth St.
'Sidney'
Next to Slegg Lumber

70 VW 8-pass. Bus.
64 PONTIAC Parisienne
62 CHRYSLER 2-dr. Ht.
69 MUSTANG GRANDE, full power, AM-stereo
73 GM K-5 Blazer
70 PONTIAC SEDAN, V-8, P.S.
66 FORD FALCON, A.T., very clean, low mileage.
69 DODGE CORONET 440

656-5551
Dealer Licence No. D-4040

EMPRESS
PONTIAC BUICK LTD.
WATCH FOR
Price Buster Sale
DISPLAY AD THIS WEEKEND

1973 CAPRICE Townsman Wgn.
Fully equipped with V-8; power steering, and brakes; radio. This luxury wagon has only 5,000 miles.
Remember at METRO, all reasonable offers will be accepted.
METRO TOYOTA LTD.
624 Finlayson
386-3516 386-3517

1959 HILLMAN STATION WAGON, runs good, $75, quick sale, 1351½ Ladysmith St.

1965 CHRYSLER NEW YORKER. Tested. In good condition. Best offer to $975. 383-1492 or 383-4021.

'60 MONARCH, '56 PONTIAC. Before 4:30, 382-3101; after 5, 382-9417.

1960 CADILLAC. OFFERS. 385-2993

1963 FORD GALAXIE. GOOD condition, $395 or offers. 383-8560.

BRAND NEW 73 DODGE Polara Special
Two-door hardtop, luxurious cloth and vinyl interior, 318 V-8, automatic transmission, (reg. fuel). Power steering, power disc brakes, electronic ignition and 15" safety rim wheels.
$3769
NOT A RED CENT DOWN. $101 per month. Tax and licence extra. Based on 48 months on approved credit.

BRAND NEW 73 DODGE DART
2-door hardtop, Chrysler's famous slant 6, automatic electronic voltage regulator, 3-speed transmission, torsion air suspension, Dodge exclusive electronic ignition. Vinyl side moulding, white sidewalls, de luxe wheel covers.
$3289
NOT A RED CENT DOWN. $88 per month. Tax and licence extra. Based on 48 months on approved credit.

BRAND NEW 73 DODGE COLT
2-door coupe with Chrysler's famous Mini-Hemi engine.
$2489
NOT A RED CENT DOWN. $67 per month, tax and licence extra. Based on 48 months on approved credit.

BRAND NEW
BRAND NEW 73 Dodge Pickup
GENTLEMAN'S CAMPER SPECIAL
Adventurer S.E.
360 V-8 engine, automatic, power steering, power disc brakes, G78-15D bias belted whitewall tires, bucket seats, adventurer S.E. sports package, electronic ignition, etc.
$4769
NOT A RED CENT DOWN. $127 per month. Tax and license extra. Based on 48 months on approval of credit.

DEPENDABLE USED CARS

1973 BUICK Century selan. Fully powered	$4469
1972 FIRENZA Sedan	$1769
1972 DART Swinger 2-dr. Ht., big 6, auto.	$2869
1971 PLYMOUTH Satellite sedan, V-8, auto.	$2369
1971 TOYOTA Corolla	$1569
1970 CHEV sedan, V-8, auto.	$1569
1969 CHRYSLER Newport, 2-dr. Ht.	$2369
1969 PLYMOUTH Fury 2-dr. Ht., automatic	$1369
1969 CHEV sedan, 8, auto.	$1469
1968 EPIC Coach	$869
1967 CHEV sedan, 8, auto	$749
1965 CHEV sedan, 8, auto.	$869
1965 CHEVELLE conv't, auto.	$869

NO RED TAPE
100% FINANCING
NO PAYMENT 'TIL OCTOBER '73
NATIONAL MOTORS (Victoria Ltd.)
VICTORIA'S MOST TRUSTED NAME FOR 69 YEARS
819 YATES 384-8174
DEALER'S LICENSE D-2995

1972 CHRYSLER NEW YORKER 440, 4-door hardtop, burgundy with black vinyl roof, deluxe black interior, climate control airconditioning, power steering and brakes, electric windows, 6-way seat, AM-FM radio, wired for tape decks, cruise controls, automatic light dimmer, low mileage. $5750. 656-3317 or 656-3326.

1970 AMC REBEL "The Machine"
High performance 390, 4-speed, positrac, gears, power disc brakes, power steering, tach, custom wheels, new Tiger Paws '60 series, 780 Holley, Edlebrock. Special paint job. 25,000 miles. Asking $2,500. 385-5017.

BUICK ELECTRA LUXURY
1968 4-door hardtop, mileage 59,000. Immaculate, $2,495 or best offer. 592-0665.

1967 METEOR MONTCALM S33, small V8, power steering, power brakes, vinyl roof, bucket seats, console. Absolutely like new. $1675 firm. Phone 592-7755.

'52 PONTIAC. IMMACULATE condition. 2-door, radio, new tires, 77,000 original miles. Very clean. $450. 479-5771. 1091 McBriar Ave.

1970 PONTIAC CONVERTIBLE, excellent condition, power steering, power brakes, power windows, must sell, best offer. 598-3723.

1965 CHEV IMPALA CONVERTible, V8, automatic, power steering, power brakes. $700 after 6 p.m. 3701 Cedar Hill Rd.

MERCEDES BENZ
1969 220 Diesel Automatic. 50,000 one-owner miles. Immaculate throughout. $4600.

150 CARS FOR SALE

EMPRESS

PONTIAC BUICK LTD.

WE RUN A VERY SIMPLE BUSINESS

COME And See Us

or phone us and WE'LL

COME And See You

We're anxious to pay you top dollars for your clean trade!

CASH IN ON SOME REAL — BUYS —

We are sold out on new Firenzas

HERE IS SOME NEAR NEW STOCK covered by our own 12,000 mile or 12 months WARRANTY

STOCK 50087
1972 FIRENZA SL
4-door, 2000 cc engine, automatic transmission. Radio, 8500 miles. $1867

STOCK 90792
1972 FIRENZA SL
2-door coupe, maroon in color, 4-speed, radio. Only 3600 miles. $1877

STOCK 90784
1972 FIRENZA 4-door sedan SL automatic, radio in a real smart orange 9500 miles. Price $1844

STOCK 90791
1972 FIRENZA SL
2-door coupe finished in green. 7800 miles. A real buy at $1854

AND FOR A REAL SPECIAL FIRST COME FIRST TAKE — THIS

1972 Firenza coupe. Ex demo, 2000 cc engine, 4-speed, radio, 4500 miles. Price $1647
Lic. VFB-630

All trades are welcome and for a demonstration without obligation call any one of our courteous salesmen. RIGHT NOW

THIS IS THE TIME TO BUY YOURSELF A 1972 MODEL

Any reasonable offer will be considered on the following units:

1972 Estate Wagon $5995
1972 Skylark 4-door hardtop $3995
1972 Skylark 4-door sedan $3695
1972 Par. Brougham $4295
1972 Catalina, air $4595
1972 Catalina 2-dr. Hardtop $3995
1972 Le Mans 4-door $3695

150 CARS FOR SALE

EMPRESS

PONTIAC BUICK LTD.

WE RUN A VERY SIMPLE BUSINESS

FOR THAT SOMETHING SPECIAL

1972 DATSUN 240 Z 15,000 miles like new $4195

DO COME IN AND LET OUR BOYS SHOW YOU THIS

1973 TORONADO Equipped with every conceivable option. Executive driven. 9600 dollars new will sell for $6995

Customer Satisfaction is a Must in Our Business!

382-7121
2867 DOUGLAS AT TOPAZ
Open 9 'til 9
Sat. 9 'til 6
Dealer Licence D 3482

CORTINA CAR CENTRE

Yates at Quadra

66 Toyota Wgn. $1195
70 Cortina Wgn. $1595
71 VW $2095
71 VW 411 $2895
72 Volkswagen $2295
72 Cortina G.T. $2595
71 V.W. $2095
71 Toyota Wgn. $1895

All Sold With 7-DAY MONEY-BACK GUARANTEE

DIVISION OF PETER POLLEN FORD SALES
1060 Yates
384-5555
DEALER LICENCE D1188

73 IMPERIAL LE BARON
President's personal car. 4 door hardtop, fully equipped including air conditioning. Tahitian gold with parchment leather interior. Buy now at Substantial savings due to early arrivals of '74 models. Please contact general sales manager, MR. MACE at NATIONAL MOTORS (Victoria) LTD. Dealer Licence D 2995. Phone 384-8174.

'66 MERCURY 2 DOOR HARD top, 46,000 miles on 390, new tires and brakes, yellow with black vinyl roof, interior. Apt. 1-27 Boyd St. Offers under $900 considered.

1932 FORD ROADSTER. BUICK power and running gear, mags, lots of chrome. For show or street use. 477-1184.

1964 STUDEBAKER COMMANDER 2 door sedan, tested, V-8 automatic, radio, excellent condition. Collectors item. $550. 382-8670.

1965 COMET 6 CONVERTIBLE, real clean and well kept, 41,000 miles. Standard shift. $1195. 386-7707. 477-2104. Licence D3158.

1968 AMX, 390 AUTOMATIC, RADIAL tires, low mileage, $2300. 388-5848.

'68 MUSTANG, POWER STEERING, V8, automatic, vinyl roof, offers. 598-1598.

56 AUSTIN, RUNNING ORDER, good for parts. Best offer. 384-0938. 893 Vernon Ave.

'69 CHEV IMPALA, 2-DOOR hardtop, new tires and battery, $1995. 479-2051.

'68 FIAT SEDAN, GOOD CLEAN second family car or for student. $575. 598-2073.

'68 T-BIRD, EXCELLENT CONDITION, 4-door automatic, $2950 or offers. 478-5097.

1965 CORVAIR 2-DOOR HARDTOP, a good second car, only $500. Call 477-9406.

1973 EL CAMINO SS 454, 4-speed, posi-traction, 385-3768.

1972 TOYOTA CELICA, NEW condition, loaded. 384-5309.

'60 HILLMAN, TOW AWAY FOR parts, $20. 479-5724.

1955 CHEVROLET, GOOD CONDITION. Tested. 477-2043.

150 CARS FOR SALE

CORNELL

SPECIAL

20 — 1973 BRAND NEW CHEVY NOVAS

EXAMPLE:

73 Chevy Nova

4-DOOR SEDAN, BIG "6", AUTOMATIC TRANSMISSION, UNDERSEAL, SIDE MOULDINGS.

BRAND NEW! $3225

CORNELL

USED CARS

72 CHEV. 4-DR. HT.
72 VEGA HATCHBACK
72 CORTINA A.T.
72 TOYOTA CORONA

71 TOYOTA Mk II, RADIO
71 VEGA HATCHBACK, A.T.
71 PINTO
71 MERC MONTEGO
71 VEGA STN. WGN.
71 OLDS TORONADO
71 VW
71 TOYOTA 4-DR. A.T.

70 PLYMOUTH FURY 2 HT.
70 PONTIAC GRAND PRIX.
70 MARQUIS 4-DR HT.
70 CHEVELLE 9-PASS. WGN.
70 CHEV. BISCAYNE

69 IMPALA 4-DR
69 PONTIAC LAURENTIAN 4-DR
69 CAD. SEDAN DE VILLE
69 PLYMOUTH CONVERT.
69 FORD XL
68 OLDS DELTA 88 HT.
68 BUICK LE SABRE HT.
68 TOYOTA 4-DR

68 CORTINA G.T.
68 RAMBLER AMBASSADOR
68 CHRYSLER NEW YORKER
68 FORD GALAXIE
68 NOVA 4-DR
68 CHEVELLE 4-DR
68 CHEVELLE HT.

67 PLYMOUTH VIP HT.
67 PONTIAC S.T.
67 RAMBLER 770
67 FORD WGN.
67 FORD 4-DR HT.
67 METEOR WGN.

66 RAMBLER 770 4-DR
66 CHEV WGN.
65 OLDS F-85 HT.
65 PONTIAC HT.
65 CHRYSLER 4-DR
65 OLDS HT.
61 MERCEDES 4-DR

CORNELL

CHEV-OLDS

3050 DOUGLAS
Opp. Mayfair
385-5777 'til 9 p.m.

DEALER LICENCE D3497

SEE OUR AD?

GARDEN CITY AUTO

WE ALSO TAKE MOTORCYCLES IN TRADE
382-9111

1973 MAZDA 808 2 DOOR COUPE, excellent condition, 9,000 miles, $2700 or best offer, 652-2332 or 383-6916.

'67 FIREBIRD
326 automatic, power brakes, power steering, tape deck, radio. Excellent condition. 384-9586.

ORIGINAL FIRST MODEL 1965 Mustang fastback. Body very good shape, motor runs well but has high mileage. $850. 477-3291.

64 PONTIAC PARISIENNE 2 DR. hardtop, V-8, automatic. Excellent condition. $750 or best offer this weekend. 478-4879.

1965 COMET, 6 CYLINDER AUTOmatic, runs and looks like a new car. A steal at only $695. 384-5173.

1972 TOYOTA LANDCRUISER, AS new, extras, 8,000 miles, $4,100 ONO. 479-4692.

1962 OLDSMOBILE, LOOKS good. Runs perfectly. Tested September, 1974. 479-6828.

LOOK — 1966 OLDS, FRONT END damage, $195; 1962 Triumph car, runs real good, $150. 478-2442.

150 CARS FOR SALE

INVEST

Your Transportation DOLLARS Wisely AT

GARDEN CITY AUTO

All Cars and Trucks Retailed over $500

Carry a **7-DAY** Written "MONEY-BACK" GUARANTEE

69 Ford 4-spd. Cobra Jet
68 Dodge Dart
66 Buick LeSabre
68 GTX 440
72 Corvette
71 MGB
67 Plymouth 10 Pass.
71 Squire wagon
72 Capri V-6
69 Roadrunner
72 Toyota Corolla
69 Mustang
70 Mazda
73 Buick Le Sabre
72 Olds Toronado
71 Ambassador
65 Impala
73 Plymouth Scamp
71 Plymouth Satellite
71 Olds 442 Convt.
69 Dodge GT
69 Malibu SS
68 Cougar XR7
71 Charger
67 Cougar
67 Camaro
73 Toyota
72 Karmann Ghia
69 Cortina A.T.
72 Vette
71 Roadrunner
66 Dodge Charger
73 LTD Squire Wagon
72 Olds Wagon
71 Olds Vista Cruiser
67 Pontiac S.W.
72 Chevy Van
71 VW Bus
66 Jeep
71 Triumph Bonnyville Motorcycle

ALL CARS **CHECKED BY** Licensed Mechanics

WORK ORDERS UPON REQUEST

GARDEN CITY AUTO

PHONE 382-9111

2978 DOUGLAS

OPEN 9-10

Dlr. Licence No. D-3688

150 CARS FOR SALE

METRO

ALFA ROMEO

SIDNEY

73 Nova 4-door Sdn. V-8, auto., full power
72 Cougar, vinyl roof, full power
72 Cortina 4 dr., 4 spd. Only 3,000 miles.
72 Dodge Demon 340 2 dr. Ht., full power
71 Cutlass "S" 2 dr. Ht., V-8, auto., full power
71 Ford Torino wgn. full power
72 Toyota Corona 4-dr., auto., radio. Two to choose from
71 Pinto 3 dr. Runabout, 4-spd.
71 Comet Coupe. V-8, P.S., heavy duty 3 spd.
70 Pontiac Tempest 2 dr. H.T., V-8, auto
69 Rambler sdn. 6, std.
68 Buick Wildcat 2 dr. Ht., Full power
67 Impala 4 dr. Ht., V-8, auto. Full power
65 Malibu convert. V-8, auto., full power

AND

Many more premium units to choose from

TRUCKS

"CHECK AND COMPARE"

72 Ford ¾ ton XLT. Full power and air.
72 Ford F250 Explorer. V-8, auto., full power
72 Ford F250. 360 V-8, 4 spd.
72 Courier pickup and camper.
71 GMC ¾-ton, full power
70 Ford Ranchero Squire. V-8 auto., full power.
69 Ford F100. Big "6", 4-Spd.
68 Fargo ¾-ton. V-8, auto and custom camper. Must be seen.
67 Chev. 3-ton dump
66 Dodge van. 6, std.
65 GMC ¾ ton panel

METRO'S Super Lot

2360 Beacon Ave.

Open Mon.-Fri. 'til 9 p.m.

Drive to Sidney AND SAVE!

656-4311
656-2821

METROCAN HOLDINGS LTD.

Dealer Licence D4140

1970 PONTIAC 4-DOOR, 6 CYLINder automatic, power steering, selling to buy truck and camper, $1900 or nearest offer. 386-6546 or 388-9036.

1967 VAUXHALL VIVA. TESTED, excellent condition. Asking $695. 592-0453 or 383-4942.

1969 COUNTRY SQUIRE 9-PASsenger Station Wagon. Excellent condition, $2895. 652-3046.

1972 DATSUN 1200 COUPE LIKE new condition, open to offers. 642-5720.

1973 CHRYSLER. 5,200 MILES, $1200 off or good smaller car and cash. 477-5007.

1972 FORD CORTINA, 2 DOOR, 4 speed. Good condition, 16,000 miles. Must sell $1850. 386-1677.

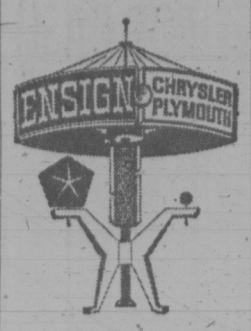
1971 VEGA HATCHBACK COUPE, radio, 4-speed, 23,000 miles, $2095. 386-7707; 477-2104. Licence D3158.

'59 OLDS $50, IN RUNNING shape, 1973 Licence plates. 479-6494.

1947 OLDSMOBILE SEDANETTE, good body, needs work. $60. 382-4367.

TAKE OVER PAYMENTS ON good repossessed cars. 382-3567.

DRIVE WITH A SMILE TO



DOWNTOWN YATES AT COOK

STATION WAGON SALE!

1973 PLYMOUTH CRICKET WAGON
Mini Hemi Motor
4-Speed Transmission
Bucket Seats
Brand New
$2992
Year End Sale Price

1973 PLYMOUTH SATELLITE WAGON
318 V-8 Motor
Automatic
Power Steering
Power Disc Brakes
Custom Radio
Roof Rack
Whitewalls
Wheel Covers
Trailer Tow Package
Co. Driven Wagon
$4694
Year End Sale Price

1973 PLYMOUTH FURY WAGON
400 V-8 Motor
Automatic
Power Steering
Power Disc Brakes
Light Package
Custom Radio
Power Door Locks
Whitewalls
Wheels, Covers
Trailer Tow Package
Factory Air Cond.
Brand New
$5494
Year End Sale Price

USED WAGONS

2 YEAR WRITTEN WARRANTY WITH EVERY CAR

72 Dodge Polara
4-Door Wagon
$3293
Sale Price

72 Toyota Wagon
$2393
Sale Price

70 Ford Fairlane
Wagon
$2992

67 Ford Squire
Wagon
$1393

ENSIGN Chrysler Plymouth Ltd.

Dealer Lic. D3013

DOWNTOWN YATES AT COOK
386-2411

Open Weekdays Till 9:00

EMPRESS

PONTIAC BUICK LTD.

WATCH FOR

Price Buster Sale

DISPLAY AD THIS WEEKEND

150 CARS FOR SALE

peter pollen ford

ALL SOLD WITH

7-DAY MONEY-BACK GUARANTEE

69 Beaumont hardtop $2295
68 Corvair $895
67 Chrysler $1495
70 Le Mans A.T. $2795
69 Pontiac wgn. $1795
67 Meteor convert. $1895
68 Galaxie 2-dr. H.T. $1795
69 Merc. Marquis Sdn. $2595
65 Mustang H.T. $1295
68 Camaro 4-Spd. $2195
71 Galaxie 2-Dr. Ht. $2695
72 LTD Brougham Ht. $4095
72 Pinto, air conditioning $3095
71 Chev Impala Ht. $3095
67 Olds Cutlass $1395
66 Pontiac 2-Dr. Ht. $1395
65 Chev. $895
72 Ford Custom Sdn. $3295
69 Ford LTD Sdn. $2695

BUY WITH CONFIDENCE FROM THE VALUE LEADER

PETER POLLEN FORD SALES LTD.
1060 YATES
384-1144
DEALER LICENCE D1188



ALL CARS CLEARLY PRICED

RELIABLE SINCE 1893

WAGONS!!!

1972 MAZDA 1800 4-door wagon. Immaculate car, with only 12,000 miles, radio $2995

1972 DATSUN 510 4-door wagon, beautiful car with automatic transmission $2995

1971 TOYOTA Corolla wagon, extremely clean and well maintained, AM radio $1995

PLIMLEY

British Car Centre
1010 Yates 382-9121
Dealer Licence D-1323

J. C. MOTORS

'72 CAPRI 4-speed radio $2695
71 V.W. Super Beetle 150 HP. $1895
'71 FORD hardtop, V-8, A.T. $2895
'71 CHEV Impala V-8 $3195
'70 CAPRI 1600 GT, sun roof $2195
'70 TOYOTA 2-Dr. 4-Speed $1495
'69 CHRYSLER V-8, 'AIR' $2895
'69 FURY III H.T., V-8, A.T. $2195
'68 FAIRLANE hardtop, V-8 $1995
'68 CORTINA wagon $1095
67 PONTIAC hardtop, V-8 $1495
'65 T-BIRD V-8 A.T. $1995
'65 Pontiac H.T. V-8, A.T. $995
'65 PONTIAC custom sport $1295

Motor Dealer's Licence D-2541
837 YATES. 384-0921
J. C. MOTORS LTD.

1967 ACADIAN INVADOR 2-door, 53,000 miles, clean car, $1,000. 3320 Cedar Hill Road, 385-3554.

1969 VOLKSWAGEN DE LUXE van, sliding sunroof, CiBee lights, wide track tires, radio. Extras. $2250. 388-4749.

'67 FORD FAIRLANE 2-DOOR hardtop, 8, automatic, all powered, radio, chromes, mags, good condition. $650. 385-6555.

1961 CHEV, 4-DOOR HARDTOP, customized, tested. Best offer. 383-6746.

'66 EPIC, GOOD SHAPE, 4 NEW tires, $550 or reasonable offers. 383-9238.

66 BEAUMONT 4 SPEED, 327 CU in. 2 door hard top, $1375, 592-0453 after 5.

1963 PONTIAS, 283 MOTOR, 2 new chrome mags on back, tested. Firm $200. 656-1488.

'66 GALAXIE 500 CONVERTIBLE, 390 engine, full power accessories, top condition, $850. 479-6169.

'69 CORTINA GT, 42,000 MILES, $1250. 656-4583.

150 CARS FOR SALE

DE PAPE

73 VEGA HATCHBACK
One owner, radio, automatic

72 CADILLAC ELDORADO CONVERTIBLE
Fully equipped, air

71 FIAT 124 SPORTS ROADSTER
Radio, 4-speed, tonneau cover.

71 FIREBIRD
V-8, 4-speed, P.S., P.B., radio. U.S. Indy mags.

71 VEGA 2-DR. COUPE
3-speed stick, rally wheels.

71 TOYOTA MK II
4-door sedan, 4-speed, radio.

70 OLDSMOBILE LUXURY SEDAN
Fully equipped, air

70 PONTIAC GTO
V-8, 2-dr. hardtop, P.S., P.B., Au. Tachometer.

70 ENVOY
4-door sedan, 4-speed transmission.

69 MERCURY COMET
V-8, 2-dr. Ht., P.S., P.B., Au. radio.

68 CAMARO
V-8, 2-dr. Ht., P.S., P.B., auto., bucket seats.

65 VALIANT
4-door sedan, slant 6, automatic.

64 COMET CALIENTE
2 dr. Ht., V-8, P.S., P.B., radio, tape, tachometer.

Many More To Choose From

Motorcycles Wanted on Trade

REMEMBER

If You Buy Before Seeing Us You May HAVE PAID TOO MUCH

DE PAPE MOTORS LTD.
847 Yates 384-8035
Dealers Licence D-3497

HORWOOD MAZDA

MAZDA Pickups ONLY $2795

DEMO SALE

73 DODGE Window van.
72 TOYOTA 1600 cpe.
72 MAZDA pickup
72 V.W. window van
71 FORD ranchwagon
71 MAZDA Rotary
71 MGB Rdster.
71 TOYOTA Land Cruiser
71 MAZDA 1200 coupe
71 TOYOTA Crown, auto.
71 TOYOTA 1600, auto.
70 VICTOR S.L. 2000
70 TOYOTA Sprinter
70 MG Midget
69 VOLKS S.W. auto.
69 MUSTANG, V-8
69 CAPRICE P.S., P.B.,
68 RIVIERA, loaded
68 BEAUMONT Convert.
68 CORTINA 4-spd.
68 CAMARO, loaded
68 TORINO Squire
67 CAPRICE 4-dr. Ht.
66 AMBASSADOR A.T.
64 VALIANT Wgn., auto.
63 PONTIAC, auto.
63 RAMBLER, auto.

PLUS Many More to Choose From!

HORWOOD MAZDA

385-1451

Johnson and Blanshard
DEALERS LIC. D-1207

'64 CHEV $595 66 AUSTIN $595, Dlr. licence No. D-3550. Victoria Jeep, Hillside at Rock Bay.

1964 VAUXHALL VICTOR STATION wagon, tested. Offers. 384-3942.

150 CARS FOR SALE

LINCOLN MERCURY

BRAND NEW 1973 FORD CORTINA SALE

73 CORTINA
2-door, 2,000 c.c., 4-speed transmission. Color me flaming red. Stock 3-697.
Retail $2775
August savings $ 250
SALE PRICE $2525

73 CORTINA
2-door, 2,000 c.c., 4-speed transmission, vinyl roof. Color me Daytona yellow. Stock No. 3-455.
Retail $2875
August Savings $250
SALE PRICE $2625

73 CORTINA
2-door, 2,000 c.c., automatic transmission. Color me Uranium blue. Stock 3-502.
Retail $3080
August Savings $ 250
SALE PRICE $2830

WARRANTY
12,000 miles
Ford Warranty
Good anywhere in North America

73 CORTINA
2-door, 2,000 c.c., automatic transmission, vinyl roof, body moulding. Color me Daytona yellow. Stock 3-449.
Retail $3245
August Savings $ 250
SALE PRICE $2995

73 CORTINA
4-door, 2,000 c.c., 4-speed transmission. Color me Daytona yellow. Stock 3-144.
Retail $2974
August Savings $ 250
SALE PRICE $2724

73 CORTINA
4-door, 2,000 c.c., 4-speed transmission, vinyl roof. Color me pearl grey. Stock 3-317.
Retail $3074
August Savings $ 250
SALE PRICE $2824

73 CORTINA
4-door, 2,000 c.c., 4-speed transmission, de luxe two-tone, body moulding. Color me Daytona yellow. Stock 3-456.
Retail $3124
August Savings $ 250
SALE PRICE $2874

PAYMENT PLAN
with Ford Motor Credit on approval

73 CORTINA
4-door, 2,000 c.c., automatic. Color me Uranium blue. Stock 3-444.
Retail $3199
August Savings $ 250
SALE PRICE $2949

73 CORTINA
4-door, 2,000 c.c., automatic. Color me emerald green. Stock 3-471.
Retail $3199
August Savings $ 250
SALE PRICE $2949

SUBURBAN MOTORS
Dealer Licence D3360
3377 Douglas
Wide open 'til 10 p.m.
386-6131

EMPRESS

PONTIAC BUICK LTD.

WATCH FOR

Price Buster Sale

DISPLAY AD THIS WEEKEND

150 CARS FOR SALE

AUSTIN 1100, 4-DOOR, RADIO, excellent condition, $785. 477-5410

'57 CHEV, 2-DOOR HARDTOP, good condition. 386-9790.

151 FOREIGN IMPORT AND SPORTS CARS

1973 TOYOTA 2-DOOR SEDAN, optional 1600 engine, automatic transmission, white sidewall tires and radio. Workshop manual included. 8 months warranty left. Mechanic owned, exceleint condition, $2495 or nearest offer. 383-3449 or 383-0823.

TRANSFERRED AND MUST SELL MY APRIL YELLOW 1967 ROVER 2000 TC. Tested to Aug. '74, and faithfully maintained as bills show. Asking $1375 but offers considered. 658-8781 anytime.

1973 CORVETTE COUPE. LOW mileage, 454 C.I., 4-speed. Leather interior. Custom paint. Cibie lights. Plus more. $8200. Phone after 5 p.m., 388-4868.

ZEPHYR AUTOMATIC, VERY good mechanically, new brakes, very good tires, mounted almost new studded snow tires, tested 'til March '74. Asking $445. 382-4179.

MUST SELL, GOING ABROAD. 1970 Fiat 124 Sports Coupe. 5-speed. DOHC Tangerine orange. Low mileage. $2,495 or offers. 656-4479.

1972 TOYOTA CELICA, 17,000 miles. Radio, stereo tape, vinyl roof, as new. $2695. Consider trade. Cadboro Bay service. 477-2102.

MUST SELL, GOING ABROAD. 1970 Fiat 124 Sports Coupe. 5-speed DOHC Tangerine orange. Low mileage. $2,495 or offers, will consider trades. 656-4479.

1960 AUSTIN HEALEY 3000, NEW clutch, transmission, interior, wire wheels; sound engine, 2 tops, many more. 386-2396.

'63 MERCEDES 220SE DELUXE, complete wood and leather, sun roof, radio, radials, etc. Rebuilt head. Offers. 598-3246.

LEAVING TOWN, MUST SELL, blue 1969 MGB, wire wheels, radio, asking $2,100. 592-3051.

1967 MGB, WIRE WHEELS, radio. Excellent condition. 112-743-2783.

'66 MIDGET, HIGH PERFORMance, isky cam, Weber carb, radials, perfect shape. $1,275. 382-6961.

MUST SELL 1963 AUSTIN HEAley. First reasonable offer takes. 592-4370 evenings.

1962 KARMANN GHIA. TESTED, $375 firm, 658-8751 mornings.

1971 TR6. 26,850 MILES. TAPE deck. 384-3032 after 5.

1961 CORVETTE. 382-2753

'72 DATSUN 240 Z. 592-7047 OR 477-3997.

LATE '69 XKE 4.2 CONVERTible, immaculate, 658-5377.

'66 TR4A IRS. GOOD SHAPE. Ideal for girl. 477-3828.

'66 TRIUMPH TR—4A 388-4563, 8 - 5 p.m.

1972 FIAT 124. LIKE NEW, radio, mag wheels. $3600. 652-1571.

MUST SELL 1969 TRIUMPH SPITfire, good condition $1495. 382-3604.

154 TRUCKS AND BUSES

TRUCKS AND CAMPERS

73 BLAZER 4x4, V-8, automatic, power steering, power brakes, radio.

73 DODGE ¾-ton club cab. V-8, A.T., P.S., P.B., radio factory air.

72 FORD ¾-Ranger XLT V-8, automatic, power steering, power brakes, radio, 10½' camper.

72 FORD 1-ton van, V-8, automatic transmission.

71 CAVEMAN 11' camper, furnace, etc.

71 DATSUN pickup, 4-speed.

71 INTERNATIONAL ½-ton pickup V-8., Automatic transmission, radio, power steering, power brakes and canopy.

70 FORD 1-ton van, V-8, automatic transmission, power lift tailgate.

70 CHEV ½-ton pickup, 350, V-8, automatic transmission, radio.

70 SECURITY 8' camper, furnace, etc.

CORNELL
3050 Douglas
385-5777
Dealer License D3497

"DEAL NOW TRADES WELCOME"

64 OLDS 88 sedan, full power $795
65 FORD sedan, V-8, A.T. $695
67 CADILLAC sedan, full power, air, like new $2995
68 CHEV sedan, V-8, A.T. $1095
63 VALIANT 2-dr. radio $395
67 INT. ½-ton P.U. V-8 $1395
67 INT. ¾-ton P.U. $1350
68 INT. ½-ton P.U., 6 cyl. $1595
65 INT. ½-ton P.U., 6 cyl. $1050
66 CHEV ¾-ton P.U., 6 cyl. 4-sp., canopy $1150
69 CHEV ½-ton P.U. 6 cyl., canopy $1995

LEN BARKLEY INTERNATIONAL LTD.
Dealer's Licence 3992
517 Herald St. 388-5508

¾-TON CAB AND CHASSIS
1972 GMC custom sport truck with only 9000 miles. V-8, P.S., P.B., A.T., radio and de luxe interior. Build your own camper or flat-deck on this one.

4x4 BLAZER
1972 Model, beautiful!

½-TON PICKUP
1968 GMC short stepside box. One owner. For a demonstration drive or more information on all units please contact KEN ALGER at EMPRESS PONTIAC-BUICK LTD., 382-7121 or 477-6308. Dealer Licence D-3482.

TWO ¾-TON PICKUPS, 1-TON ON duals, two vans, 2 panels, Wagoneer, BN tractor. Dlr. Licence No. D-3550. Victoria Jeep, Hillside at Rock Bay.

1963 CHEV 1 TON PICK-UP, 9 FT box, 8 cylinder, 4 speed, positrack, 17" split rims, new motor and clutch assembly. Offers. 383-1286.

1970 INTERNATIONAL 1100 4X4 V8, automatic overload springs. Power steering and brakes. Radio. 29,000 miles. $3100 firm. 478-5401.

1965 INTERNATIONAL LOGGING truck, model DF405 with 60 per cent rubber, powered with 335 Cummins. Also Columbia logging trailer. 748-9773.

TESTED. $395. 62 CHEV. ½-TON or 61 GMC Corvair van with side loading, would make good camper. Haldin Motors, D-3043, 1500 Blanshard, 384-6713.

'51 INTERNATIONAL STEP VAN, Chev. V-8, automatic, dual tank and battery, camperized. Sleeps 4. Cartop boat. 385-6891.

BRAND NEW DATSUN ½-TON pickup, fully equipped.
McCALLUM MOTORS LTD.
1101 YATES 386-6168

TRUCKTOWN 386-1711
Everything in Trucks
On Bay St. below Government St.
2525 Bridge St.

'67 FARGO PICKUP, V8, 4-speed, heavy duty springs, 6-ply tires, excellent shape, $1350. 477-4388.

69 INTERNATIONAL 4X4, $2,800, 642-3470.

1971 FORD XLT—250—4X4, LOADed. 382-3359.

1968 DATSUN PICKUP AND camper, $1400. 652-3217.

'67 DATSUN AND CAMPER, good contlion, $1400. 592-6996.

'66 ¾ FORD, 4 SPEED, LARGE box, good engine. $1150. 388-5654.

54 CHEV WINDOW PANEL, good running order, $350. 642-3876.

1970 FORD SPORTS CUSTOM. 479-5619.

ENSIGN
Dodge TRUCKS
AND
RECREATION VEHICLE CENTRE
CALEDONIA
at
QUADRA

BUY OR LEASE
1974
DODGE TRUCKS
At 1973
PRICES
½ Ton Pickups
from
$3218
¾ Ton Pickups
from
$3433
Tradesman Vans
from
$3354
ORDER TODAY
for
EARLY DELIVERY

USED TRUCKS
72 Courier and O.K. camper
71 Dodge ½-Ton
70 Ford ½-Ton
69 Ford Van
68 Dodge Crew Cab
72 Caveman Camper
70 Triple E Trailer
68 Triple E Trailer

ENSIGN
Chrysler Plymouth Ltd.
Dealer Lic. D3013
TRUCK DIVISION
QUADRA
at
CALEDONIA
386-2411
ASK FOR
AL HINDSON
JOHN SCULLION
FRANK MARCHANT
JIM BUNCE
STAN KONOPSKI
ED. JOHNSON, Sales Mgr.
YOUR TRUCK SPECIALISTS!

NOW AVAILABLE
21 only
X ROYAL MAIL TRUCKS
PRICED RIGHT
Contact MARSHALL MURRAY
NATIONAL CHRYSLER DODGE
819 Yates St. 384-8174
Dealer No .D-2995

1968 FORD 1-TON FLATDECK ON baby duals, V-8, 4-speed. 1967 Ford 850 Tandem tractor, full air, 534 motor, 5 and 4 trans. Two 40' Hi-boy flatdeck trailers, in excellent condition.
GEORGE ENG TRUCK SALES
DEALER LICENSE 2754
940 HILLSIDE 385-3054

REPOSSESION

1969 Chev ½-ton pickup, 6-cylinder standard, good running condition Must be sold. Highest bidder takes. Call 384-9371 between 9 a.m.-5 p.m.

ISLAND AUTO. MART, 2513 BEAcon Ave., Sidney, 656-4375. 72 Chev Super Cheyene. 72 GMC V8, F.T. 61 Chev ½ ton, big 6-4 speed. 72 Gremlin, 72 Yamaha 175 Enduro. Dealer License 3351.

1970 FORD ½ TON RANGER, V8 automatic, rebuilt engine under warranty. Good condition. $2495. 478-7721, 478-7933.

'55 LAND ROVER, 4-WHEEL drive Jeep, must sell immediately. Good condition. Winch, tested. $735. 598-3449.

1964 INTERNATIONAL SCOUT 4-wheel drive, 8,000-lb. P.T.O. winch. Excellent condition. $1400 firm. 478-4767.

4-WHEEL DRIVE 6-DOOR WINdow van. 1967 International. $1350. Offer. 656-1476.

'72 FORD CAMPER SPECIAL, excellent condition, extras, low mileage, $4500. 477-4969.

1972 FORD SUPER VAN. LOW mileage, automatic, large motor. Duncan 748-1678.

1948 CHEVY ½ TON, GOOD CONdition, open to offers. Phone 384-6515.

1972 GMC ½-TON PICKUP, 307 V-8, with cap, tested till '74. $2750. 592-7713.

1967 FARGE 2 TON WRECKER, fully equipped. $3900 firm. 479-3701 or 478-7212.

1967 ECONOLINE WINDOW VAN, fully camperized, mags, $1600. 656-5222 or 656-3250.

1971 ECONOLINE SUPER VAN automatic, low mileage, $3500. 478-5004.

'65 MERCURY HEAVY DUTY half ton pick-up, 352. 642-3191 weekends or after 6.

'72 CHEV., ¾-TON, 350, CUSTOM Cab, split rims, 4 on the floor, p.s. and p.b. Phone 478-1314.

960 VW PICKUP TRUCK, GOOD shape, tested till '74. $425 or nearest offer. 652-3217.

AUSTIN J4 VAN, 12,000 MILES. GVW 4000, $1,600. 388-5279 day or night.

TANDEM DUMP TRUCK, 10-12, ready to work. $2500 or offers. 246-3800.

1956 CHEV ½-TON PICK-UP tested. $250. 658-8020.

'65 TRAVELALL, 4X4 WINCH, hubs, $1550. 478-1960.

155 AUTOMOBILE FINANCING AND INSURANCE

AUTO INSURANCE
Immediate Coverage
Allan Tolsma Agencies
2630 Douglas Ph. 385-6313

158 TIRES

RADIAL TIRES
MICHELIN
DAYTON
REMINGTON
PIRELLI
FIRESTONE
SEMPERIT
The Widest Range OF RADIAL TIRES is at
D. & D. TIRE TOWN
1620 BLANSHARD
Victoria 382-7283
Duncan 746-7191

5 FIRESTONE 500 F78-15 TIRES only 1,000 miles, $100 or trade for 10 horsepower outboard. 642-3583.

OLD TIRES FREE, FOR HAULing away. 214 Dundas

160 PARTS, ACCESSORIES

OUR NEW LOCATION
2150 Blanshard Street
Your Car's "Heart" is the BATTERY
For a Strong, Sure Start Every Time GET an "ALME"
LOWEST PRICES IN TOWN
Delivered and Installed
FRANCIS BATTERY and TIRES LTD.

'66 RAMBLER AMBASSADOR 327 V-8 motor, automatic transmission, 12 volt radio, wide oval tires with chromies 775x14, new dual exhaust, bucket seats, and other parts. 385-3773, or leave message at 384-4046.

VOLKSWAGEN AUTO WRECKING
507 Ellice St. 388-6461
Old or wrecked Volkswagens wanted

MARK TEN CDI SYSTEM REALly saves gas, easier on plugs and points, better performance. Kits or assembled. Trans-World Enterprises. 1817 Douglas. 385-1941.

RADIATOR REPAIRS, FAST TOP quality repairs at Maurice's Auto Body, 427 Beta St., phone 384-3121. Located behind the Burnside Pay and Save Gas Station.

CAR RADIO SALES, ALL MAKES and models. Clearance prices. Burnside Car Radio, 350 Burnside Road East, 385-7379

MAGS 14 IN. FORD, 2 KEYstone with H70 tires. 4 Rocket chrome finish like Cragars. 598-1892.

FOR 283-350 CHEV: VERTEX Magneto, Hilborn iniector, Hays clutch, LT-1 head, 5.57 posi, etc. 382-9510.

1951 ANGLIA, LEGAL NHRA C-G, show, race winner, no engine. 382-9510.

WANTED FOR '40 FORD: 2 windshield wiper transmissions 478-3591.

CARS, TRUCKS, MOTORCYCLES and machinery hauled away free. 384-6585.

COMPLETE VW CHASSIS, motor and running gear, other parts, $50. 478-5988.

FORD FLAT HEAD, 3-BELT PULley needed for power steering. 384-2436, 9 a.m. - 2 p.m.

283, GOOD CONDITION, $250 OR best offer. Can hear it running. 350 cam. 385-5470.

WANTED: USED MOTORS — 327 350, 283, 250, 289, and 223. 478-6850.

FORD SPLIT RIMS, 8 HOLES. 385-7366.

1965 VOLKSWAGEN TRANS axle, syncromesh, $150. 477-3263.

WANTED, 66 PONTIAC RIGHT front fender. 478-7983.

1961 CORVAIR VAN, PARTS. 385-5293

FORD POSI AND SET OF 411 Zoom gears, $125. 386-1210 after 5.

WANTED WATER PUMP FOR 1952 Vauxhall Wyvern. 652-3037.

352 CU. IN. MOTOR, OUT OF '64 Ford. Offers. 383-1286.

NO. 69 SUPER STOCK, '65 BEAUmont, lots of extra parts. 478-4248.

WANTED: ONE MINI BODY, good condition, no rust. 477-3732.

WRECKING '51 GMC ½ TON, also 2 14" Chev mags. 479-4367.

WANTED HOOD, RAD AND grill for '63 Valiant. 479-2534.

375 HP CAM AND LIFTERS FOR big block Chev. 478-1833.

WANTED: '64-'67 VOLKSWAGEN body, 384-9568 after 6.

162 AUTO REPAIRS, SERVICE AND TOWING

TRANSWILL AUTOMATIC TRANSmission specialists, 384-2851. Rebuilt auto transmission from $69.95. Tune-up from $11.95.

V.M. AUTO REPAIRS
Specializing in VW repairs, low labour rates. All jobs guaranteed. 3226 Maple Street. 383-1212.

SCRAP CARS HAULED, $15 PER car maximum charge. 478-6212.

166 CARS AND TRUCKS WANTED

NEED CASH?
Highest Prices Paid FOR YOUR CAR OR TRUCK
Paid for or Not
DRIVE IN TODAY
2978 Douglas St.
OR CALL
382-9111
GARDEN CITY AUTO
OPEN 9-10

McCALLUM MOTORS WILL PAY top dollar for any make or model car or light duty truck — call today. It pays to look at Yates and Cook.
McCALLUM MOTORS LTD.
386-6168
ALSO
McCALLUM MOTORS
COLWOOD CAR LOT
478-5622

WE NEED CARS
—DESPARATELY—
WILL PAY CASH OR WILL CONSIGN
HIGHEST PRICES PAID
NATIONAL MOTORS
819 Yates
Victoria's most trusted name for 69 years!

CARS AND TRUCKS
Top dollar at Gem Motor Sales
480 Esquimalt 385-4311

SMALL STATION WAGON, AUTOmatic, recent vintage. Office 479-2821. Home 658-8487.

CARS AND TRUCKS NEEDED
Top $ paid at Capri Motors Ltd., 2644 Quadra 385-3512.

VOLKSWAGENS WANTED, '62 models and up, running or not. 598-3525 or 479-1094.

166 CARS AND TRUCKS WANTED

WANTED FOR CASH
$ $ $ $
Sport Cars
Luxury Cars
Muscle Cars
Import Cars
Compact Cars
Motorhomes
Trucks
Motorcycles
ABSOLUTE
HIGHEST CASH PRICES PAID FOR LOCAL PREMIUM AUTOMOBILES PAID FOR OR NOT!
Payments too High?
WE WILL REFINANCE YOUR PRESENT CAR TO LOWER PAYMENTS
WE TRADE
UP OR DOWN
FREE APPRAISALS
DePAPE
847 YATES
384-8035
DEPAPE MOTORS LTD.

WANTED
LATE MODEL IMPORT AND DOMESTIC CARS. TOP PRICES FOR YOUR CLEAN USED UNITS. TRADE UP OR DOWN.
DOUGLAS VOLKSWAGEN PORSCHE-AUDI
388-5466

Top prices paid for your car or truck, paid for or not.
SPEEDWAY VOLKSWAGEN PORSCHE — AUDI.
Both sides of Yates
385-2415

C—A—S—H
FOR YOUR CAR
AT
SUBURBAN
PHONE GERRY
386-6131

Good, Clean CARS AND TRUCKS WANTED
Cash in 5 Minutes
— PLIMLEY —
1010 Yates St.

CASH OR CONSIGN
ART'S CAR SALES

CASH FOR OLDER SMALL cars, trucks. Haldin Motors, 384-6713.

168 CAMPERS, TRAILERS AND MOTOR HOMES

Week'nder Campers
Caveman Campers
Layton Trailers
Loads of CAMPERS AND TRAILERS to choose from
BEST
DOLLAR VALUE IN TOWN
PARTS—SERVICE—REPAIRS —RENTALS—
Dominion Motors
Motor Dealers Licence No. D-2946
Victoria, B.C. 1703 Blanshard
Across from the Hudson's Bay Parking Lot 385-5012

TRAILER SPACES MONTHLY Self-contained, spaces, will be available by the month beginning October 1, 1973, at the Inn-City Victoria Camper Trailer Park. Centrally located between Mayfair and Town and Country Shopping Centre. Please call in at 3430 Seymour or phone 382-4322 for surprisingly low rates.

1967 SCAMPER, 17' SLEEPS 6, stove, fridge, private toilet, 1966 Olds, 585 deluxe, P.S., P.B., radio V-8 automatic, low mileage, excellent condition, completely equipped for hauling trailer. 384-7766.

McCALLUM MOTORS LTD.
Buccaneer campers for Datsun, Toyota, and Mazda trucks. Priced from only $1,195. It pays to look at Yates and Cook. McCALLUM MOTORS LTD., 386-6168.

HUNTER'S SPECIAL
International Truck and Camper, sleeps 4, stove, fridge, etc. Special $650. Gem Motor Sales, 385-4311, 489 Esquimalt Rd., Dlr. Lic. No. D-2468.

1972 OKANAGAN CAMPER FOR compact truck. Immaculate condition, gas-electric fridge and oven included. $1,575 firm price. 384-3865.

1969 DODGE FARGO 100, HEAVY duty big 6, 3 speed, new 16" tires 6-ply, radio. Camper with gas, 2 burners, sink, ice-box, tested. Bargain $2250. 382-8670.

1972 TRILLIUM TRAILER IN mint condition, many extra features including new shag rug. No problem to trail. 477-5586.

9 FT. HOLIDAY CAMPER, COMplete with 3 way fridge, stove, oven and jacks. Includes side and rear awnings, $1600. 743-5067.

CORDALANE CAMPERS
Profiled Aluminum
PARTS AND ACCESSORIES
439-A Burnside, 384-6333

17' TRAVEL TRAILER, SLEEPS 6, propane fridge and stove, bathroom closet, $1,295, or close offer. 598-5537.

71 ARISTOCRAT CAMPER, sleeps 4, stove, 3 burner oven, furnace, 4 jacks included. $2100. 592-2282.

1969 SCAMPER, 19½ FT. TANdem trailer, sleeps six, self-contained, $2800. Ph. 478-7754.

CHALET CAMPER. PROPANE stove. Icebox. Sleeps 4. $725. 385-0908.

14' TRAILER, SLEEPS 5, STOVE with oven, propane, 110 lights, furnace, ice box, $875, 478-5097.

1970 VW WESTPHALIA POP-TOP camper. New radials, AM-FM, excellent condition, $3,000. 642-5179.

'69 SOUTHPARK 17' TRAILER, sleeps 6, self-contained, $2500 or offers. 479-7543.

TENT TRAILER FOR SALE, new tires, $250, 383-3453.

1962 15 FT. GLENDETTE TRAVel trailer, sleeps 5, 478-3475.

'73 OTTO HARDTOP TENT trailer sleeps 6. $700. 382-0347.

VANGUARD CAMPER FOR small pickup. 385-2801 between 5-7

12' FACTORY BUILT TRAILER, good condition, $600. 477-4185.

16' TRAILER, PROPANE STOVE, ice-box, sleeps 4. $945. 477-5789.

168 CAMPERS, TRAILERS AND MOTOR HOMES

JUST A LITTLE BUYS A LOT AT
COASTLINE
Here's what you get for JUST ONE LOW PRICE
Hitch, mirrors, hitch installed, Brake control, installed, car wired leveling jacks, water hose, sewer hose hitch ball, car connector, 12 volt battery, and the trailer of your choice.
EXAMPLE:
1973 23½' SKYLARK — w-twin 33 lb. tanks, 2-way fridge, 20,000 BTU floor ducted heat, 4-burner stove and oven, power stove hood, 8-ply tires, marine toilet, w-tub and shower. One piece roof, 5" frame, sleeps 5.
$4748.63
(Plus Tax)
Offer limited to present '73 trailer inventory only and will end Aug. 31, 1973.
COASTLINE
Trailer Centre
1915 Quadra
388-6021
NOW OPEN
10 A.M. TILL 9 P.M. WEEKDAYS
SUNDAYS 1 P.M. - 5 P.M.
"TRY US YOU'LL LIKE US"
Motor Dealer Licence No. D-3579

CHINOOK
Exclusive to NATIONAL MOTORS in Victoria. Easy to drive easy to park, easy to live, CHINOOK'S 18 PLUS combines motor home luxury with station wagon practicality. The 18 plus has become one of the most popular size recreation vehicles in North America today.
FEATURING:
—Open style kitchen with range, fridge, double sink, hot-cold running water.
—Superior handling under all driving conditions.
—Seamless insulated fibreglass body for maximum strength.
—Enjoy the thermostatically controlled heat, front and rear entrances and optional air conditioning.
—Fully enclosed bathroom with fold-down toilet and sink.
—Choose from several floor plans.
—The front couch converts to full size double bed.
—An overhead double bed folds away when not in use.
—The foam insulated body and the foam backed carpeting of the 18 plus engineered to shut out exterior noise, allowing you restful enjoyment of the outdoor view.
—Giant tinted safety glass picture windows.
10-YEAR BANK FINANCING ON APPROVED CREDIT.
National Motors
(VICTORIA LTD.)
VICTORIA'S MOST TRUSTED NAME FOR 69 YEARS
819 YATES 384-8174
Dealer License No. D-2995

HORWOOD MAZDA
TRAV-L-MATE
Campers for all import trucks
AIR CONDITIONED
CENTURION 19' MINI LINER
On both DODGE and CHEVROLET chassis with duals, V-8, AT., P.S., P.B., Radio, luggage rack and ladder. deluxe bucket seats, 4½-cu. ft. fridge, 4 burner stove with oven and power range hood. Forced air furnace, toilet, shower and demand water system. Completely self-contained. Accommodates 6.
YEAR-END CLEARANCE
$10,495
Exclusive Dealers
JOHNSON AT BLANSHARD
DEALER LICENCE D 1207

1971 FORD ¾ TON EXPLORER. 360 V-8, automatic transmission, power steering, power brakes, heavy duty springs, winter tires, summer tires, transmission cooler, camper package, 1972 10½' camper, stove and oven, 3-way fridge, toilet, sink, sleeps 8, fully insulated, jacks and shocks included. 383-0541 days; 477-4377 evenings.

DOGWOOD TRAILER SALES
PARTS — PROPANE
RENTALS
RANDELL TRAILERS AND CAMPERS, 478-6841
2630 Deville Road
Dealer Licence D-2257
Highway 1 and Millstream Rd.

TRAILER AWNINGS.
Sizes to fit all trailers
$29.95 to $199.00
JEUNE BROS. OF VICTORIA
570 JOHNSON ST. 385-7751

CAMPERETTE
To fit the import trucks
$750
3857 Duke Rd. (off Metchosin Rd.)
478-2597

MUST SELL THIS WEEK, 1972 Mazda with security camper, includes furnace and 3 way fridge. $3650 or best offer. 388-6308.

8' BUCHANEER CABOVER camper, furnace, light weight. $1425. 656-4383 evenings.

TRAILER, HEAVY DUTY, APprox. 4x8, ideal for utility or boat. $100. 382-4741 before 5 p.m.

8½' VANGUARD CAMPER, fibreglass roof, furnace, jacks, oven. $1800. 478-5477.

1967 22' GLENDALE, SELF-CONtained. Good condition. First $950. 478-7721, 478-7933.

LARGE HARDTOP TENT TRAILer, sleeps 6, with dining tent and mattresses. 479-2104.

CAMPER VAN, FULLY equipped, sleeps 6, extra features, offers. 478-6965.

FOR RENT: HARDTOP TENT trailer, available now. September, October. 478-4602.

FOR RENT 14' TRAILER, sleeps 4, fully self contained, fully insured. 386-1924.

'71 VOLKSWAGEN WESTFALIA camper complete, as new only 14,000 miles at 2835 A Peatt Rd.

1970 KAPLAN HARDTOP, sleeps 5-6, perfect condition. Open to offers. 598-3204.

9' CAMPER, SIDE DINETTE, stove, ice box, $895. 3361 Veteran St.

1967 STARCRAFT HARDTOP trailer, excellent condition. 478-3901.

HINSPBERGER TENT TRAILER, good condition, $250. 478-2154.

HERTZ RENTS TRUCK AND camper units. 388-4411.

1972 9½' CORDALANE CAMPER. Phone 478-2949.

FOR RENT—16' TRAILER, sleeps 6, $45 weekly. 479-4529.

'69 CHEV ½ TON CANOPY. 478-1290 or 478-3847.

168 CAMPERS, TRAILERS AND MOTOR HOMES

EMPRESS
Leisureland
2524 Douglas St.
382-7121
After 6
382-5331
23' CITATION
Highliner
Chassis features 454 CID V-8 engine automatic, power steering, power brakes, radio. Wall to wall shag carpet, eye level oven, 4 burner range, air conditioner, power plant, demand water system, sleeping for six, fibreglass front and rear styling. Truly an impressive unit. Truly a modest price for so much motor home.
$16,816
NOW ON DISPLAY and ready to go.
WE RUN A VERY SIMPLE BUSINESS
(A Division of Empress Pontiac Buick Ltd.)
D.L. 3482

impala CAMPING WORLD SIDNEY
Presents
'Tent Trailers'
Apache, Lionel, Otto, Steury, Venture, Leisurecraft
Fall Discounts Now!!
EXAMPLES:
VENTURE 1080 — was $2495 NOW $1995
VENTURE 1280 — was $3138 NOW $2495
(complete with fridge)
'Fifth Wheels'
Olympus, Splitliner, Skippy $7995
'Motorhomes'
Champion, Cabana, Olympus (Test drive? Yes,)
$1000 SAVING
on OLYMPUS motor homes
EXAMPLE:
21 ft. model was $12,495 NOW $11,495
OPEN IN SIDNEY
Good Selection
Low Prices
Tent Trailer Rentals
10077 GALARAN RD., SIDNEY
on Pat Bay Hwy. 656-5504
Dealer No. 2456
Open every day except Monday

CLEARANCE ON 1973
FLEETCRAFT TRAILERS
1 only 16'—sleeps 8
Reg. $2495. Now $2245
1 only 18' self-contained unit on tandem
Reg. $4250. Now $3775
1 only 22' self-contained,
Reg. $4695. Now $4100
1 only PARKLANE hardtop tent trailer with swing-out kitchen
Reg. $1395. Now $1295
INTRODUCTORY OFFER
2 only, FLEETCRAFT CAMPERS for import trucks
Reg. $1549. Now $1425
FENNELL'S TRAILER SUPPLIES
Parts — Propane — Repairs
Profiled Aluminum
GALAXIE CAMPERS
SPORTSMAN CANOPIES
Open 7 days a week
6459 Pat Bay Hwy. 652-2511

WINNEBAGO
FOR IMMEDIATE DELIVERY
—18' BRAVES
—20' BRAVES
—22' INDIANS
—24' INDIANS
—24' CHIEFTAIN
—19' MINI-WINNIES
—5th WHEELERS
CORNELL
3050 DOUGLAS
385-5777
DEALER LICENCE D 3497

Summer Sale!
OKANAGAN CAMPERS
SAVE
Up To
$400
PETER POLLEN FORD SALES LTD.
1060 YATES
384-1144
Dealer Licence D1188

24' CORSAIR MOTORHOME, AS new, low mileage, air conditioning. Jackson's, 974 Goldstream. D1389.

168 CAMPERS, TRAILERS AND MOTOR HOMES

PURVIS FLACK
Trailer Sales Ltd.
Dealer Lic. D 3587
SALES and SERVICE
1080 Goldstream
478-8377
Must make room for 74 models arriving soon.
YOU'RE THE WINNER
Now you can make the best deal ever on '73 TERRYS and SCAMPERS still in stock, as well as on used trailers, campers and hardtops. You're invited to visit our spacious RV complex on Goldstream Ave., in Langford, and discuss your needs with any of our friendly and experienced sales team.
DOUBLEHEADER SPECIAL
73 TERRY 19' fully self-contained and sleeps 6. Has wide track axle, 15" wheels, spare tire and wheel, mounted. Was $3995.00 Now $3795.00 plus tax.
OR
73 SCAMPER model 225. Stove, oven, 3 way firdge,furnace, toilet, shower, H-W heater, pressure water, battery. Sleeps 6. Was $4995.00, now $4750.00
ELEGANT
The only way to describe the SCAMPER 28' Fifth Wheeler and the SCAMPER 2500 Motor Home now on display.
OFF SEASON STORAGE
Book space now for your trailer, camper or boat at 40c a foot per month.

PURVIS FLACK
Trailer Sales Ltd.
Dealer Lic. D 3587
TRADE CLEARANCE
'73 TOYOTA Pick-Up, radio, rear bumper $5,000 mls. $2595
13' '73 VANGUARD Trailer, 3 way fridge, oven, brakes $2195
8'6" RAN DELL with furnace $995
8'6" Husky with oven $1095
25' '73 Vanguard tandem $4995
10' '72 Vanguard, loaded 2795
8' Security with oven $1295
8' Canopy with floor $325
CAMPER RENTALS
PARTS — ACCESSORIES
BUILDING?
A camper or trailer—Plans, parts, appliances, accessories and all materials in stock at reasonable prices.
S. J. PEDEN LTD.
D.L. 1054
2855 Quesnel St.
386-3464

NEW—USED ONCE; 10'6" CUStom overhead camper, loaded—$2000. firm. 382-3359.

19' CENTURIAN TRAVEL TRAILer, fully equipped and self-contained. 656-4264.

FOR RENT—FROM AUGUST 27, Apache hardtop tent trailer, sleeps 6. 479-7071.

16' TRAVELAIRE TRAILER FOR rent, $45 a week, 384-5776.

3 SOFT TOP TENT TRAILERS, your choce, $350. each. 592-1073.

FOR RENT: HARD TOP TENT trailer. 477-6080.

169 MOBILE HOMES AND PARKS

GOLDSTREAM MOBILE HOMES LTD.
PARAMOUNT PREMIER MONARCH AND FLEETWOOD
Modern park space available with all purchases
2885 Trans-Canada 478-1751
2994 Jacklin 478-8391
Dealer Licence No. D-2328
OPEN 9-9

TRIANGLE HOMES LTD.
Where you can buy a home for less than $14.00 per sq. ft. fully furnished!
10% DOWN 12 YEAR FINANCING
2435 Trans Can. Hwy.
Victoria, B.C. 478-1774
D 2360
Closed Sundays

URGENT—MUST SELL 10X52 Pontiac Chief mobile home, 2 bedrooms, fully furnished, C.S.A. approved, situated in park with skirting and 180 sq. ft sundeck. All accessories included. Ph. 478-7287.

SAVE SAVE
New 12 wide, 2 large bedrooms, furnished, only $8950
SHILLINGTON'S MOBILE HOME SALES
1261 Goldstream 478-1509
D3577

2-BEDROOM DELUXE BEAUtifully furnished and carpeted with cabana and sundeck. Locale Mill Bay waterfront park. $9,000. Accept trade. 385-5335.

1972 12X48 FOUR SEASONS, 2-bedrooms, colonial decor, wall to wall shag carpeting, skirted, large sundeck. Located in park. $8,600. 478-7576 after 6.

MUST BE MOVED, 1970 12X52, 2-bedroom Lamplighter trailer, partially furnished. Reasonable offers. 386-1094.

HOUSETRAILER SPACE AVAILable at Colwood Corner, close to all facilities, Waldorf Trailer Park. 478-2031.

PRIVATE TRAILER SPACE, ON small farm, $60 per month, near Goldstream Park, 40 Irwin Rd. 478-1897.

1972 12X60 FOUR SEASONS, 2 bedrooms, Colonial decor, shag carpet, skirted, large carport, lawn building, $10,500, 478-1441.

10X43 REX LOCATED IN TERrace trailer park. Must be sold. Adults no pets.$4500. 478-4562.

169 MOBILE HOMES AND PARKS

BOB'S MOBILE HOMES LTD.
D 1478 3657 Harriet
SEE OUR SPECIALS on NEW and USED TRAVEL UNITS
Holidaire Rustler
18' MINI HOME
$11,450
19' MOTOR HOME
$11,750
23' HOLIDAIRE
$5150
9'6" CAMPER
$2495
Mobile homes by Mariette and Glendale
386-3623 478-4979

WAGON TRAIN
3
MODULAR HOMES
On DISPLAY at
974 GOLDSTREAM
DON'T MISS the chance to view these MODERN HOMES for modern people.
(5 locations to serve you)
478-5812

2-BR. HOME FURNISHED $9450?
3-BR. HOME FURNISHED $13,500?
IT'S A FACT
See the Display at Cedar Creek
Mobile Home Park
Shawnigan Lake-Mill Bay Road. A beautiful setting of trees, creeks, golf course, recreation buildings — large "pads", brand new — We accept children over 15 and pets. All underground services, TV cable — Open for your inspection now. Call 743-9711 for information.

WAGON TRAIN
VICTORIA'S LARGEST DEALER
2515 Government St. 386-3291
731 Goldstream Ave. 478-7333
974 Goldstream Ave. 478-5812
6647 Sooke Rd. 642-5533
Mill Bay 743-5571
OPEN 9 A.M. TO 9 P.M.
More than 30 homes to choose from. Spaces available at Florence Lake, Spectacle Lake and Mill Bay.
Dealers Licence No. D4-148
WAGON TRAIN HOMES LTD.

Happy Valley HOMES
LIMITED
Dealers Licence No. D-1837
—CUSTOM ORDER A HOME EXACTLY THE WAY YOU WANT IT.
—RETIREMENT PARK SPECIALISTS.
YES—WE HAVE LOCAL PARK SPACES
2681 Sooke Road
478-8303

12x60 "PRINCESS"
2-bedroom Mobile Home. Front kitchen, 1½ bathrooms, wall-to-wall carpet throughout, fully skirted and patio cover included. Situated on a landscaped lot in TRIWAY MOBILE HOME PARK. For information to view phone 478-6178.
TOTE-EM TRAILER SALES.
Dealers License No. D-3884.

PEACEFUL LOCATION BY Spectacle Lake Provincial park. Only 9 left. 80x100 ft. lots, bordered by trees. All services underground, $50 per month. To view, turn left onto Whittaker Road ½ mile north of Shawnigan Lake cutoff on the Malahat or phone C. P. Boas, 112-743-2610. No dealers please.

DO YOU ENJOY COUNTRY LIVing, then buy this beautiful 12x66 Glendale. It has 2 bedrooms, large living room with new shag carpet. Queen-size bed in master bedroom. This home is situated on quiet rented lot. Must be seen to be appreciated. Full price $10,000. 478-3610.

8X30 FT. MOBILE HOME, SET up in adult park. Near bus, $2000 or best offer. 479-7292.

8x42 MOBILE HOME IN QUIET adult park. Phone 479-2303.

185 CONVALESCENT AND REST HOMES

NICE, CLEAN REST HOME IN Fairfield district, 2 semi-private rooms for lady. Tray service. Laundry. Hairset. Reasonable rates. 384-1750.

LARGE SEMI-PRIVATE OR PRIvate room for a lady. Good care and plenty of food. 382-1573 Faithful Lodge.

CHARMING ACCOMMODATION Ladies. No stairs. Nutritious meals. Kindly attention. 384-0693.

LOVING CARE FOR MOTHER or father. Call Mrs. Mack 383-9315 Fairfield Rest Home.

AMBERGLOW REST HOME
1 ROOM FOR RENT, LADIES OR man, phone 385-4561.

190 ROOM AND BOARD

BRIGHT, SUNNY ROOM AVAILable for senior citizen. Excellent meals, reasonable rates, home care. Phone 383-1352, Sheffield Manor.

GRANT PLACE — RETIREMENT LODGE
998 Humboldt 384-8631
Where good food and care is of the utmost importance. 24 hr. staff.

ROOM AND BOARD FOR ELderly lady with some care, TV lounge, good meals. Fairfield district, 385-1814

GOOD BOARD AND ROOM. Sharing, $115. Single,

200 APARTMENTS TO RENT UNFURNISHED

Montreal Trust

1065 FORT 386-2111

THE WESTBAY
531 Westbay

NEW LUXURY WATERFRONT APARTMENTS

NOW RENTING FOR AUGUST AND SEPTEMBER OCCUPANCY

Quiet waterfront location. Large spacious apartments with sweeping views of the harbour area, swimming pool, sauna, ample parking, sorry no children or pets.

1 BR. from $150
2 BR. from $190
3 BR. from $315

Resident Manager 385-5229

ROYAL ARCADIA
866 Craigflower
Now Renting for September and October Occupancy

An indoor swimming pool is the feature of this new building conveniently situated for transportation and shopping. Large, well appointed suites. Sorry, no children or pets.

1 BR from $145
2 BR from $185

HARRISON HOUSE
1417 Harrison Street

Ideal central location close to all transportation and shopping on quiet street between Pandora and Yates. Sorry no children or pets.

2 BR $170

Resident Manager 384-7340

SEAGATE
707 ESQUIMALT ROAD

ON VICTORIA'S HARBOR WATERFRONT WITH VIEWS OF HARBOR, OCEAN AND OLYMPIC MOUNTAINS

WITH VERY LARGE INDOOR HEATED SWIMMING POOL AND HYDROTHERAPY POOL

ALL PARKING IS INDOORS AND OUT OF SIGHT

ALL SUITES HAVE LUXURIOUS LONG SHAG CARPETING THROUGHOUT

MATURE ADULTS ONLY NO PETS

ONE-BEDROOM SUITES $149 - $158

CHOICE 2-BEDROOM SUITES FROM $185

RESIDENT MANAGER 383-1731
DIAMOND DEVELOPMENTS

1939 LEE
JUST OPENED
ELEVATOR NOW INSTALLED

One block from Jubilee Hospital, behind Safeway. Large 1 and 2-bedroom suites. Therapy pool and sauna. Adults only, no pets (except caged birds). Ideally located for apartment dwellers. Hatley Holdings Ltd. View, 2 - 5 p.m.

1678 FORT STREET

ROYAL SOVEREIGN APTS. FEATURING SAUNA BATH AND ROOFTOP LOUNGE, WxW (Transportation available)
1 bedroom, $145
Resident Caretaker, 382-3396

705 PANDORA
ASCOT APTS.

Comfortable older style 1-bedroom apts. Downtown. Suitable for older couple. Rent $100. Call 384-9335.

2150 CADBORO BAY RD.
DAYMER APTS

Close to shops, Jubilee Hospital. On bus line. Heat and cablevision included.

1-Bedroom, $120
Contact Ste. 36, 592-1105

A. BERNARD and CO. LTD.
655 Fort 384-9335

NOW RENTING
LORD STANLEY MANOR
1350 STANLEY

DELUXE SUITES QUIETLY LOCATED AMONGST THE OAKS BETWEEN FORT AND PANDORA FEATURING:
—W.W. carpeting
—Colored appliances
—Cablevision
—Views
—Sauna — recreation room
—Large patios and sundecks
—Superior soundproofing
—A step to buses and parks
—1-bedroom from $145
—Adults only. No pets.

FOR INFORMATION CALL 384-8264

TOWNSIDE MANOR
975 BALMORAL
NEW
FROM $137.00
large 1-Bedroom Suites
FROM $162.00
Large 2-Bedroom Sites
Wall-to-Wall Carpets
Controlled Entrance
Resident Caretaker
P. R. BROWN and SONS, LTD.
762 Fort Street Ph. 385-3435

$150.00
One-Bedroom Suite, 1 block from Dallas Road. Adjacent to Beacon Hill Park.
P. R. BROWN and SONS LIMITED
762 Fort Street Ph. 385-3435

SIR JOHN FRANKLIN APTS.
3287 Quadra St.

1 bedroom deluxe suite in new building, third floor. October first. Adults only Bus at door. For viewing phone 385-1985 or 658-5132.

AVAILABLE SEPT. 1ST

$100 — Fort St. Close in. 3 rm. apt. includes drapes, elect. fridge and range, heat and hot water — Overlooking Pioneer Square. Dickie Agencies, 382-4312.

OAKRIDGE HOUSE
2646 Cook St. 2—1 bedroom modern apartments, wall-to-wall carpet and drapes. Available immediately. Call 384-3795.

NICE 3 ROOM SUITE bathroom, electric range, fridge, laundry, garage, $90. Mature adults. 1157 Princess 384-7620.

PLEASANT ONE BEDROOM suite, close to sea, park, transportation and stores. $130 per month 383-6287, 217 Cook St.

VAILABLE IMMEDIATELY clean modern bachelor suite fridge and stove. $115. for 2, $95. or one. 382-9539.

MODERN 2-BEDROOM APARTment. Heat. Cable. Nochildren or dogs. $125. September 1st. 382-0344.

RESPECTABLE YOUNG MAN, 20-25, to share 2-bedroom apt. 384-2190.

MODERN 1-BEDROOM, ADULTS $95 Available September 1. 382-4360, evenings.

NEAR NADEN, LARGE 1-BEDroom apartment. Automatic hot water. $110. 479-2684.

ORCHARD HOUSE
647 Michigan
382-4650

200 APARTMENTS TO RENT UNFURNISHED

Park Pacific

WATERFRONT
NOW RENTING
BRAND NEW
THE SEAPORT APARTMENTS
200 DALLAS RD.

156 Large, finely appointed suites located on the Waterfront at Victoria's gateway to the Pacific across from the breakwater.
—Wall to wall shag
—China shelves
—Luxury appointments
—Enclosed pool
—2 billiard tables, workshop
—Therapy pool-sauna
—Best soundproofing
—30" fridges in all suites
—Frost-free fridges

One bedroom $144
Two Bedrooms from $195

Two gorgeous resident managers and wives to assist with your move in and care for your every need. No children or pets please. For further information call: Mr. R. Bowlby, 383-2225.

AQUARIUS APARTMENTS
Park, Ocean and Mountain Views. Close to waterfront and town. Large deluxe suites.
—Hydrotherapy pool and sauna.
—Billiard and games room.
—Hobby room, workshop.
—Covered parking. 2 elevators.
—Excellent sound proofing, double wall insulating, concrete floors.

2 Bedroom, Sept. 1st. $190
—Courteous resident manager.

All suites contain shag carpeting and luxury appointments.

Call Mr. and Mrs. G. Page. 384-1316. No. 415-215 Oswego.

For details and transportation to view all above suites, call Mr. R. Bowlby, Prop. Mgr. 383-2225

THE PRINCESS PATRICIA

701-703 Esquimalt Rd.
View the Blue Pacific and Inner Harbor From Our Spacious Suites
—Cablevision
—Lounge
—Sauna
—Controlled Entrances
—Sound Proofing
—Recreation Room
—Child 2 and under welcome

Inquiries 9 a.m. to 8 p.m.
Phone 382-2223

Amon Investments

QUINTRO MANOR
3810 QUADRA
NOW RENTING

—CHILDREN UP TO 6 WELCOME
—ACROSS FROM PARK
—EXTRA LARGE UNITS
—NO TWO UNITS ON EVERY FLOOR THE SAME
—LATEST MODERN CONVENIENCES
—NICE VIEWS
—2-BEDROOM FROM $178 PER MO.

FOR VIEWING CALL 386-2437 ANYTIME
PACIFIC STRATA SERVICES LIMITED

GRANADA COURT
1233 Fairfield Rd.

One bedroom suite from $150.

Luxury Block With All Amenities

RESIDENT MANAGER
382-9064

KER and STEPHENSON LIMITED
385-3411

ENJOY VICTORIA
In Cool Quiet
DUNSMUIR HOUSE
(Off Esquimalt Road)
Terrace Garden Setting
Ocean View from large patio
1 and 2 bedroom suites
Adults only
831 Dunsmuir Road 388-4943
Utah Apartment Enterprises

VILLAGE MANOR
2065 OAK BAY AVE.

Modern, new building near bus, shops and Oak Bay Village. Wall-to-wall carpets. Colored appliances, elevator and controlled entrance. Resident manager 592-3398.

Bachelor Suite $125
1-bedroom $160
All Utilities Included

DUNSMUIR ROYALE APTS
801 Esquimalt Road
383-7454

VIST VILLA APTS
734 Lampson
385-6546
Well Appointed Suites.

Nottingham Court
1635 Cook Street
NEW DELUXE APARTMENT

Now renting — 1 and 2-bedroom suites. Constructed to C.M.H.C standards. Includes recreation room and workshop areas. Adults only. Resident Manager, 388-9251.

FOUR SEASONS

Large 2 bedrooms, 2 and den, in new building. Carpets, drapes, colored appliances, sauna. Free parking and cablevision. On quiet cul de sac. Adults only.

954 DINGLEY DELL
Manager 383-2219

NOW RENTING
Lady Catherine Apts.
420 Catherine St.

1-bedroom and bachelor units from $115. Rec. room and sauna. 386-2763.

CAIRN VILLA

1-bedroom suite. Vacant. In park-like setting, off Old Esquimalt Rd. above Lampson on 713 Cairn Rd. For viewing phone Manageress Mrs. Woods, 383-3239 or 598-2764.

WATERFRONT, 912 SELKIRK

Spacious Bachelor, 1 and 2 BR
VERY REASONABLE RENT
Abaco Realty

JAMES BAY, DELUXE—1-BEDroom suite, 830 sq. ft., seaview, new building, sauna, swirlpool, mature adults only. No pets. To view call 385-0324.

ESQUIMALT, 1-BEDROOM suites, wall to wall carpet, elevator, heat and cablevision included, on bus, $145 and $150. Children considered. 388-6474, 9-5 Monday through Friday.

DELUXE 2 BEDROOM, 2 bathroom suite on ground floor of new apartment near Dallas Road. Available September 1st. Rent $200. Call Mrs. Henderson, 383-8746 and refer to Suite 101

NEW 2 BEDROOM SUITE, PARTly furnished, fridge, stove, etc. Electrically heated, wall-to-wall carpet, fireplace, Colwood area. No children. 478-1554.

FAIRFIELD, BACHELOR APARTment, kitchen, with stove and fridge, middle aged lady, $60. 592-2365.

OLYMPIC VIEW
1160 ESQUIMALT RD.
SORRY, NO VACANCY
Resident Manager, 384-9121

PRINCESS LOUISE APTS.
310 Roberts Street. 1 and 2-bedroom suites. Available immediately. 386-7455.
Utah Apartment Enterprises Ltd.

SORRY NO VACANCIES %
Monte Carlo Casa Montigo
Vancouver Villa
G. and O. Holdings 598-1624

MACAULAY MANOR
1007 Esquimalt
Sorry no vacancy. Res. Mgr. 384-0877.

TIDELINE APTS.
1470 Dallas Rd.
SORRY NO VACANCIES
Resident Manager, 382-5851

TWO-ROOM, LOW-RENTAL suite, for man, Esquimalt. 652-3207.

200 APARTMENTS TO RENT UNFURNISHED

North West Trust Company

CHARTER HOUSE
435 Michigan
384-8923

REGENT TOWERS
415 Michigan
383-6216

All rental Enquiries WELCOME

386-3534

NELSON HOUSE
408 MICHIGAN
(James Bay)

We have 2 bed apts available immediately, renting from $185. CALL 384-9672 FOR APPOINTMENT TO VIEW.

Adults only, no pets.
TUDOR ESTATES
2030 DOUGLAS
382-2721

KIRKCALDY APTS.

575 Marifield off Government, Close to Parliament Buildings and park.

Includes w-w carpet, drapes, cablevision and controlled entrance.

Available September 1
Bachelor $117
1 bedroom from $140
Available September 15
1 bedroom from $140
Resident Manager 382-6447
Barrington Enterprises Ltd.

Now Renting
NIAGARA GARDEN APTS.
JAMES BAY

—2 BR 2 storey townhouses
—WW carpets
—Coloured appliances
—Drapes
—Cablevision
—Patio gardens
—Underground parking
—Swimming pool
—Heat, water included
—Ph. 383-6814

SHELBOURNE-UNIVERSITY AREA

Duplex, 1-bedroom, living room, large kitchen, 3-pce. bath, hall. Attractive and newly decorated. Large secluded garden; plenty of parking. No children. But dog allowed (not in Apt.) $148 per month. All utilities paid. George Breiter, 385-1431, British American Rlty. Ltd.

GORDON HEAD TOWNHOUSES
Blair and Larchwood

Perfect for family living, 2 and 3 bedroom units. Spacious living room and dining room. Wall-to-wall carpets, including all appliances, rumpus room, full basement, separate courtyard, beautiful playground. No dogs or cats. Within just 3 blocks of all schools.

477-5422
Managed by Edgecombe Properties Limited

CHARMING GROUND FLOOR self-contained suite in gracious home, ½ block from Cathedral, large livingroom with open fireplace, diningroom, 2 bedrooms with new wall to wall carpets. Kitchen with lots of cupboards, stove and fridge supplied. Private patio with steps to garden. Completely re-decorated throughout, warm and sunny. Adults only, good housekeepers please!! Available September 1st. $175. 383-7767.

CASA VALDES
1540 DALLAS ROAD
"WATERFRONT"

DELUXE 2-BR suite, ground floor, w.w. carpets. Stove, fridge, washer and dryer included. Call BROWN BROS. ON BLANSHARD, 385-8771 anytime to view.

ANTRIM COURT
2310 QUADRA ST.

One-bedroom suites from $140 avail. immed. Close to shopping and transportation. Call BROWN BROS. ON BLANSHARD, 385-8771 anytime!

KENILWORTH APTS.

Corner Oak Bay Avenue and Morrison, second floor, bright 1 bedroom suite, spacious corner livingroom, good sized kitchen and nook, cablevision, older couple preferred, available Sept. 1, $120. 383-9809.

DOWNTOWN

CORNER JOHNSON AND BROAD
Bright 1 bedroom, very clean. Stove, fridge, $125. 386-3928 or 477-2106.

BY JUBILEE HOSPITAL

Modern, large, sunny batchelor suites for Sept. 1 to Oct. 1, $103 to $112. Call 592-7734 or 592-6253.

PEMBERTON, HOLMES LTD.

$99 — 1 BEDROOM, SMALL LIVingroom, kitchen, bathroom, heat and hot water supplied, Fairfield, adults, 384-0728.

2-BEDROOM SUITE, AUTOMATIC heat, hot water, Hillside district. Available Sept. 1. Working couple, no pets, no children. 2554 Prior.

BACHELOR, VACANT, MEN only. 1116 North Park. Fridge, stove, $60. 383-1995.

VIC WEST. 2 BEDROOM SUITE with fridge and stove $185. 383-2929.

SEVEN 1-BEDROOM SUITES, $135. One 2-bedroom suite, $155. No children, no pets. 478-3353.

3 ROOMS, STOVE AND FRIDGE, Sept. 1. 383-3837.

201 APARTMENTS TO RENT FURNISHED

THE ROYAL SCOT
425 QUEBEC ST 385-3543

This new apartment bldg. offers: Fully furnished 1-BR suites — Color TV, shag carpets, linen, dishes, laundry facilities, indoor pool, whirlpool, sauna, games room, underground parking.

OCEAN PROP. MANAGEMENT

AVAILABLE SEPT. $150 — ESquimalt, close in, ground floor, 4½ room (2 bedrooms), rugs with heat and main furniture and elec. fridge and range supplied. Hot water, cablevision hookup. (4-pce. bath). Sorry no children or pets. Dickie Agencies Ltd. 919 Fort, Off. 382-4312. Res Mgr. 382-4312.

WINSTON HOUSE
211 COOK ST.

Two only furnished bachelor suites available Sept. 1st. Elderly single or couple only. BROWN BROS. ON BLANSHARD. 385-8771 anytime!

AVAILABLE SEPT. 1

$140. Esquimalt close in. 3½ rooms, 4-pce. bath. Electric fridge, range, plus main furniture. Cablevision hookup, heat, hot water, laundry, drapes. No pets, adults only. Dickie Agencies, or Res. Manager, 382-6848.

SEPT. 1st — FAIRFIELD

$100. Sunny 2½ rm. apt. includes 1 bedrm., elect. fridge and range and main furniture incl. drapes and carpets. Mature lady preferred. No pets. Dickie Agencies, 382-4312.

SCOTT BLOCK

2659 Douglas at Hillside, ideal for older person, furnished bachelor with shared bathroom, $70, includes heat, light, cablevision, phone manager 382-1221 or Mr. McDougald 384-2429.

MODERN STUDIO-TYPE UNITS, everything supplied. Close in, covered parking. Michelangelo. 1158 Yates, 386-0112.

GIRL (OVER 25) TO SHARE large apartment near University. Professional, student preferred. 477-1788.

WANTED, LADY AROUND 30 TO share comfortable suite with same, 1 child welcome. Victoria Press, Box 484.

SUB-LET ONE BEDROOM FURnished apartment, September 15th for 6 months, adults only, references required. 477-3591.

2-ROOM SUITE, SELF-CONtained, mature adult, $110. 383-1597.

FAIRFIELD, MATURE LADY only. All utilities. $80. 383-2614 evens.

MODERN NICELY FURNISHED 1-bedroom suite. Centrally located. $155. 477-2101.

LANGFORD, FURNISHED SUITE for couple. $120. 478-8481.

201 APARTMENTS TO RENT FURNISHED

SECLUDED WATERFRONT apartment. 1 Bedroom — Bachelor suite. Reasonable Rent. 384-0428.

UNIVERSITY GIRL, 24-27, TO share apartment in Fairfield, $62.50. 382-7597 after 6 p.m.

BEACON HILL BACHELOR, everything included. $160. Long term. Bus. 383-5459.

WANTED: GIRL TO SHARE apartment with same. Shirley. 383-9591; 385-7143.

1-BEDROOM SUITE AVAILABLE now. No pets. Phone 592-6330 after 5.

FURNISHED BACHELOR SUITE for rent. 385-1658.

ONE-BEDROOM, NO-STEP, FURnished apartment. 385-1658.

202 APARTMENT FURNITURE TO RENT

Three Rooms from $30 per month
STANDARD FURNITURE
382-5111
Immediate Delivery

RENT OR RENT TO OWN AN Easy twin tub washer at BUTLER BROTHERS (ACROSS FROM THE BAY)
1720 Douglas 385-3832

203 APARTMENTS WANTED

WORKING LADY (VEGETARIAN, non-smoker) seeks small bachelor suite for September 15th, Oak Bay area, quiet surroundings. 598-3042 after 6.

RESPONSIBLE COUPLE, ONE child, require 2-bedroom apt. or duplex, $140 maximum, with utilities, for Oct. 1, Fairfield, James Bay area. References. 383-0053.

HOUSEKEEPING ROOM OR small suite for student preferably near Craigdarroch Castle. 386-1856.

COUPLE WITH BABY, NEEDS furnished suite. Up to $135. 382-7923.

YOUNG WORKING COUPLE with 2 cats require 1-2 bedroom suite by September 1. 383-5385.

UNFURNISHED 1-2 BEDROOM suite, couple with baby and cat. 598-2053.

2-BEDROOM SUITE OR HOUSE for 2 adults, 2 children and pet. Fairfield area. Urgent. 383-9561.

QUIET, MIDDLE-AGED WOMAN wants two-bedroom suite, Oct. 1. 478-2786.

206 DUPLEXES TO RENT

UNFURNISHED 3-BEDROOM lower duplex on Belmont Street for rent. Month of Sept. only. Stove, fridge and utilities included. $160. 382-4779.

2 BEDROOM DUPLEX, FULL basement, dinette, livingroom, fridge, stove and drapes supplied. Available October 1. $165 a month. 384-9107.

3-BEDROOM SIDE-BY-SIDE DUplex, 1½ baths, wall-to-wall carpet, drapes, stove. On quiet cul-de-sac. Available Oct. 1. $195. 382-3347 eves.

OAK BAY SOUTH, UPPER, heat and hot water included, furnished or unfurnished. 598-3676, after 6 p.m.

DE LUXE DUPLEX IN SIDNEY, 3-bedroom, 1½ bath, wall-to-wall, carport, vacant October 1. 656-4000.

VIEW ROYAL, UPPER DUPLEX, no children. Reasonable rent. Call after 5 p.m., 479-2872.

FURNISHED 1 BEDROOM IN tri-plex. September first. $135. 383-5557.

207 DUPLEXES WANTED TO RENT

COUPLE WITH 2-YEAR-OLD child require 2-bedroom duplex to rent in pleasant quiet location for October 1. $150 month. Heat and water included. We have references. 592-1926.

210 HOUSES TO RENT UNFURNISHED

GORDON HEAD TOWNHOUSES
Blair and Larchwood

Perfect for family living, 2 and 3-bedroom units. Spacious living room and dining room. Wall-to-wall carpets, including all appliances, rumpus room, full basement, separate courtyard, beautiful playground. No dogs or cats. Within just 3 blocks of all schools.

477-5422
Phone between 4 p.m. - 8 p.m.
Managed by Edgecombe Properties Limited

MORNINGSIDE WEST
LARCHWOOD AND LAVAL

During September we will have some 3-bedroom townhouses available. Featuring 2 and 3 bathrooms, full basement, automatic oil heat, 1,220 and 1,281 sq. ft., w.w. carpeting, drapes, fridge, range, washer, drier, fireplace. Rents from $275.

Byron Price and Associates Ltd.
385-2458

BEACH DRIVE

Near Marina. Seafront, main floor of large home. Modernized. 2-bedroom, 2 full baths, large separate dining and living rooms. Modern kitchen, dishwasher, range, fridge. New carpets and drapes. Large secluded patio. Rent $500.

CONTACT CANADA TRUST
382-8111

UNIVERSITY AREA

3 Bedroom, 2-Bathroom Townhouse. All appliances and drapes, available Sept. 1, '73, $265 per month. No dogs or cats.

BILL SIDHU
CITY TRUST
477-9551

AVAILABLE OCTOBER 1, 1-year-old, no step, no basement home in Colwood. Ideal for retired or starter couple. 3 bedrooms, wall-to-wall carpet, drapes, carport, beautifully landscaped, $225. References and garden lovers required. 478-1834, 388-7120.

BEACH TOWNHOUSE — SIDNEY Luxury 3 Bedrooms, 3 baths, 10 steps to the beach and Private Dock. Magnificent view of the Harbour and Islands. $400 per month or best offer.

PEMBERTON, HOLMES LTD.
384-8124 Night 384-6126

3-BEDROOM MODERN HOME plus finished basement and rumpus room, double plumbing, secluded grounds, patio and carport. Close to schools and transportation, 4-mile circle, View Royal area. $260. 479-1934.

2 Bedrooms, Living and Dining Rooms, Full Basement — Possible BR, OAH, Garage.

P. R. BROWN and SONS, LTD.
762 Fort Street 385-3435

FOR LEASE, LOVELY SECLUded 2-bedroom home, situated on beautifully landscaped ½ acre lot in Sidney, close to schools, hospital, marinas, available Sept. 1, Minimum 1 year lease, $250 per month, references please, 656-2085.

HOME FOR LEASE, 1-YEAR old, 3-bedrooms, large living and dining room. Wall-to-wall carpeting, full basement, quiet area. Close to school. Available October 1 or earlier. Phone after 6 p.m. 479-5720.

WILL LEASE FOR 2 YEARS TO small family, brand new unique rustic home in North Saanich. On ¾ acre lot with sea and mountain views, close to marina. $350 per month. Victoria Press Box 339.

A STEP TO THE BEACH AT CADBORO BAY

3 bedroom home available September 1st with 1 year lease, $350 per month, Cadboro Bay Realty. 477-9511.

3 BEDROOM WATERFRONT home for lease. $300 per month. Immediate occupancy. References required. Contact Sparling Real Estate Ltd. 656-1622.

AVAILABLE SEPT. 1. SMALL 2-bedroom basement home, stove and fridge, to reliable older couple. No children or pets. $150. Phone 384-1285.

3-BEDROOM HOUSE WITH GARden, Gorge area, and 3-bedroom house with or without garage, can be used for commercial purposes. 382-5624, 383-5261.

3 BEDROOM CONDOMINIUM, drapes, carpeting, complete appliances. $225. Available now. 656-1388 Sidney.

UNIVERSITY GARDEN HOMES. $225 and $250. No vacancies. Reserve for October 1. 386-6235.

3 BEDROOM HOME, AVAILABLE Oct. 1, Town and Country district. $225 month, 386-0550.

4-BEDROOM OLDER TYPE home, welfare families welcome. 383-3837

MODERN 3 BEDROOM, SPLIT-level, cul-de-sac. 1st Sept. $200. Mt Tolmie area. Phone 478-6851.

FOUR-ROOM BUNGALOW, ON waterfront, references necessary. 384-2008.

210 HOUSES TO RENT UNFURNISHED

WATERFRONT
CORDOVA BAY
$350 MONTH

Lovely family home on large, attractively landscaped lot, with panoramic unobstructed views of the ocean from the living room and dining room, 4 bedrooms, 1½ baths, large living room, dining room and recreation room. Available Sept. 1. For appointment to view phone 477-1342.

AVAILABLE SEPT. 15, 3 BEDroom, 2½ baths, family room, University area. $275, 388-4653.

2 BEDROOM HOUSE FOR RENT. Jubilee area. 383-7718.

211 HOUSES TO RENT FURNISHED

NEARLY NEW 3-BEDROOM furnished home on 150' of beautiful sandy beach waterfront on Saanich Peninsula. Paved driveway leads into secluded, well-landscaped 1 acre plus lot. Includes 12' boat. 3, 6 or 9 month lease, commencing Sept. 8th. References required. For appointment to view during Aug. 31 to Sept. 4th, phone Vancouver, 922-3000, this weekend or any evening.

COSY, COMPLETELY FURnished bungalow. Fireplace. Garage. Suitable for 2 quiet mature adults. All utilities included. Sorry, no pets or children. Available till June. $125. Call 478-3011 after 4 p.m.

COLWOOD LAKE — BEAUTIFUL large modern home available until spring on golf course. $250. BOORMAN INVESTMENT Co. Ltd. 1111 Government St. 386-9212

212 HOUSES WANTED TO RENT

WORKING COUPLE REQUIRE 2 or more bedroom home, in Langford, Colwood, Metchosin area. Willing to redecorate and maintain property on lease with option basis, or purchase with minimum down. Prefer seclusion and privacy. 478-2304.

MATURE YOUNG ENGLISH couple with spotlessly clean medium dog, need accommodation October to about January, while house hunting. Will garden, maintain, etc. Can supply reference. Nias, 1421 Argyle Avenue, Saskatoon.

RENT WITH OPTION TO PURchase, October 1st. Oak Bay-Rockland with minimum 4 bedrooms. Could be older house needing renovations. Has to be in good area for children. References. 386-3622.

OCTOBER 1 RELIABLE YOUNG couple, well trained dog, requires small house, side by side duplex, or basement suite, with fridge and stove. Cook and Fairfield area preferred. Reasonable rent please. 382-7336.

RESPONSIBLE COUPLE WITH 1 child, need secluded 2-bedroom house or cottage. Shawnigan, Mill Bay area. Must be within easy range of Duncan for work. 479-4328.

WORKING COUPLE REQUIRE small 1 or 2-bedroom house or cottage with fridge and stove. Prefer rural setting near Victoria. 383-4201.

RESPONSIBLE YOUNG WORKing couple, 2-year-old child and well-trained dog, wishes house, rural preferred, by Oct. 1, up to $190. 477-3859 after 5.

IF YOU DON'T WANT TO SELL your home, we have reliable tenants waiting to rent. Phone Mr. Marshall, Boorman Investment Co. Ltd. 386-9212.

WORKING COUPLE WITH CHILD seek 2 bedroom house or duplex, Langford, Colwood or Glen Lake area, by Oct. 1, after 6 p.m. 479-1710.

SMALL HOUSE OR COTTAGE TO rent or purchase, prefer with some land within 12 miles of city. Victoria Press Box 482.

DEAR LANDLORD, WE NEED A 2-bedroom house, will pay $200 per month. 479-1237. Sincerely Billy and Norm.

2 YOUNG WORKING MEN TO rent house with small acreage with-in commuting distance to Victoria. 592-7736.

JUST TRANSFERRED, RETAIL store manager requires 3 bedroom home or duplex in good condition on quiet street. 386-2141.

LARGE 3 BEDROOM HOUSE REquired immediately. References. Apply Victoria Press Box 454.

UNIVERSITY STUDENT WITH family require 2-3 bedroom home, 383-0881.

FOUR BEDROOM RESIDENCE, excellent references. 477-1902 evenins only. D. Richards.

PROFESSIONAL MAN AND FAMily require 4 or 5-bedroom unfurnished home, 1-2 year lease. 592-9175.

RESPONSIBLE QUIET FAMILY requires 3-bedroom house or duplex. References. Burnside-Carey Rd. area. 386-7377.

QUIET RESPONSIBLE MAN REquires 1 or 2 bedroom house or cottage. Prefer countryside or rural. 382-6616.

UNFURNISHED 1-2 BEDROOM house with fridge and stove, $150 or under, for September 1. 477-3018.

2 OR MORE BEDROOMS, WORKing couples. $190. 383-5307, after 6 p.m.

215 HALLS, WAREHOUSES, STORES AND OFFICES TO RENT

BASTION SQUARE

3 only, spacious offices 920, 930, 1250 sq. ft. Fully air conditioned, up to date facilities. Reasonable rental rate.

Property Management Dept.

KER & STEPHENSON LTD.
385-3411

PRIME GROUND FLOOR SPACE
OAK BAY AVENUE
HIGH TRAFFIC COUNT
AVAILABLE SEPT. 1st.
RENT $150.00

Ideal for boutiques, specialty shops, etc. 400 sq. ft. (13'x31'). Separate front and rear entrance. Ample parking included. Contact 388-5491 or resident manager Mr. Hutchins, 592-6193, 2025 Oak Bay Ave.

PARK PACIFIC APARTMENTS LTD.

CITY CENTRE

Heated ground floor office (800 sq. ft.) including main furniture and equipment, like 8 phones, mini offices, elec. typewriter, 10 desks, 20 chairs, adding machine. Prospective tenant, compatible to accounting, real estate, insurance, architect and drafting, public stenographers building contractors; is willing to share rent of $275 per month, also utilities. Some parking. Victoria Press Box 432.

PROFESSIONALS

Doctors, dentists, accounts; space available in new building to suit your needs — 600 to 2,000 sq. ft. One block from Jubilee — Good parking and other amenities. View until noon and after 8 p.m. 384-9264.

1939 Lee Ave. — 385-5911
HATLEY HOLDINGS LTD.

FOR RENT STORE AT 2155 Dowler Place just north of Arena. Suitable for real estate office, retail sales or specialty shop. Large customer parking lot. Approximately 3,000 sq. ft. Available immediately. Also, one rental left at 566 David St., warehouse-retail type building, large loading doors, 18 ft. clear ceiling, available September 1. Phone 384-2464.

SPACE TO LEASE

25'x80' (2,000 sq. ft.) ground floor in new industrial or Commercial concrete building in Duncan. 5-year lease available at $400 per month. For full information contact ELMER BRYAN at 746-4175 or Res. 748-2040.

Block Bros. Realty Ltd., Duncan, B.C.

1,000 SQ. FT. OR 2,000 SQ. FT. city centre, suitable for store or office. 477-5719 or 477-2106.

$275 A MONTH, LARGE OFFICE, suit accountant, real estate, etc. at 1118 Quadra. 592-6470 or 388-5721.

10 OFFICES IN APPROXImately 2,400 sq. ft. area. 382-6728.

215 HALLS, WAREHOUSES, STORES AND OFFICES TO RENT

FORT ROYAL MEDICAL CENTRE
1900 Richmond Ave.

Modern office space, available immediately.

P. R BROWN and SONS, LTD.
762 Fort Street Ph. 385-3435

EXCELLENT OFFICE ACCOMmodation available, economical large outer office plus inner private or could be rented separately. Heat and janitor service provided. Parking available. For information please call 388-9351.

COMMERCIAL STORE SPACE on Esquimalt Road for rent, available approximately October 1st. Ideally suited for retail, office or professional services. 600 sq. ft. and good parking. Phone 386-1713 for particulars.

OFFICE SPACE AVAILABLE IN near new building in Esquimalt area. Very reasonable rent. Space is from 600-800 sq. ft. and up. Call Mr. Anderson, 382-2721 for details. Tudor Estates, 2030 Douglas.

WAREHOUSE — Office space adjoining Royal Theatre. Approx. 2,000 sq. ft., heated with parking, $220.

Royal Trust 388-4311

DOWNTOWN

2,800 sq. ft. Ground Floor Store, office or showroom. Completely renovated.

Royal Trust Co. 388-4311

LANGFORD, 1002 GOLDSTREAM, retail store and or professional office space. Ample parking. 477-4925.

APPROXIMATELY 2,000 SQ. feet, central downtown, 2 offices, $175 per month. Contact Bob at Competition West, 382-2234.

WAREHOUSE PROPERTY ON busy thoroughfare, will build up to 20,000 sq. ft. building to suit tenant. Trackage available. 658-8013.

NEW OFFICE AND WAREHOUSE for rent in good location. 382-9607; 388-4801.

233 MORTGAGE LOANS AND INSURANCE

WE SPECIALIZE IN FINANCING

LAND DEVELOPMENT OR SHORT TERM HOLDINGS ANYWHERE IN B.C.

1ST OR 2ND MORTGAGE LOANS

HOMES
ACREAGE—WATERFRONT

ALSO CASH VALUATIONS ON EXISTING MORTGAGES OR AGREEMENTS
GIVEN WITHOUT OBLIGATION

COURTESY TO FELLOW BROKERS

CALL L. THOMAS SN.

PHONE COLLECT
OFFICE 384-7128
RESIDENCE 479-6382

Douglas Hawkes Ltd.
990 Blanshard St.
Victoria, B.C.

FOR THE VERY BEST IN MORTGAGE SERVICES
Phone Rae Investments Ltd. 388-7891
Evenings, Mr. Stuber, 477-3886
Suite 204-493 Burnside E.

NO BONUS
HOME EQUITY LOANS

Here is your opportunity to borrow the inexpensive way. You may borrow up to 90% of your property value whether your home is paid for or not. No amounts too small or too large. Interviews in the privacy of your own home.

EXAMPLES:

AMOUNT	PAYMENTS FROM
$2,000	$23.00
$3,000	$33.00
$4,000	$47.00
$5,000	$59.00

15 year ammort. — 5 year term.

FOR FAST COURTEOUS SERVICE CALL ME TODAY. Money immediately available.

W. A. (BILL) HODGSON
385-4528 385-8563

24 Hour Service
Byron Price and Associates Ltd.

HOME OWNER'S LOAN

Immediate cash available for second mortgages. Borrow up to $10,000 on the equity in your home. No bonus. No prepayment penalties.

HOUSEHOLD REALTY
Corporation Limited
HOUSEHOLD FINANCE
Corporation of Canada
SSee your phone book for an HFC office near you

MORTGAGE MONEY

Any amount at current interest rates. Quick decisions. Interviews evenings and weekends. Call JOHN ADDICOTT.
BROWN BROS. AGENCIES LTD.
"Since 1918"
1125 BLANSHARD ST.
385-8771 (anytime)

FIRST AND SECOND MORTGAGE FUNDS AVAILABLE AT COMPETITIVE RATES. UNLIMITED FUNDS, CONVENTIONAL AND PRIVATE. QUICK DECISIONS. CALL MR. McKENZIE, 386-7521 (anytime). BOORMAN INVESTMENT CO. LTD., 1111 GOVERNMENT ST.

MONEY AVAILABLE TO BUY MORTGAGES OR AGREEMENTS
NEW OR EXISTING
K. M. JACOBSEN, 382-9191 or 658-8679
CANADA PERMANENT REAL ESTATE DIVISION

VIDCO
386-1381
Any amount, Instant decisions
MORTGAGE FUNDS

MONEY TO LOAN ON MORTgages. Quick decisions. Also agreements and mortgages purchased for cash. See us for top price.

A. BERNARD and CO. LTD.
655 Fort Street 384-9335

MONEY AVAILABLE

Low rates for First or Second Mortgages. Interim Financing. Building Loans, Refinancing.

P R. BROWN AND SONS LTD.
762 Fort St. 385-3435

MORTGAGE FUNDS

Available for residential properties. Current rates, quick decisions.

BOB JONES 652-1121
BRENTWOOD PROPERTIES AND INSURANCE AGENCY LTD.

CASH FOR YOUR MORTGAGE or agreement for sale. Quick decisions and highest prices paid. M. Braithwaite, Financial Survey Ltd., 384-9305, Res. 592-0638.

233 MORTGAGE LOANS AND INSURANCE

SECOND MORTGAGE LOANS

$1600 to $10,000 or more quickly and confidentially at competitive rates.

Available for home purchase, renovations, debt consolidation, vacations, or any worthwhile purpose.
—No bonus or arranging fees.
—Payout or prepay at anytime.
—Interest calculated semi-annually (not in advance) on declining balance.
—We also purchase existing mortgages or agreements.

For further details phone or visit us at

C.A.C. REALTY LTD.
1083 Fort St.
384-9371

HAVE $30,000 AND $50,000 AVAILable for first mortgage, 1st September. Victoria Press Box 444.

234 MORTGAGES FOR SALE

QUALITY
1ST MORTGAGES

We have a wide range of selected 1st mortgages available at going rates of interest. A number of these are being totally insured at no cost to the investor.

If you have $3,000 or more and wish to discuss mortgage investment phone Vincent Holmes.

PEMBERTON, HOLMES LTD.
1002 Govt. St.
384-8124

1ST MORTGAGE OF $25,900 FOR sale on legal duplex in Victoria with revenue of $330.00, valued at approximately $36,000 00. 11% at $254.00 per month 5 yr term. $17,600 interest 12% payment $207.97, term 6 yr. Penalty 3 mo.

Call collect Mr. Bradley of Associated Homeowners Mortgage and Loan Ltd.
Vancouver 325-1222

GOOD SECONDS
$2500 at 18%, $39 per mo.
$2400 at 16%, $38 per mo.
$4800 at 15%, $71 per mo.
$4900 at 16%, $81 per mo.
Lakeview Management
Ste. 21 - 410 Fifth St
Courtenay, B.C. 388-5319

HAVE 3 EXCELLENT INTERIM 1st mortgage situations for $30,000 to $50,000 yielding high rate on short term — call now — D. H. MacGillivray, Roberts Investments Ltd., suite 702 — Bank of Commerce Building, 1

244 REVENUE PROPERTY

NEW DUPLEX DONCASTER AREA

Panoramic view with 1900 sq. ft. a side of finished living area each with FP, fridge, stove, dishwasher. This property is on a large lot, mostly in easy-to-care-for natural surroundings (selective shade trees, etc.) Each side is completely self-contained; some of the room sizes and features are: Lv. Rm. 16'x20' with FP and feature wall; Din. Rm. 12'x16'; cabinet electric kitchen with custom cabinets 14'x16', 3 Bd. Rms.—15'x16', 12'x16', 12'x16'; laundry room MAIN floor; rec. room 28'x16' — Pool players' delight!

FAIR PRICED AT $68,900

QUALITY DUPLEX

PRETTY BABY 1 YEAR OLD

This close to town, cedar siding and stucco exterior, shake roof, cathedral entrance beauty has 2200 sq. ft. finished living area on one side and approx. 2300 sq ft. on the other. One side has 1150 sq. ft. up consisting of 2 Bd. Rms.; 4-pce. Bth. Rm.; Lv. Rm. with FP and feature wall; Dn. Rm.; and the lower half is developed into an in-law suite of approx. 1150 sq. ft. consisting of 2 Bd Rms.; Lv. Rm.; Dn. Rm.; 4-pce. Bth. Rm. The other side has the same features on the main floor but the lower level has a Rec. ropom with FP; third Bd. Rm.; 4-pce. Bth. Rm. and also an unfinished 4th Bd. Rm.; each side has its own laundry room.

FAIR PRICED AT $68,900

UP & DN DUPLEX

JAMES BAY

Another new listing. This one's no longer a Baby but it's young at heart 1100 sq. ft. main floor — rents for $175 and 900 sq. ft.upper floor—rents for $125.

PRICED AT $28,500

BERT BADHAM

OFF. 388-9172 RES. 383-5062

FARMERS & MERCHANTS TRUST

"REAL ESTATE HAS A PRICE INTEGRITY IS PRICELESS"

731 FORT

GORGE ROAD MOTEL

5-yr.-old motel showing a good return, in immaculate condition, wall to wall carpeting, all set up with 17 kitchen units. 35 modern units, room for expansion. Close to city centre. Owner may consider an apartment block as an exchange on this court. Full price $380,000. Terms available. Call Harold Ware of Gardner Realty Ltd. 385-7721 or 598-4358 (res.)

REST HOME

Fully occupied for nine guests showing a good return. Good older home with good wiring and plumbing. 4 rm. modern suite for owner. Home is situated on a 60x132' lot, and there is an extra lot 60'x132', all on the sewer and both lots are duplex zoned. Price asking was $59,000, now reduced to $49,500 for home and vacant lot. MLS 4027. Call Harold Ware of Gardner Realty Ltd. 385-7721 or 598-4358 (res.)

HOME WITH AN INCOME

Live in 3-bedroom suite; sit back and let four other suites pay your way. Older conversion, 2 suites furnished. All suites include fridges, stoves and drapes. Showing good return. Offering waterview, lots of parking. MUST BE SOLD. Make us an offer.

SHEILA PEPIN

385-7761 24 Hrs. 388-6176 Res.
D. F. HANLEY AGENCIES LTD.

APARTMENT BUILDING TRADES CONSIDERED

36 suites consisting of bachelor, 1 and 2-bedroom units. 100% occupied. Prime location near Beacon Hill Park and Dallas Rd. Waterfront. Just over 2 years old and in excellent condition. Sea views from some of the units. For full particulars: B. JOHNSON 598-3344 or W. MICHAELS 24 hr. service.

JACK MEARS OAK BAY REALTY LTD.
3618 SHELBOURNE

AUTO COURT-TRAILER PARK MOBILE HOME PARK

Grossing $40,000 per year. 14 acres beautiful park-like level, river frontage, swimming and fishing. Close to town, yet quiet. 25 auto court units, 20 trailer hookups plus 13 mobile home units under development and still room for more expansion. Well established, excellent occupancy. $116,000 down payment. Price $215,000. Call F. Marconi — MLS 5257.

MARCONI REALTY 386-3941
302 - 620 View Street
Victoria, B.C.

JOHN BISHOP LTD.

750 FORT STREET
(Bank of B.C. Bldg.)
Victoria B.C.

REVENUE and COMMERCIAL REAL ESTATE. APPRAISALS to establish the value of your property at NO Obligation. Call: JOHN BISHOP, B.Sc. 384-0581 Res.: 656-2308.

BRAND NEW 27 SUITES

take over now and save $600 approx. per month to year end. Save approx. $2500 per year on this 9¼% 1st mortgage from current rate. Need $120,000 cash to mortgage. Cash flow of $11,576 tax free easy to obtain, and your return is higher still. Let your money work for you the easy way, especially this building. Confidentially only call Mr. A. Cohen at 386-8321. Homefinders Wall and Redekop.

MOBILE HOME PARK

Trailer Park on nearly 4 acres, with 900 foot frontage on a beautiful lake only 8 miles from centre of Victoria. Terrific opportunity for agressive party. Call JACK Greenwood 386-2911. MLS. Homefinders Wall and Redekop Realty Ltd.

OFFICE AND WAREHOUSE PACE AVAILABLE IN NEW BUILDING IN ESQUIMALT. EARLE TABOR 652-3417 or ISLAND PACIFIC REALTY 388-6231.

3 SUITES PLUS

Located in the popular Jubilee area. This large conversion has 2 bachelor suites, 1-2 bedroom and roughed-in accommodation in the basement. Also good land value. A good investment at $36,000. Call:
W. Weiss 385-5894
Cliff Salmond 477-3626
Gardner Realty Ltd. 385-7721

DUPLEX

R-3 zoning on this up and down room suites. Separate garage and full cement bsmt. M.L.S. No. 5123.

HEATHER GAMMON
386-7737 OR 478-2607

TUFFREY AND MILLS REALTY LTD.

Apartment Site

SOOKE WATERFRONT. APPROVED FOR 22 SUITES. SITE AND PLANS, $55,000. MLS. CALL

John Waterman

478-2255 RES 385-7761 24 HRS.
D. F. HANLEY AGENCIES LTD.

DUPLEX
SIDE BY SIDE

Located on valuable lot in James Bay. One side has 5 rooms, other 4 rooms always rented. Out of town owner will reduce price for cash sale.

382-4251 Edw. C. Clark 598-3285
RITHET AGENCIES

WHITNEY MANOR. APARTment zoned corner lot near park. Never a vacancy. Two unfurnished apartments plus 3 furnished suites. Excellent condition. 725 Vancouver St. Shown by appointment only. $49,500. Absentee owner selling. 385-5150.

DUPLEX, $34,950

2 bedrooms each, full basement. New stucco, large lot in a good location. ROBERT KEELING, 388-6231. Island Pacific Realty.

FOR SALE BY OWNER SIDE BY side 1 and 2 bedroom no basement duplex, in Sidney. $29,500. 656-2752.

OAK BAY 16-SUITE APARTment block. 592-6329, owner.

244 REVENUE PROPERTY

4-PLEX

Near Beacon Hill park. Easy care investment. All suites on one floor, have separate entrances with individual basements, drive in garages. Tenants pay all utilities. Full price $63,900. For additional information please call Mr. T. Anderson, off: 386-3585; res: 592-3358 Victoria Realty Ltd.

DUPLEX

Choice location and view. One-bedroom each side. Large L.R. with F.P., large kitchen, 4-pce. bath. View by appointment only thru HELEN OLDFIELD 383-3179. Island Pacific Realty 388-6231.

FAIRFIELD 5 PLEX

House with character, excellent return, low maintenance.

IRENE VAN
386-2911 384-9191
HOMEFINDERS, WALL AND REDEKOP

FIVE PLEX

Five suite revenue property in good area near Cathedral—older building in good condition. Has been renovated. $49,500. MLS 4541. Mr. A. H. Page 477-1841 or 382-9983. Block Bros. Realty

BEAUTIFUL VIEWS

From this attractive up and down duplex. Garage and parking for 3 cars $28,900. Call Glyn Jones at 386-8321 or 386-3737. Homefinders Wall and Redekop.

BY OWNER

$5,000 down buys 50% partnership of 5-suite Ladysmith apartment block. Fully rented. Rent pays ALL expenses, and leaves small surplus. 384-4429.

245 REVENUE PROPERTIES WANTED

BROWN BROS. on LANSHARD

385-8771 (ANYTIME)

ALBERTA CLIENT urgently requires 2 or 3 smaller, or one large apartment block.

Please call TED GRAVES

Victoria's Apartment and Condominium Centre

WANTED

Up and down duplex any area, up to $35,000. Also SxS duplex any area, up to $50,000.

385-2471 Hugh Yerex 479-8169
Johnston and Co. Ltd.

247 COMMERCIAL OR INDUSTRIAL PROPERTIES

OPPORTUNITY IN GLEN LAKE

Soon to be the centre of the population core of Metchosin and Colwood. Approximately 11,500 sq. ft. lot in the heart of the village. Now is the time to purchase before this area catches up with the market. Ideal site for commercial enterprise. $24,900. New MLS 4873.

WILF COTTON

388-6424 Res. 479-3876
BAYSHORE REALTY LTD.
512 FORT STREET

PLUMBERS, WELDERS, WOODWORKERS

Here is your chance to move into a light industrial zoned building over 2,500 sq. ft. floor area with ample parking on the 110-ft. frontage lot, plus spacious living quarters with oil hot water heat. A good buy at $49,000. BRUCE McILROY, 384-8001. The Royal Trust Company.

UNLIMITED POSSIBILITIES

Fully commercial zoned ¾ acre in prime Colwood location. 140 ft. frontage, easily accessible. Existing improvements include revenue producing Triplex. For appointment to view call

WILF COTTON

M.L.S. 5197, 5198

388-6424 Res. 479-3876
BAYSHORE REALTY LTD.
512 FORT STREET

3 ACRES
GENERAL COMMERCIAL
$160,000

A terrific opportunity, 16-unit motel with operation living accommodation, strategically located on the island highway in the Colwood District. Retain the motel and build a shopping centre, liquor store or medical buildilng on the extra land. Excellent potential for subdividing or let the motel pay the expenses while you hold it. Trades considered, and excellent 8% financing available. (MLS)

386-7521 J. S. BOORMAN
BOORMAN INVESTMENT Co. Ltd.
1111 GOVERNMENT ST.

WAREHOUSES FOR SALE

3 new warehouses priced from $37,500 to $39,500. Each has 1800 sq. ft. floor area plus provision for mezzanine. 10'x12' metal doors Ideal for a contractor or small business. Up to 90% financing available with payments equal to or lower than rent. Call 479-5818 or 477-1930.

ATTENTION DEVELOPERS

21,420 sq. ft. of prime property M-2 Zoned at present. Could be good motel site. Just off Gorge near Douglas. A very favorable site for development at this time. $103,000. HECTOR M. SMITH 383-8593, LEN DREGER 479-5764 or CANADA PERMANENT 382-9191.

LANGFORD COMMERCIAL BUILDING

3,200 sq. ft. concrete block building in heart of Langford. Excellent warehouse or rental. Sell, trade, lease, with option or? Try anything. FRANK ALLEN 478-4807 or CANADA PERMANENT 382-9191.

MY CLIENT IS INTERESTED IN purchasing a commercial property in downtown Victoria. Preferrably in the Government Street area. Agents or owners please contact Mr. T. Anderson, Victoria Realty Ltd. 386-3585 res. 592-3358

PRIME LOCATION, CORNER Station Road and Goldstream. Zoned commercial-industrial. Asking $119,900 full price. Ruby Holden 478-7445 or 478-6669, Goldstream Properties.

DEVELOPERS AND BUILDERS 90-unit apartment site complete with plans at the corner of McKenzie and Gordon Head Road. Contact L. Kearns, 477-1801, 9-5, Monday-Friday.

50X165 LIGHT INDUSTRY LOT off Douglas St. with rentable home. Suitable for 5000 sq. ft. block building. $28,900. ML4959. Call Mr. R. Rost 386-2961 or (Res) 658-5490. National Trust.

ASKE HOLDINGS LTD.

Company requires commercial lots big or small, with or without buildings. Please call 656-1162.

COMMERCIAL LOT 5/05 SQUARE feet, Oak St. area with buildings, $28,000. 385-1806.

250 HOUSES FOR SALE

GORDON HEAD

This immaculate 8-yr.-old, 6-bedroom home is priced to sell. Large living room with fireplace, dining area is adiacent. Kitchen with eating area, 2 bathrooms, rumpus room and sundeck. Situated on a generous attractive lot. $43,850, quick possession. Call SHANE BEFURT 388-6231. Island Pacific Realty.

UP-DOWN DUPLEX VIC WEST. Each suite 2 bedrooms. Combine accommodation with income. $32,000. For information call 652-3453.

CARBORO BAY REALTY

Homes in the Carboro Bay Gordon Head, University area. Phone 477-9511

THREE BEDROOM NO-basement home, large lot, handyman's special, Jubilee area, $25,000. Phone 592-3540.

BRENTWOOD — ONE-THIRD AC. — lovely home site, $14,500. Mary McGuire, 479-7668, Douglas Realty.

250 HOUSES FOR SALE

BLOCK BROS.

3 OFFICES TO SERVE YOU
MON.-FRI.—9 a.m.-8 p.m.
SAT., 9 a.m.-3 p.m.

1800 Blanshard
3636 Shelbourne
1949 Sooke Rd.

.92 ACRE CLOSE IN, BUT FAR ENOUGH AWAY

Over 40,000 sq. ft of evergreens, plantings and perennials including an extremely well-maintained 3 bdrm., full basement home. The rare combination of seclusion from the work-a-day world yet proximity to all conveniences. A keen eye will recognize the investment prospects immediately, regarding location. Erna Ellsay, 477-5705 or Frances Brown, 383-3305 or 477-1841

GORDON HEAD

Very attractive split level design 4 bedroom 2 bath full basement home on a quiet street. Close to shops, schools and transportation. Lots of room for everything. Mr. A. H. Page 477-1841 or 382-9983.

OAK BAY SOUTH

A delightfully compact home in quiet area of Oak Bay. Within minutes of shopping and schools. Sundeck off kitchen overlooks lovely garden. $32,500. Ted Walford, 598-1420.

OAK BAY

A spacious 3-bedroomed home within a 2-minute walk of Oak Bay Village. Living room with fireplace and beamed ceiling. The dining room has a built-in buffet. Extremely large and bright kitchen. Finished room in high basement. $42,500. Ted Walford, 598-1420.

GORDON HEAD EXCLUSIVE

If you have been searching for a modern 3-bedroom family home that is convenient to Victoria University, has a view of the Haro Straits, with a secluded garden, then search no more. The fully equipped kitchen has stairs leading down to a carpeted family room with fireplace, plus french windows that open onto secluded patio. The fenced garden has an arbor and garden shed, carport. $47,500. Ted Walford, 598-1420.

OAK BAY EXCLUSIVE

A spacious 4-bedroomed family home set in an area of fine prestige homes. Dining room with french windows that open onto a secluded patio. Panelled family room with convenient stairway to a cosy kitchen. Panelled den-come-office or fifth bedroom. Spacious living room with fireplace and bay window. Double carport. $65,000. Ted Walford. 598-1420

THE RATRACE ESCAPE

Near new, 3 bdrm. full basement easy care home. Set well back on quiet cul-de-sac. Unusual grounds totalling 2 acres. A guest cottage is also included in list price of $42,900. Metchosin creek runs at the back of this bargain. Make an offer. NRS. John Adanak 478-5561 — 478-4335.

SPACIOUS AND GRACIOUS

Get away from it all. Own this 1.43 acres in Sooke, and relax. Put your in-laws in the 2 bdrm. cottage, while you and your family live in 3 bdrm. full basement house. Children's playground here with lots of parking for grown-ups. Only $34,900. John Adanak 478-5561 — 478-4335.

JAMES BAY $24,500

This is priced for quick sale. Attractive stucco bungalow with much updating done. Two bedrooms plus large kitchen, family room and living room with fireplace all on main floor. Full basement with 3 finished rooms down. This a buy. FRANK OLIVER 386-3231 or 383-6904.

WANT A NEW HOUSE?

2 new homes in Langford are waiting for their new owners to move in before Sept. 31. 3 BR, LR, DR. Full basement in both. 70x117 treed lots. $34,500 and $36,900 are the prices. For more information call LOREA TUBB 656-5091 or LINDA FAHEY 656-1520, or 3863231 anytime.

NEW HOUSES

Selection now available — most near finished. Purchase now and avoid the price increase problems. Can build in Sidney, Victoria to suit purchaser. Will consider trade of your present home toward purchase of new. Call for details — ask about the use of B.C. Gov. 2nd Mtge Funds — JOHN A. JOHN 477-8096 or 386 3231.

FAIRFIELD

Enjoy the quiet charm of this very fine older 3 bedroom home — large living room high light by lovely stained glass windows above, built in buffet. A kitchen large enough to work in, full basement, modern wiring, heating and plumbing. Located on an easy care lot, close to shopping, schools, and bus. Vendor may consider carrying some financing. Asking $37,900 Call DAVE NELSON. Off: 386-3231 or Res: 384-6882.

HOME REVENUE

Lovely 2 BR home in quiet area with completely self-contained suite. Large secluded sundeck with some water view. Call me for a personal tour. Asking $38,500. ANNE PERRY 386-3231 or 592-4811.

CEDAR HILL X ROAD

Probably the nicest small 2 bedroom home on the market today and surely the most conveniently located. LR with fireplace, attached carport and storage area and an easy care lot on a very quiet street only ½ block from Shelbourne Shopping Plaza. Must be sold Make your offer on asking price of $28,000. FRANK OLIVER 386-3231 or 383-6904.

CORDOVA BAY WITH VIEW

CHOICE AREA

Spacious Modern 3 BR home with 2 large extra BRS in the high basement. Pleasant large living room with very attractive fieldstone fire place, separate dining room with glass door to sundeck with a relaxing water view. Family size kitchen with deluxe cupboards, built-in stove and dishwasher. Extra large Master BR with ensuite. 13x32 ft. rumpus room with fireplace. Wall to wall through-out house. Drapes included. 2½ baths, sewing room, double carport. Good lot. This 4-yr. old home is very attractive and will sell quickly. Phone OWNER 477-8301. No agents please.

B.C. LAND AND INSURANCE AGENCY LTD.
530 BROUGHTON 388-5555

HAMPTON PARK
176 LURLINE

Have a drive-by but please do not disturb owners! This new listing in a prime location awaits your offer. Features LR., 2 plus Bdrms., Bsmt. and large family lot. Asking $27,500.

CHUMMY CRABBE
388-5555 479-7998

NEW MLS

Owner transferred. 4 bedrooms, 2 baths, large lot, only 9 years old and $35,900.

AUDREY GRIMSHAW
386 2911
Homefinders, Wall and Redekop

250 HOUSES FOR SALE

BOORMAN INVESTMENT Co. Ltd. — 386-7521

3050 BEACH DRIVE

The treed setting precludes a picture worthy of this charming Upland home. Distinctly different "English Cottage" style featuring leaded glass and shutters must be seen to be appreciated. Attractive living room with fireplace, cosy panelled den with 2nd fireplace and French doors to secluded garden patio, separate dining room, modern kitchen, plus guest bedroom and full bathroom on the main floor. Open staircase leads to large master bedroom with dressing room, another 4-piece bathroom and 3rd bedroom. Full basement with modern oil hot water heating system. MLS 5181.

$79,500

For prior viewing call
MRS. MARILYN SECORD
386-7521 592-2134

YOUR CHOICE

OF FOUR NEW 3 BEDROOM HOMES IN LOVELY CENTRAL SAANICH SETTING.

$35,000 TO $37,500

386-7521 PHIL SIMPSON 383-8317

OAK BAY TWO BEDROOMS $42,500

New and smart. Ideal for busy young executives. On a quaint cul-de-sac within a block or so of delightful Oak Bay Village and the sea. Built just six months ago and enjoyed only briefly by the reluctant vendor before being unexpectedly moved to Vancouver of all places. Attractive mortgage available (5002).

JOHN PLATT
386-7521 or 383-2700

SXS DUPLEX

In best part of Fairfield area, Immaculate and spacious, only ½ block from Dallas waterfront, beautiful grounds like Beacon Hill Park in miniature, full basement with 3 finished rooms plus 3-piece bathroom. Reasonably priced at $49,500.

MRS. O. ZACHARY
386-7521 592-2265

WATERFRONT THREE BEDROOMS TWO BATHROOMS $42,500

Swimming, fishing, boating and beautiful view just 7 miles from downtown Victoria. Cablevision, MBR 17x11. Lawn to the water. Big sundeck. 18-ft. RR opening to covered patio. Rich WW throughout. JT. Early possession. (5191)

386-7521 JOHN PLATT 383-2700
1111 Government St.

VICTORIA REALTY LTD
3477 SAANICH RD.
386-3585

SIDNEY
SEA AIR
SEA VIEW

Split level with 3 bedrooms up and one down. Small backyard with patio, but ample parking possible on side yard for boat or camper. Gargae separated from the house by a breezeway. The kitchen is a housewifes dream. Close to shops. Please call Neva Pennie to view, 386-3585.

MT. TOLMIE PANORAMIC VIEWS

Custom-built, NHA 3 bedroom, 1½ bath, executive home. 22x15 living room, fireplace, separate dining room with sliding glass doors to 22' sundeck. Large convenient kitchen, eating area, built-in range and oven. Plaster and oak floors throughout, some wall-to-wall carpeting. 20 ft. above ground rec room, sliding doors to patio. Sep. 2-car garage plus trailer or 3rd car parking and turnaround. Beautifully landscaped 70x160 lot, close to University, Racquet Club and shopping. Early possession! Asking $50,000. MLS 5144.

Dickie Agencies Ltd.
D. L. Dickie 382-4312

Happy Valley HOMES Limited

15% - 20% Savings

— Have a look at Modular housing
V.L.A., N.H.A., CMHC approved
2681 Sooke Road
478-8303

TOWN AND COUNTRY

Perfect, if your search is for a two-bedroom bungalow. Bright living room with fireplace, spacious kitchen with many cabinets and a delightful dining area. Full basement with a drive-in garage. Well built. Stucco exterior. Automatic oil heat and exceptionally low heating costs. Situated on the bend of a quiet little street close to shops and bus. Be first to call at this price—$28,900. MLS 5326. S. Fleet or B. McCulloch 385-2471. Johnston and Co. Ltd.

OAK BAY NORTH
HOT WATER HEAT
THREE BEDROOMS

JUST LISTED, IN EXCELLENT CONDITION, 6 ROOMS - MAIN FLOOR, FULL BASEMENT, RUMPUR ROOM WITH FIREPLACE. LARGE LOT WITH SECLUSION, FRUIT TREES, ETC. HANDY TO BUS, SCHOOLS AND SHOPPING. $42,500. PLEASE CALL MR. CUSTANCE, SWINERTON STEWART CLARK LTD. 385-2481.

NEW HOMES BY BUILDER

New 3-bedroom homes now under construction on Polyanthus Crescent. Close to school and bus. With many plus features and priced direct from the builder from $38,900. Call Dan Penman today at KASAPI CONST. CO. LTD.
386-6191 evenings 479-7382

OAK BAY

WILLOWS — $44,800
New exclusive listing
G. E. BUS RYAN, 385-9741
J. A. Henderson Realty Ltd.

METCHOSIN 2 ACRES

New 3 bedroom house with large bright kitchen, full basement; double garage plus carport under sundeck. Small barn and corral. Stream bordering property. Close to golf course. $55,000. 4205 Bilston Place off Pears. 478-1127.

UNIVERSITY HOMES construction, open house, Sat. from 2-4, Sunday from 2-5. 2 new homes, not quite completed yet on Bisley Place off Longacre. Good financing, 9¼ per cent mortgage. 658-5781.

MUST BE SOLD, BY OWNER 4-bedroom home, electric heat, no steps, no basement. Close to shopping centre and schools. Can be seen at 237 Sims Ave. 385-2122. Easy terms arranged. Asking price $25,000.

FINISHED IN SEPTEMBER

$25,900. Sooke. New 3-bedroom house, crawl space. Close to stores, schools and transportation. Beautiful trees and natural setting on 100 x 172 lot with city water. View on corners French and Grant in Sooke.

METCHOSIN

1.48 acres, 3-5 bedroom home, $36,000 STANE JOHNSON 383-1484 or Island Pacific Realty 388-6231.

SIDNEY

by builder, new bungalow, 2 bedrooms, double windows, electric heat, close in. Full basement. $27,900. 656-5216.

2-BEDROOM, WALL-TO-WALL throughout, electric heat, stove and fridge. Heated large room in cement basement, on small treed lot. Fernwood area. $18,750. 592-1552.

2-BEDROOM HOUSE, MOVE TO your own lot, offers. 652-1026 or 652-1591.

250 HOUSES FOR SALE

JACK MEARS
OAK BAY REALTY LTD.

"The Professional People"
Coast to Coast
Real Estate Service

2194 OAK BAY 598-3321
201-727 JOHNSON 386-2291
3618 SHELBOURNE 598-3344

UPLANDS
$79,500

Looking for something a little different? A home with gracious charm and warmth, yet peacefully secluded? This quality built home is distinctively traditional in decor and yet maintains the appealing atmosphere of a country manor house. Spacious living room with fireplace, 3 huge bedrooms, two full baths, comfortable den with fireplace, full cement basement. You must see it!—Please call MRS. GAIL HALE at 598-3321 or 592-6867.

FAIRFIELD—$32,500

Immaculate 2 or 3-bedroom home on quiet street with well maintained garden. Large living room has stone fireplace, separate dining room, spacious modern kitchen with eating area and sundeck off. Bedrooms are larger than average. Full basement has rec room with bar plus another bedroom, den or office. Updated wiring and plumbing. This is a very attractive property and will sell quickly. To view please call FRED PHILLIPS at 478-5747 or JOHN BARNES at 598-4243 or 598-3321.

OAK BAY
DRIVE BY
2189 BEAVERBROOK

Three bedrooms here, 2 on the main floor. Separate dining room and large deck off kitchen. Drive by and then call me to inspect or call me and we can do the whole thing together. Snap value at $32,500. Call BILL MOHR at 598-3321 or 477-1741.

2405 CHAMBERS

A cozy 2 bedroom—no basement—hardwood floors—separate garage plus workshop. Owner very anxious to sell—asking $25,900. Please call BILL MOHR at 598-3321 or 477-1741.

ON SOOKE RD. IN
THE GLENLAKE AREA

Only 9 months old and in excellent condition this very desirable home is located on a large (70'x170') landscaped lot in an area of new homes. Has chain link fence around large backyard—ideal for small children. The house offers 3 bedrooms, master en-suite, a 4-pce bathroom, lovely living room with old brick raised hearth fireplace, dining room opening onto large sundeck, and eating area in attractive kitchen. It is fully insulated with wall-to-wall carpets throughout. You'll find a large basement which is plumbed for washer and dryer and extra 2-pce. bathroom, plus a workbench and plenty of room for further development—extra bedroom, family room or what you will. All this for only $35,900. To view call: HENRY BENNETT at 386-2291 anytime. MLS No. 5175.

CENTRAL SAANICH
½ OF AN ACRE
VIEW PROPERTY

Truly fine family home. 7 years old. First class, quiet residential area. 3 bedrooms Generous living room with fireplace and adjoining sunken sitting room. Stained glass windows. Full basement with family room and fireplace. 200 amp. wiring. Electroholm inter-comm. Attractive front garden with pools and waterfall. Sunken patio-barbecue area. $67,900. Call: JOHN HOLMS at 386-2291 anytime.

MAYFAIR

Opportunity for family fixer-upper, 2 bedrooms. Eating area; kitchen brick fireplace, living room. Part basement. Lot 50x120. $25,700 MLS 5150. Call: JOHN HOLMS at 386-2291 anytime.

SAANICH
CLOSE TO CENTRAL SAANICH

Nearly 32 acres. Good rural area. Just 20 minutes to town. Sound 2 plus bedroom home. Large family kitchen. Basement. Valley views. Includes barn, workshop and other outbuildings. Right for cattle, horses etc. Year round creek and irrigation pond. Suitable for hobby farm venture. $159,000. Call: JOHN HOLMS at 386 2291 anytime.

LUXURY LIVING

The discerning family that selects this outstanding residence would most certainly enjoy the luxuries offered within these Tudor walls. Family room; 4 bedroom, 2½ baths, dream kitchen, dining and living rooms with sliding doors and patio briefly tells you what this executive home contains From the elegant entrance throughout the entire home you'll find craftsmanship, style and design unsurpassed at $64,900. To view call: EDNA VLIET at 386-2291 anytime.

JAMES BAY—DUPLEX
OR HUGE FAMILY HOME

If you want a big house with about eleven rooms that is a duplex now but could make a lovely in-town house then call us. Asking $32,900 with easy financing. Upper suite is about 1200 sq. ft. and could rent at $185. Lower floor is about 1300 sq. ft. plus 2 rooms in basement and space for more. A good buy on 53x120 lot. MLS 5231. BOB JOHNSON or F. WILLS. 598-3344.

DRIVE BY
867 ADMIRALS RD.

4 bedrooms and office, 3 bathrooms Master bedroom has 5-pce. bath and private dressing area. WW in living and dining rooms, kitchen with loads of cupboards and built-in dishwasher and garburator. Big, big rec room with open FP. Harbor views from sundeck, lots of elbow room on 143' wide lot. Asking Price only $43,500. BOB JOHNSON 598-3344 or WALLY MICHAELS, 24 hr. service.

MORE FOR YOUR MONEY

Beautiful 3-bedroom stucco home in Shelbourne area. Hardwood floors, corner FP in living room. The basement is completely finished with 1 bedroom, bath, kitchen, living room. Asking $38,500. MLS 5258. AINA MELDERIS 598-3344 or 382 6543.

TUFFREY AND MILLS REALTY LTD.
1119 Blanshard St.

$30,900

Bdrm. remodelled home in the Fernwood area. L.R. with fireplace, Bit-in buffet in dining room. Large kitchen with new cabinets, sundeck with bit-in barbecue. Drive-in garage. For apt. to view call M.L.S. No. 5045.

HEATHER GAMMON
386-7737 or 478-2607

FAIRFIELD

This new listing is an excellent starter or retirement home. With 2 Bdrms., L.R. with fireplace and full cement bsmt, M.L.S. No. 5314. Asking $23,500. For appt. to view call

HEATHER GAMMON
386-7737 or 478-2607

WAGON TRAIN HOMES LTD.

NOW HAS
— Mariner
— Fowler

MODULAR HOMES

THREE HOMES
Now on Display
AT
974 Goldstream Ave.

CMHC AND VLA APPROVED
386-3291 or 478-7333

SECLUSION. DEAD-END ROAD, country setting, 10 minute drive from city, 2-bedroom and utility. No basement, carport with pit. 479-7583.

250 HOUSES FOR SALE

FOR SALE
Royal Trust
"THE SIGN THAT SELLS"

3400 DOUGLAS ST.
384-8001

UNIVERSITY AREA
BRIGHT AND CHEERFUL

Just listed at $46,900 and you can move in before school. Close to all school levels including the highly regarded Fairburn Elementary School. Split-level with five bedrooms in all, two bathrooms, convenient kitchen, living room, dining room and family room just steps away from main living area. See this Gordon Head exclusive right away with Jeannie Dewhurst, Royal Trust, 384-8001 or 477-6040.

STARTER OR RETIREMENT

Just listed and exclusive with Jeannie Dewhurst. Secluded on a 50x200 lot is a totally updated and remodelled three-bedroom plus family room. No basement hideaway. Only $22,900. Call for appointment to view. — Jeannie Dewhurst, Royal Trust, 384-8001 or 477-6040.

GORDON HEAD—$38,500

Three-bedroom, full basement stucco home on sewer, large, well-treed lot, living and dining room in line with fireplace and hardwood floors, extra room in basement, fruit trees, clear title. Exclusive. To view call Stan Sage, 384-8001 and Jack Maybie, 384-8001.

3020 BALFOUR

Is a neat 3-bedroom home in a good location close to Gorge. Quiet street aand corner lot with fruit trees and rose garden. See this before you buy $25,300. MLS 5033. 384-8001, BUD ZUCK 382-0349.

VALLEY VIEW
$37,900
BRAND NEW

Lovely family home adjoining park with a gorgeous view featuring living room with wall-to-wall carpet, dining room, step-saving kitchen, 4 bedrooms, 2 bathrooms, and full basement. Large lot. Low down possible. Call 384-8001, Peter Ter Veer 479-1588.

LARGE FAMILY HOME
5 BEDROOMS PLUS

Older but completely refurbished throughout. Possible guest home. On Oak Bay border. Asking $44,900. Some 9% terms available. Call CLIFF BENNETT 384-8001 for more information.

YEAR ROUND LIVING
AT SHAWNIGAN LAKE

In 1225 sq. ft. of spacious comfort. 88 ft. lake frontage, 16x16 master bedroom. WW throughout. Quiet treed location in sheltered bay with good wharf. Asking $52,500. To view please call CLIFF BENNETT 384-8001. Terms of course.

BEAUTIFUL SEAVIEW
AND WATERFRONT

In James Bay and long road frontage on Noowick Road and seafront property on Mill Bay Road. Easy access to beach, swimming, good boat moorage and fishing with summer cottage. 2.9 acres in all. Asking $55,000. All offers considered. Call Bud Zuck at 384-8001 or 382-0349.

GORDON HEAD
1.47 ACRE WATERFRONT
ONLY $67,500

A rare commodity on today's market. Gordon Head waterfront with acreage. This charming Tudor stye bungalow is completely secluded in lovely parklike grounds, left in their natural state. Built for the original owners, first time on the market. An ideal retirement home offering panoramic views of the ocean. Solidly built two bedrooms plus 15x11 den with fireplace. Lovely living room, brick fireplace, separate dining room. To view this new exclusive call Dar Garside or Margaret Johnston at 384-8001.

HENDERSON REALTY

WE BUY, SELL AND TRADE
385-9741 ANYTIME

SIDNEY NEW HOMES

JAMES WHITE BLVD.
OFF GALLORAN

Only 2 homes left at these low, low prices. $29,900 and $30,900 with 9% financing. 3 Bdrms., 1½ baths, 1170 sq. ft. full basements, landscaped. Mortgage rate will save over $25. P-M over current rates. These are definately the best housing buys on today's market.

BILL McCARTER or
KEN HENDERSON
385-9741

SIDNEY DRIVE BY

9598 LAPWING PL.
(OFF WEILER AVE.)

Completely redecorated extremely attractive 1½-year-old 3-bedroom split-level home. Featuring large living room with granite fireplace and bay window, dining room with crystal chandelier, Ultra modern kitchen with built-in Tappan range and garburator. Family room off kitchen with 2-pce. bathroom. 3 large bedrooms with bathroom and powder room up. Wall-to-wall carpeting throughout. Full basement, drive-in garage. Situated on an extra large treed lot. Immediate possession. Priced to sell at $32,900 with easy financing.

H. TOMLIN 477-1327
W. ROGERS 652-1891

WILLOWS BEACH NEAR UPLANDS PARK $44,800

Lovely white stucco, dressed with awnings and nestled in a beautiful garden. Perfectly maintained, this delightful home is a must see for the discriminating buyer. Large separate dining room and homemakers kitchen facing the parklike back garden. Wall-to-wall carpeting (throughout) and of course a fireplace. Clean high well developed basment—21x18 recreation room, large, large workshop and separate utility. For appointment to view please call Mrs. Ryan 385-9741 (anytime) 384-3355 (Res.)

OAK BAY $28,900

Cozy retirement home in popular area. Living room with brick fireplace, formal dining room, separated by french doors both with gleaming fir floors, spacious hall in w-w shag, kitchen and 3 pce. bath with new cushion floor. New oil furnace, H. W. tank, roof and gutters. Lge. bedroom with fir floors, full basement, easy care lot. Vacant, quick possession.

385-9741 H. GOLBY 592-6730

Waterfront Lot CORDOVA BAY $19,900

STAN TRONT. 477-2829

Byron Price

and Associates Ltd.

804 BROUGHTON ST. 385-2458

250 HOUSES FOR SALE

Bayshore realty ltd.
512 fort st. 388-6424

SOUTH OAK BAY LARGE FAMILY HOME

—Older 2-storey home with over 2400' of living space.
—4 bedrooms, 2 baths, den, TV room, sunroom, large L.R., D.R. and modern kitchen.
—Ext. freshly painted.
—Lovely garden with 75 azalias and rhododendrons.
—Established area of higher priced homes.
—View over Oak Bay Marina and Mtns.

BARRY BOWES
SANDY CRAWFORD
388-6424

1249 FINLAYSON $25,000

—nice older home with 3 bdrms. and full basmt.
—60x120 lot, well maintained with trees and garden
—close to schools and shops
—drive by — PLEASE DON'T bother the owners
—easily financed

BARRY BOWES
388-6424 Res. 383-1540

NORTH QUADRA $35,900

Owner transferred — wants fast action. 9-year-old Bungalow with 2 bedrooms up and 2 down. Large living room and dining area. Modern kitchen. Basement contains roughed-in rumpus room and utility. Large sundeck over carport. Quick possession available.

SANDY CRAWFORD
388-6424 (Res.) 477-1561

Johnston

REALTORS—APPRAISERS
SINCE 1903
1306 BROAD ST. — 385-2471
JOHNSTON AND CO. LTD.

BEAUTIFUL SEA VIEW ALMOST NEW HOME MILL BAY $29,500 OVER ½ AN ACRE

An immaculate home less than one year old. Two bedroom on main floor, good size living room, lovely ash cabinet kitchen, dining area with glass doors to large sundeck. Full high basement, roughed in extra plumbing and space for more rooms. Good quality wall to wall carpets on main floor. Low heating, low taxes. Ideal retirement or small family home Mrs. Webb. Res. 477-3095 or 385-2471.

$28,500
SAXE PT. AREA (ESQ.)

Close to water with good seaview, 2-bedroom house with in-law suite. Beautiful Alcan aluminum siding has made this the most prominent house on the street. Great potential here for further development.

HUGH YEREX
385-2471 479-8169

HANDYMAN SPECIAL
TOWN AND COUNTRY
$22,900

Owner says "Sell." No-step 2-storey home, 1 large and 3 small bedrooms, kitchen with eating area, living room, carport, fenced front yard. Make an offer. MLS 4532.

BILL McCULLOCH
385-2471 479-4487

0000
000000000000

250 HOUSES FOR SALE

D. F. HANLEY AGENCIES LTD.
3293 DOUGLAS ST.
385-7761
OR
3021 SHAKESPEARE ST.
388-4294

WANT A BRAND NEW HOME?

Talk to a DFH Realtor
STEVE MOONEY
at 385-7761
or LORNE BARR
at 388-4294
about
"Waverley Terrace"
(BEAUTIFUL BRENTWOOD BAY)
27 homes designed with your comfort, convenience and pride of ownership in mind. $35,900-$38,900.

—D.F.H.—

JUST LISTED OAK BAY

Quick Possession
Low Interest

$38,900 for this immaculate home. EXTRA LARGE, SPACIOUS ROOMS, 2 bedrooms PLUS 3rd in full basement. All with quality W-W carpet; pretty vanity bathroom. Fireplace and oak floors in LR and DR. Costly new ash cupboards (hardwood) in bright cheery kitchen overlooking (from large window) a beautifully landscaped backyard (fenced). Roofed balcony, drive-in garage for large car, EXTRA DRIVEWAY for camper or boat. Owner will carry large 1st mortgage to qualified buyer at good interest rate. Prime area. New M.L.S.

MABEL CRACK
658-8594 RES. 385-7761 24 HRS.

—D.F.H.—

4 ACRES Plus Pool

Here is a chance to own your own little farm PLUS circular swimming pool. Your rancher style home has 1600 sq. ft. of upstairs living area with 786 sq. ft. finished in full bsmt. Main level consists of 3 bedrooms, WW carpeted, LR with fireplace set against rock wall, guest sized WW carpeted DR, kitchen with built-in wall oven and countertop stove. Lots of cupboards PLUS eating area. Off kitchen is utility plus 2-pce. bathroom, (4-pce. bathroom down the hall), 4th bedroom roughed-in in bsmt, also roughed-in pool room and 3rd bathroom. Double car garage, fenced space for your horse, complete with barn. Oh yes, by the way, you can have the GOAT and CHICKENS for the unreplaceable price of $69,500. Call

SHEILA PEPIN
385-7761 24 Hrs. 388-6176 Res.

—D.F.H.—

Need more Room?

If shortage of room is a problem with you, why not look into this gorgeous 4 bedroom, 3 bathroom home. You'll get a feeling of space from the moment you walk into the attractive foyer until you reach You'll also like the lot. Nearly 1-3 the large rec room (with fireplace) in the fourth level. In between you'll find a sunny-all-day deck off the dining room, a large well planned kitchen with eating area, separate laundry room and many other outstanding features. acre Situated on a quiet street of lovely homes. The price is right, too—$53,900. MLS 5188. For more details please call

PAT VICKERY
385-7761 24 Hrs. 384-9756 Res.

—D.F.H.—

FLAWLESS JEWEL
$33,900

This 2-bedroom home has expensive brand new broadloom. Immaculately decorated and kept, it shows all the TLC which went into it. The grounds feature goldfish pond with fountain, waterfall, small windmill and beautiful cement patio with outdoor carpet. Drive-in garage and rec room with bar. New MLS. To view this outstanding home phone

GEORGE HESS
385-7761 24 HRS. 477-4467 RES.

—D.F.H.—

Brown Shakes And Fruit Trees
$24,900

Charming shake side 1½ storey, full bsmt. home of 3 or 4 bedrooms set amid 7 fruit trees, on a quiet Marigold hillside Bright living room and kitchen, New furnace and cooper plumbing. Plumbed and wired for washer-dryer. Priced to sell. MLS.

STEVE MOONEY
385-7761 anytime

—D.F.H.—

Cordova Bay
5/8-Acre
Terrific Garden

Well-kept solid 1416 sq. ft. home overlooking sparkling Elk Lake. Has 3 bedrooms, 24x14 LR with beautiful fireplace, large DR and sundeck off spacious kitchen. Nice IN-LAW SUITE down. 3-car garage and large fertile garden in back. Vendor will carry mortgage at reasonable interest rate. $55,900.

JERRY MIREAU
385-7761 anytime

—D.F.H.—

BRAND NEW!
ONLY $32,500

Beautiful floor-to-ceiling raised hearth, two-way fireplace separates the spacious and bright living room from the dining room. Wall-to-wall carpeting throughout! A full high basement is reached by the cathedral stairway where a 3rd bedroom and other development is easily possible. A unique plan for a unique lot! See it right away! MLS 4815.

STEVE MOONEY
385-7761 anytime

—D.F.H.—

SEAVIEW
CORDOVA BAY
$44,900

Over 1300 sq. ft. of spacious comfort and design await the new owners of this seaview home. On a hillside lot offering seclusion and a profusion of spring bloom; this home has excellent family accommodation for the growing family with 3 BR on the main plus one in the full high bsmt. Family kitchen, separate, dining; large LR and finished rec room. Exclusive at $44,900.

PHIL WARREN 388-4294

—D.F.H.—

250 HOUSES FOR SALE

D. F. HANLEY AGENCIES LTD.
3293 DOUGLAS ST.
385-7761
OR
3021 SHAKESPEARE ST.
388-4294

New Listing
Cadboro Bay
Secluded Low
Rancher

Situated on approx. .38 acre, this 10 year old, 1371 sq. ft. 3-bedroom home is INSTANTLY APPEALING. White brick fireplace and QUALITY W-W carpeted in LR, FAMILY ROOM off kitchen which overlooks pleasant and secluded patio. Master bedroom ensuite. SHAKE roof on house and on separate double garage with "bay doors". ONLY $46,900. For more details call

Jerry Mireau
385-7761 anytime

—D.F.H.—

4 BEDROOMS $32,900

Here's a home built in 1950 that oozes with comfort and charm. LR with FP, DR of 16x10, 2 bedrooms on main floor, electric cabinet kitchen, 4-pce. bath, Basement contains 2 bedrooms, W-D facilities and drive-in garage. Priced to sell. MLS 5217.

LORNE D. BARR 382-3826
BOB LANGTON 477-9225

—D.F.H.—

SHAWNIGAN LAKE
4 ACRES

A lovely home with full basement, two bedrooms, bright kitchen and L-shaped dining and living room with raised hearth F.P. This is an 8-yr.-old home ideal for the country-minded couple who must be close to town. Just think of your new home plus four acres of prime land all newly fenced. This lake access property is ideal for horses .Act now! Try your offer to $45,900. MLS 5235. Call

478-6774 RANDY SMALL 388-4294

—D.F.H.—

NEW HOME
BRENTWOOD
$36,500

Brand new colonial house with wall-to-wall throughout. 3 bedrooms and 1½ baths with a second roughed-in in full high basement. This is a terrific bright and gracious home on a good lot. Best of all a mortg. has been arranged below present interest rates up to the N.H.A. maximum. Call now!

388-4294 RANDY SMALL 478-6774

—D.F.H.—

3 BEDROOMS 427 LUXTON $21,500

Situated on a no thru street, 1 block from Dallas Rd. in JAMES BAY. Newly decorated inside and out. 100 amp wiring. Act quickly. MLS. 5251.

FRED CARVER
598-2581
DOUG BAVINGTON
598-3929

—D.F.H.—



WHITTOME'S
4520 West Saanich Rd.
Royal Oak Branch
479-1667

UPLANDS
FAMILY HOME

This marvelously planned home is certain to please the most discriminating buyer. Large living and dining room—convenient kitchen—ideal for entertaining—perfect for comfortable living.
Absolutely delightful sun room—den with fireplace. 2 large bedrooms on main—Master bedroom has own fireplace as well as sitting room also with fireplace.
3 complete baths on main.
Lower level has 3rd bedroom with own bath—large rec room with fireplace — sep. 1-piece bath off laundry room.
Outside, a delightfully private summer lounging and barbecue area. Lovely trees and shrubs on this large property give complet seclusion to the proud owners of this beautiful home. Offered at $69,900.
386-1234 BRIAN BROWN 479-166

TRADE YOUR SMALLER HOME

for this large 4 BR — Huge LR, lge. DR — big kitchen, 1½-bath home. This home is in lovely condition, solidly built — HW heating and storm windows for low upkeep. The lot is large and you would be close to everything you need. Asking $40,500. MLS 5035.
386-1234 BRIAN BROWN 479-1667

NEW LISTING
Brentwood Beauty

2 lge. lots — lovely waterview — even from the huge Rec. Rm. Over 1,200 sq. ft. of top grade construction and 10 yrs. young. Lge. LR with corner F.P., spacious DR — Kitchen with built-in oven, laundry facilities off the kitchen — 2 BR on main (master 19x14) and extra BR in full bsmt., 1½ baths, dark room, wet bar — lge. sun deck with canopy. Come and enjoy the view of Brentwood Bay and quiet living. Only $48,700. Call
386-1234 BRIAN BROWN 479-1667

WM. HEAD WAY
OVER 5 ACRES
Older Coach House

This corner property with approx. frontage 831 ft. and also side road of 231 feet offer you what you have been looking for LANDWISE! From the "OLD TIME VERANDA" you can get glimpses of "SEAVIEW". Excellent arable soil, municipal water, no heavy underbrush makes this land ideal for gardening, a horse, or two or "what have you." Mature fruit trees—lots of fruit! The house has quite new oil furnace, modern kitchen; real "OLD FASHIONED COMFORT" LIVING ROOM: 2 BRs. Asking $47,500. Try your offers. To view and for more information call:
EVELYN PERSICKE
479 1667 479-1667

J. H. Whittome and Co. Ltd.
Royal Oak Branch

250 HOUSES FOR SALE

Montreal Trust

1057 FORT 386-2111

GORDON HEAD
BEAUTIFUL SEA VIEWS

This lovely, 2-bedroom home has the most spacious panelled living room and dining rooms with spectacular views, for entertaining and family enjoyment. From the hand-split cedar shake roof to the manicured lawns and the tasteful landscaping, this is indeed a gracious home. There is also a full high basement with panelled billiard room and second bathroom, with lots of room for additional expansion. If the Arbutus Road area is one you admire and you'd like a truly beautiful home to enjoy, please give me a call and I'll be happy to arrange to show you through. Asking $65,000. MLS 4900.
386-2111 JEANNE LUCAS 477-1342

LARGE FAMILY HOME
EXTRA LIVING SPACE

That's what awaits you in this spacious, three-year-old Sidney home Both the upper and lower suites offer excellent living accommodation and a green-belt park area lies right in your back yard. Take your choice of a delightful UPPER SUITE consisting of 3 bedrooms, 2 bathrooms, a 16x26 living room with raised fireplace and a 10x12 dining room. There is no slaving in the large kitchen with eating area and walnut finished arborite cabinets. "Here's more," a large sundeck and a front balcony with partial seaview. OR TRY THE LOWER SUITE with 2 bedrooms and the same spacious living and dining room combination with identical raised slate fireplace. The kitchen has an eating area and senwood cabinets. If you really want to get away from it you can hide in the 3-ft. crawl space with automatic oil furnace or the 5x19 utility room. Excellent value at $49,900. M.L.S.
386-2111 NEIL RAWNSLEY 384-7380

COLWOOD

This lovely home is situated on a large landscaped lot on a quiet cul-de-sac and features 3 nice bedrooms, large living room with wall-to-wall carpet, large cabinet electric kitchen with dining area, 4-piece vanity bath, utility room with separate hot water tank, garage and carport with paved driveways. This property is in immaculate condition, is close to all amenities and is priced at only $32,500. For further details and to view please call
386-2111 LEON JICKLING 384-8669

ESQUIMALT BEAUTY, $36,900
NEW EXCLUSIVE

If a bright spacious, three-bedroom family home on a high location is what you require, let me show you through this charming residence today. The split level house has been attractively decorated and beautifully maintained with gold wall-to-wall shag throughout the living area, textured wall finish and decorator use of wall paper. There is also a drive-in garage and the lot is attractively landscaped. Phone me now and move in before school starts.
JEANNE LUCAS
386-2111 477-1342

I'M VACANT
AND FAIRFIELD

I have two good sized bedrooms, a large living room with fireplace, a kitchen with eating area and I lie in a pretty desirable area. You can move in at your leisure and enjoy my easy care lot, or maybe putter through the winter in my full basement. They priced me at $33,900 but if you want more information call this responsible realtor. MLS.
NEIL RAWNSLEY
386-2111 384-7380

SEAVIEW
10 MILE POINT

Beautiful family home situated on quiet street, 2000 sq. ft. in immaculate condition, with potential "in-law" suite down. Accommodation consists of 4 bedrooms, den, 3 baths, (master bedroom 3-pce. en suite), large kitchen (with view), living room (with view), and dining room (with view). Finished family room (fireplace) and rec room. Wall-to-wall throughout. 1.06 acres. Asking $82,500. MLS 5014. Please call
ALAN WESTGATE
386-2111 656-3423

PRESTIGE BROADMEAD
HOME

Owner moved to his new home and has placed the beautiful 3-year-old residence on the market to sell. Can't be replaced for its asking price of $73,000. 4 bedrooms, 3-4 pce. baths, den, large separate living room with stone fireplace, very handy kitchen with separate utility room close by, lovely oiled walnut cupboards, gracious entrance with skylight for ample natural lighting, homey stone fireplace, large 2-car carport, lovely landscaping and easily cared for, many more extras. 2480 sq. ft. in all. Must be seen. An exceptional value at $73,000. For private appointment call:
E. W. PROKOSCH
386-2111 477-2194

NEWER HOME
OAK BAY, $42,500

It's almost brand new, with two bedrooms and 1100 sq. ft. of immaculate and well laid out living area on one floor. Terrific location near Oak Bay Shopping Village on quiet cul-de-sac. This is a must see for a small family or retired couple who desire the luxury of a home and the pleasure of an easy care yard. The area is great, the home is immaculate and there is an excellent mortgage available at only 9%. The time to call is NOW!! MLS.
NEIL RAWNSLEY
386-2111 384-7380

MAYFAIR REALTY

3153 Douglas St. 386-2955
WOODWARD'S MAYFAIR CENTRE

FAIRFIELD AREA
3-BEDROOM

1,280 sq. ft. for family living Lovely living room with FP, spacious dining room, practical kitchen. Full bsmt. with extra bedroom. Drive-in garage, nice landscaping. Asking $39,900. MLS 5106. FRED JACKSON, 386-2955 or res. 477-2537.

ESQUIMALT

For newlyweds or retireds — a two-bedroom home with a distinctive living room and a dining room — bright and airy — all hardwood floors — lovely lot with a good measure of seclusion — listed price $37,500 on good terms. Call J. J. WILLIAMS, 386-2955 or res. 479-1163 to see thru.

PRICE REDUCTION
$26,000

Are you looking for that cosy two-bedroom starter or retirement home? Does a small house situated on a large (50x150) lot, with lots of room for expansion fill that need? This home is 14 years old and is just waiting for the right buyer. For further information and appointment to view please call A. J. (Tony) FAULKNER at 592-2407 anytime.

PRICELESS CHARM
SOUTH OAK BAY

You'll love everything about this delightful 4 bedroom home. Large living room with fireplace, good sized dining room, spacious bright kitchen with lots of cupboards and good eating area. Enjoy the luxury of deep pile wall-to-wall carpeting, large windows overlooking beautiful secluded garden. A true gem in mint condition. M.L. No 5332. To view call ADELLA DAVIS 385-8744 or LORETTA HOGARTH 592-3537 or 592-2407 anytime

WHYTE & GOWER
OAK BAY
PROPERTIES LTD.
2227 Oak Bay Ave.

REDUCED BY OWNER
Seaview, Mt. Newton X Rd. area. V.L.A. 1,400 sq. ft. Many luxuries. $46,800 or offers. 656-5174.

250 HOUSES FOR SALE

WALL & REDEKOP HOMEFINDERS REALTY LTD.

BLANSHARD ST. 386-8321

$39,900
3 BEDROOMS, 193 HAMPTON

Drive by this lovely home which has oak floors, attractive white fireplace, en suite plumbing plus full bathroom and kitchen, plumbing in full high cement basement. MLS. Call Margaret Bridger, 386-8321 or 592-4778.

SAANICH EAST
$26,500

2 Bedrooms, Full basement, professionally decorated, large treed lot, financing negotiable. MLS For further information and appointments to view please call J. H. Whalen at 386-8321 or Res.: 382-7975.

UNDER $20,000
Right in Town

Why Rent? Invest in this small two bedroom home and save. Ideal for small family. To view call Pam Haere at 386-8321. MLS.

POPULAR ESQUIMALT $23,900.

Spic and span two bedroom bungalow. Nice living room and a friendly family kitchen. Full basement and separate garage. Pleasant, location on the Rockheights slope. MLS 5276. Call RON MATHEWS, at 386-8321.

JAMES BAY 19,900

Low priced, immaculate home. Immediate possession. Further information and and appointments to view, please call J. H. Whalen 386-8321 or Res. 382-7975

THETIS ISLAND—$59,000.

161 ft. of waterfront. Excellently constructed home. Four bedrooms, interior unfinished, majority of materials available. Area of lot. 65 gentle slope to water. Call John Jenkins 386-8321.

LOOKING TO THE FUTURE—SOOKE AREA

Live today in park-like setting overlooking Waterfront. Approx. 16 acres bounded by three roads. Two bedrooms on main floor possible two in basement. Excellent 6 year old home. Price $67,500 for acreage and home. MLS 5279 call John Jenkins at 386-8321.

MOUNTAIN VIEW AREA
$25,900 2 BEDROOMS PLUS

Attractive bright home with basement, fruit trees, sundeck. MLS 5277. Call Margaret Bridger at 386-8321 or 592-4778.

TOWN AND COUNTRY
$33,500

2 bedrooms up, 1 down (plus rec. room), large living room, dining room with fireplace, 2 sundecks, large yard — a real beauty. MLS 5179. Please call Margaret Bridger at 386-8321 or 592-4778.

OAK BAY

Spacious near new post and beam two bedroom home. Immaculate throughout. Centrally located, fenced and landscaped. $42,500. (MLS 5002). Call George Philip at 386-8321 or 477-3170.

VICTORIA WEST
$21,200

Two Bedrooms — large lot — Interior redecorated — quiet street — new furnace — wiring, hot water tank — offers considered MLS 4982. Call Fred Molyneaux at 658-5429.

DANDY DUPLEX!

In Sidney on ¼ acre lot a Dandy Duplex for only $29,900! On one side a large (1200 sq. ft.) 2-Bedroom Suite. On the other a spacious 1-Bedroom suite. This would make an excellent "in law suite" situation. Low Taxes and easy terms. Call Gordon B. MacDonald at 386-8321.

"WELFARE HAVEN"

The welfare will keep this 4-Plex fully rented at $95 per suite. Located in "light industry" zoned area. Strategically located for future development. Try $37,500, paper or trades considered. Call Gordon B. McDonald, at 386-8321.

HAMPTON PARK
$39,900

Beautifully built 2-year-old house, 3-bedrooms, many lovely features. Please call J. H. Whalen at 386-8321 or Res. 382-7975. MLS 4807.

OPEN HOUSE — SPECIAL
3040 TILLICUM 2:00 - 4:00

See ad of column advertisement. John Jenkins - Judith Whalen at 386-8321.

6 MONTHS OLD — OAK BAY
2-BEDROOMS — $42,500

See this beautifully appointed post and beam home, with expensive carpeting, floor-to-ceiling fireplace, dining area plus large eating area in kitchen which looks through patio doors onto pretty rockeries and secluded garden. MLS 5002. Call Margaret Bridger 386-8321 or 592-4778.

Island Pacific Realty

1200 QUADRA 388-6231

NEW LISTING
COLWOOD

Double your property. Side by side house on large lot plus extra lot of .64 acre; all level. Home has 2 BR on main plus 1 up, LR with fireplace. Close to schools. Asking only $39,900. MLS 5298. GRAE LANGSTON 386-8596 or 388-6231.

445 DAVIDA

Drive by this one-bedroom home. Selling at $14,500. Try your down payment. Call 388-6231. OLE KNUDSEN.

METCHOSIN

Raise your family on this 1.48 acres of country atmosphere yet close to the city. School bus at the door. Room for garden and Horses, low taxes. Home has three bedrooms on main and possible 2 down, 1½ baths. Only $36,000. To view call HAZEL CAMPBELL 382-8956 or 388-6231.

WALK TO TOWN

Small lot large 3 bedrooms, asking $21,900 but will listen. IRENE DALZIEL, 388-6231 or 477-6380.

GORGE
COMFY COTTAGE

3 BR, large lot, set back from street. Solid as Gibraltar, attached garage, $24,900 with terms. BEN GREIG 388-6231 or 598-3105.

1865 sq. ft. of living, large 5 bedroom family home. 3 bathrooms, large kitchen, livingroom and dinningroom. Wall to wall. Two size hot water heat in-law suite. 60x161 lot. All for $35,000.00 BOB KEELING 388-6231.

J.D. BOSDET LTD.

120-727 Johnson St. 386-3128

$31,500

New MLS 5285. Immaculate, large 2-bedroom, fireplace, separate dining room. Total of 1200 sq. ft. plus attached garage. High location. Good terms. Owner must sell. Price $31,500. For prior viewing Call: 386-3128.
Alice Moore 592-4529
Ed Kraft 382-0660

GORDON HEAD
$54,900

Deluxe home with swimming pool. Spacious living room, separate dining room. Family kitchen. 3 bed rooms ensuite off master bedroom. Downstairs has a deluxe family room. 3-piece bathroom, 2 extra bedrooms. Large wrap-a-round sundeck, really built for family living. MLS No. 5063. Call:
ALICE MOORE: 592-4529
ED KRAFT: 382-0660

REDUCED
$43,900

Near 1300 sq. ft. on .71 acres. Ten minutes from downtown. 3 bedrooms, living room with fireplace and separate dining room. Compact cabinet kitchen plus a family room and 4-piece bath, all on the main floor. Basement features finished rec room, den and 2-piece bath. Exclusive with Ed Kraft.
OFFICE 386-3128 HOME 382-0660

250 HOUSES FOR SALE

Western HOMES Ltd.

817 FORT ST. 386-3494

Fairfield
2 Bdrms
Full Bsmt
PLUS SEPARATE
Accommodation

A good home in an outstanding area, this property should be seen. The accommodation has a separate entrance and a basement of its own. Close to all amenities, this new exclusive listing won't last at $34,500.

Jack Davis
386-3494 (24 hrs)

Magnificent View
$68,900

Custom designed, spacious home with many, many extras. 4 bedrooms, 2½ baths, formal living room and dining room, finished recreation room. On a quiet cul-de-sac in a beautifully maintained, quiet neighborhood. For appointment to view this exclusive:

Neil MacDonald
386-3494 (24 hrs.)

$59,500
Seclusion
10 Mile Pt.
Family Home

Spacious home on large treed lot, L-shaped living and dining room; 3 bedrooms plus den or 4th bedroom; large rec room with fireplace, 2½ bathrooms. Very secluded back patio. MLS 5096.
Don't miss this one—call now

Jack Davis
386-3494 (24 hrs.)

3 Bedrooms
$27,500

This is a solid full-basement family hom close to schools and transportation. Lots of room—living room has wall-to-wall carpeting fireplace, separte dining room, LARGE kitchen, three bedrooms on main floor, den and family room are downstairs. Call Quickly or you'll miss it!

Hilary Stewardson
386-3494 598-4172

Value Plus!

A GREAT little family home in the Popular Town and Country area. Spic and Span from Stem to Stern its newly decorated interior will DELIGHT ALL. Lovely living room with fireplace. Bright cheery kitchen, 2 BR, 4-pce. bath and part basement Priced at $26,500 (4536).
See it today with

Terry Eden
386-3494, 479-1528

First Time Offered!
$25,900

Near the Jubilee Hospital this 2 bedroom, no basement home has unlimited potential. It's already tastefully decaorated and there is room for future development in the attic and in the workshop. Act quickly! (5333)

John E. Thomson
386-3494 (24 hrs)

WHITTOME'S

706 FORT ST. 388-4271

Land, Land, Land
Central Saanich

11½ acres, 2500 producing apple trees 3 to 5 yrs old. A comfortable modern home, full high basement, sundeck off the dining room, fireplace in good size living room. Irrigation pond and cabin on property. One of the best orchards in the country. To view:
388-4271 THE ZIEGLERS 592-1768

JUBILEE HOSPITAL
SPOTLESS

An older immaculate home with 3 large bedrooms, one on the main floor. Cozy living room, entertainment sized dining room and exceptionally large kitchen. A secluded park yard boasting prolific fruit trees. Cherry, apple, pear, etc. Close to shopping, transportation and hospital. A pleasure to show. Asking $29,500.
TED RADWAY
388-4271 477-6176

THE GORGE

3 bedrooms, full basement, large living room with corner fireplace, sep. dining room and bright kitchen. Rec room, work shop. Extra large lot! $32,500. To view:
THE ZIEGLERS
388-4271 592-1768

40 ACRES

Salt Spring Island—can be subdivided into 10 acre portions—Has water plus water rights. 5 excellent view building sites — $55,000.
388-4271 THE ZIEGLERS 592-1768

NO STEP BEAUTY
OFFERS CONSIDERED

Owner transferred, must sell this spotless 3 Bdrm. stucco home. Living Rm. with fireplace and feature wall, dining Rm., Kitchen with lots of cupboards, utility Rm., all in excellent condition. Oil heat, secluded patio, barbecue, 70x150 lot, nice setting. Move right in! Glen Lake. $31,500. MLS 5013.
388-4271 RUTH LUKAITIS 477-5306
388-4271 SHIRLEY WILDE 478-2459

J. H. WHITTOME and CO. LTD.

Douglas Realty Limited

385-8784
12 CENTENNIAL SQUARE

$21,900

Revenue—close in. Let the rent make your payments while you live comfortably. Both suites self contained. Upstairs has 2 bedrms. down has one bedrm. Call today MLS.
MARY McGUIRE, 479-7668

$35,900

Quality HUCKER home in Glen Lake area. 3 bedrms. living-dining in line, bright kitch. with EA. W-W throughout. Full bsm't is free for personal development. Carport — fenced lot — lots of parking. Transferred owner wants an offer. MLS
MARY McGUIRE 479-7668
JACKIE WALDRON 477-9636

250 HOUSES FOR SALE

SSC

SWINERTON, STEWART CLARK LTD.

1318 Blanshard 385-2481

NORTH OAK BAY
GLEAMING WHITE
STUCCO BUNGALOW

Truly a lovely residence located on a quiet street in the LANSDOWNE AREA. Cosy living room with fireplace, cheery electric kitchen with built-in breakfast nook, 2 nice size bedrooms, sparkling 4-pce. bathroom. Full basement. Auto oil heat. Drive-in garage. Low taxes. Full price $34,900.
Dick James 592-2139

GORDON HEAD-
SHELBOURNE
NEAR NEW
IMMEDIATE POSSESSION

Lovely Hucker built residence featuring . . . Cosy living rm. with brick fireplace and wall-to-wall carpet . . . 11x9 dining rm. with W-W carpet and sundeck off . . . Modern electric kitchen with breakfast area . . . Sparkling 4-pce. vanity bathrm., 3 nice size bedrms. full basement with roughed in rec. room. and bedrm. Auto oil heat . . . Wired dryer . . . 9½% financing at a full price of $39,500.
DICK JAMES 592-2139

RETIREMENT
OR STARTER
NO STEPS

Cute and cosy cottage situated on a large, level lot on a no-thru street in Langford. Comprises 12x18 LR., spacious, bright kitchen with dining area, 2 good bedrooms, roomy utility room (could be 3rd bedrm.), 4-pce. bath, attached carport, near new furnace and Duroid roof. Priced to sell quickly at just:
$22,900
ED JUPP
385-2481 Res. 592-1019

OAK BAY SOUTH

A most charming home in a nicely treed setting with circular driveway entrance. Some 1,700 sq. ft. of beautifully appointed and tastefully decorated living area. Top quality wall-to-wall carpeting. Hot water heating. Exclusively listed at $69,500. Please call Mr. Custance, 385-2481.

TOWN AND COUNTRY REALTY

382-7276
3579 DOUGLAS STREET

2 HOMES
2½ ACRES

Large 3-bedroom full basement family home PLUS a 2-bedroom cottage bringing good revenue. This is Metchosin. Fruit trees, nut trees and horse pasture. Full price $59,900, with terms to be arranged to suit you.
NO DRIVE-BYs
Allan Klenman — 592-9771

WATERFRONT

This Brentwood quality home of 3 bedrooms and 3 bathrooms PLUS DEN. Excellent fishing and boating and taxes only $400 gross per year. Full Price $68,000 with easy terms.
Call Allan Klenman to view — 592-9771.

5.5 ACRES

FLAT LAND, NO TREES IN CENTRAL SAANICH. IDEAL FOR HORSES, MARKET GARDENING OR GREENHOUSES. PRICE $34,000. PHONE JIM WEBBER 382-7276 or 658-5977.

SINCE 1887
Pemberton Holmes Ltd.

1002 Government St. 384-8126

CORDOVA BAY
SWEEPING VIEWS

Main floor comprises near 2,000 square feet of the finest construction detail you might dream for. This 7-year-old spacious home features:
Sea, mountain and island views from all major rooms.
23.6x13.11 living room, bay window, Italian marble fireplace.
15x11.4 formal dining room, crystal chandelier.
Modern sea view kitchen with family dining area.
19.2x14 master bedroom with ensuite.
34x13.8 recreation room with raised hearth fireplace.
—17.6x14.6 billiard room.
18.5x13.7 den or 4th bedroom.
Lower level also includes another storage room, and finished hall. Time controlled hot water-heating, plate windows, double insulation, low interest morgage are only some of the extra quality features. For extra details or for tures. For extra details or for your viewing arrangements pleas call
C. A. CLIFF ANDERSON
384-8126 or 477-3994
MLS

FEE APPRAISALS
FOR ALL PURPOSES
APPRAISAL DIVISION

DONCASTER
$34,900

A sparkling 2 bedroom full basement home. Living room with "L" dining rm. gives that feeling of real comfort. Family size kitchen will really please "the lady of the house" and the "Man of the house" will find loads of room for his hobby in the full high basement or the level easy-to-keep yard. To view phone FRANK BEAMISH 385-9701 or 592-2120.

JAMES BAY, SPECIAL
$15,900

Drive by 124 Rendall then phone me on this roomy, solid older home of 3 bedrooms on a postage stamp size lot.
FRANK BEAMISH REALTY
503 Yates St.
385-9701 592-2120

250 HOUSES FOR SALE

CANADA PERMANENT

ON DOUGLAS AT FORT
382-9191
OPEN TILL 6, SAT. TILL 4:30

ROCKLAND AVE.

$47,900—NEED WE SAY MORE? riere is a modern 3 BR ranch style home in Victoria's finest area. Full high bsmt suitable for additional development. See it now. MAUDE DOBSON 658-8837 or 382-9191.

THE IDEAL FAMILY HOME
FIVE BEDROOMS AND REC. ROOM

Almost new—end of a short cul-de-sac off high Quadra nestled together with fine homes close to good schools and transportation. Extra quality built-in throughout Don't miss it. $43,500. MAUDE DOBSON 658-8837 or 382-9191.

LOTS AND LOTS OF LUXURY
THREE ONLY CONDOMINIUMS

A large swimming pool, saunas, enchanting garden, guest BRs, use of Spencer Castle. Three units only available, each 2 MRs, 2 baths, all appliances, WW carpeting. Priced below replacement at $45,000 and $48,500 and $52,700. JACK DOBSON 658-8837 or 382-9191.

OAK BAY—PLYMOUTH RD.
$75,000

Beautiful 3-BR, 4-bathrm., fully developed home located on choice waterview property acreage 73'x150'. Both levels have access to the grounds leading to privacy and tranquility. This home possesses workmanship that cannot be matched. SID HASLAM, 477-1994 or 382-9191.

ESQUIMALT-SOUTH

Just 2 blks. from Sports Centre on quiet st. 2-BR home, LR, sunny bright kitchen, oak firs. Full bsmt. with BR. Pleasant area, charm, resitul rear yard with fruit trees, and privacy. Rented at present but first time on market. Dble carport and drive-in garage. 30 days possession or sooner. Clear title, taxes $20 per month. Call JOHN DUNICK, 382-1671 or 382-9191 to see.

FAIRFIELD BEAUTY
RETIREMENT HOME—$26,900

Beautiful 2-BR home located on fabulous 70'x150' landscaped, fenced property. Small lot, large kitchen with excellent eating nook, all very modern. 17'x9' covered sunroom, workshop garage, 3' cement crawl-space. Heating $120 per year. This home is in excellent condition built in 1944. SID HASLAM, 477-1994 or 382-9191.

UPLANDS—BEACH DRIVE
WATERFRONT—$165,000

This fine home is located on perhaps the best landscaped, seaview, 1.36 acre property in Victoria. Nestled among tall Oak trees, the scrubby flowers and organic garden is beyond description, still allowing ample area for a croquet game and relaxing grounds. The home on two levels is complete in every detail allowing large rooms, with 2 BRs up and 2 in the lower level. Dbl. garage, shake roof — this lovely home must be viewed by only the astute buyer. SID HASLAM, 477-1994 or 382-9191 EXCL.

CONVENIENT LOCATION
CHRISTMAS AVE.

Neat 3-BR Bungalow featuring 16x13 LR with brick FP, large kitchen with adjoining dinette. 60x100 easy-care lot. Close to all schools, shopping, bus and university. This won't last long at $31,500. To view now please call HERB McDANNOLD, 658-8844 or 382-9191. MLS 5291.

GRACIOUS HOME WITH ACREAGE
$69,950

5 BR, character home located in only 3 1/3 mile circle from Victoria on a 1.63 of an acre secluded parkland. Built with the charm and class of yesterday, but updated and maintained to today's standard; without spoiling its original condition. Ideal home for your antique furniture, your grand piano, etc. There is room to build a swimming pool, tennis court, pulling ground or place for your horse to roam. Enjoy country living at the doorstep of Victoria. EMIL IZIK, 386-0301 or 382-9191. MLS 4893.

COUNTRY SPECIAL

3 BR, no bsmt. home in the country. Panelled and carpeted LR, oil furnace. Super big lot with room for a cow or chicken or two. Not VLA. $24,900. FRANK ALLEN, 478-4807 or 382-9191.

FANTASTIC FINANCING

On this 4-BR home in Cordova Bay. If you have a down payment of $10,000, the owner will carry the balance at a low interest rate. The home is located close to the beach and shopping, and has an in-law suite. To view this unusual and different home, phone me at 592-2647 or 382-9191. EXCL.

A real family home featuring 3 BR, 1½ baths, LR with RH Brick FP, DR has walk-thru window to wrap-around sundeck over dbl. carport. Quality cabinets, lighting and wall-wall thru-out. Full bsmt. has been roughed in for Rec. Room, FP, 3rd bath and additional room. Asking $52,000 with attractive financing. To view now call HERB MCDANNOLD, 658-8844 or 382-9191.

250 HOUSES FOR SALE

ONLY TWO LEFT
COLWOOD
BRAND NEW
HUGO HUCKER
BEAUTIES

Price $34,900 and $35,500
Two lovely 3-bedroom, 1½ bathrooms (master ensuite) homes. Wall to wall throughout. High cement basement ready for development. One with double carport and large sundeck. Quiet area. For additional information or to view call J. B. YOUNG, 598-1818 or 383-4124 anytime. Park Pacific Investment Ltd.

Engineered Homes

Canada's Most Honored Builder

NEW HOMES . . .
IN SIDNEY
ON
SIMKIN PLACE
1 BLOCK OFF RESTHAVEN ON HENRY AVE.
AND IN
NORTHRIDGE TERRACE
On Vanalman Ave.
Call Anytime
Rowan Ragan Harry Atkey
383-3826 Or 598-1737

Engineered Homes

385-6211 19 Cadillac Ave.

BROWN BROS. on LANSHARD

385-8771 (ANYTIME)

Bargain Buy

Duplex zoned—large 4-bedroom home. Suitable for conversion. Corner lot size 60x132. Perfect for the investor-handyman. Phone J. NIXON 385-8771 (anytime).

SIDNEY

On a quiet dead end Street, 2 bedrooms on main floor, 1 bdrm and 4 pc. bath down, W-W carpet and Fireplace in living Rm. Lge family kitchen, Sundeck, ML 5180 - $32,500. JOE RICKARD 385-8771.

UP AND DOWN
DUPLEX
COBBLE HILL
$24,500.00

2-yr.-old duplex, 2 bedrooms, living room, large kitchen, utility room. Approximately 1,000 sq. ft. in each unit. Plumbed for washer and dryer; close to school, bus and store. Fantastic value. MLS 5146. Call immediately:

F. BEAVER-JONES
386-1214 382-5981
M. P. TELLIER SECURITIES LTD.

Seaboard CONSTRUCTION

SPEC. AND CONTRACT HOMES
652-1526

3 BDRMS.—SECLUSION

Quiet Langford location, only 15 mins. to town. Attractive non-bsmt. home with a good yard for your children. Going fast at $23,900. Call Mr. Eshom. M.L.S.
City-Wide Appraisal Realty
478-5763 383-4614

IF YOU ARE HAVING DIFficulty in finding a home in Oak Bay, or are contemplating selling your Oak Bay property, I will be honored to be of service. Ted Walford, 598-1420. BLOCK BROS. REALTY LTD.

GLEN LAKE AREA, 2772 SOOKE Road, completely renovated 5-bedroom Tudor style home, with full basement, family room, large lot and pastural view. 478-6268 or 478-1974.

250 HOUSES FOR SALE

SPECIAL

OPEN HOUSE
541 CORNWALL
WED., AUG. 29
1:30-4:00 P.M.

Bright, cheery and tastefully decorated. Spacious 3 bedroom older house with double plumbing. Situated on an easy care lot in a quiet area. Spotless interior. Close to stores, schools and transportation. For prior viewing call: KEN PORTER at 386-2291 anytime
Jack Mears Oak Bay Realty.

QUALITY
HUCKER-BUILT
HOMES

Homes now under construction on Ronald Rd. off Sooke Rd., Colwood
All homes are 3 BR, wall to wall, 1½ baths, full basement with area for rec. rm. and other rm., rough-in plumbing and basement.
Buy now and choose your own colors.
Phone H. Blake, Hugo Hucker Const. 382-9212, Res. 383-4372.

REESON AND PINCH HOMES
BUILDERS AND DEVELOPERS

Have 2 and 3 Br. homes nearing completion. Fireplace in front room, sliding glass doors leading to large sundeck. Still time to choose carpets. Priced from $29,700. Drive by Pollard Place and Percy Ave. in Sidney, or

253 COUNTRY HOMES AND PROPERTIES

Beaver Lake

Move to the country and enjoy the best of two worlds. 10 minutes to Victoria on a 5.2 acre ranch. Complete with modern 1650 sq. ft. long, low ranch style home on tastefully landscaped grounds. Good 3-box stall barn with 10-ton hayloft plus large loafing shed. Also 2,000 ft. of new fir and cedar white painted paddocks. Also 100x300 ft. riding ring, plus an exercise track around a beautiful grove of cedars. Also close to miles of beautiful riding trails in Beaver Lake Park. Truly a family paradise. It may never be on the market again so see it NOW. Selling for $74,900. Approximate replacement value $185,000. MLS 5145.
479-4804 ROY TELFORD 479-1667
J. H. Whittome and Co. Ltd.,
Royal Oak Branch

KENNELS
HOBBY FARM
RANCHETTE
6 MILE CIRCLE

Just over 6 acres right on the fringe of Victoria. Only minutes to town and a nice large modern bungalow included. Presently run as kennels for 24 dogs, this property is mainly meadow land and would be ideal for horses or any type of hobby farm. The bungalow, only 12 years old has 3 bedrooms, (two on the main floor), full basement, and oil hot water heat, new just last year. Fantastic value at only $65,000. Call JACK MEARS at 598-3321 anytime. Jack Mears Oak Bay Realty Ltd., 2194 Oak Bay Avenue.

ESCAPE TO PARADISE

3-acre estate just 20 minutes from Victoria. 6 year old 1400 sq. ft. home of superior construction. Features 3 bedrooms, 2 bathrooms, large living room with fireplace, modern kitchen, dining room with sloping property has cleared area, adjacent sundeck. This well treed property is suitable for horses. $49,900. Offers considered.

SANDY CRAWFORD
388-6424 (Res.) 477-1561
BAYSHORE REALTY LTD.
512 FORT STREET

10 ACRES

Beautiful executive hide-away with 2 or 3 Bdrms, sunden, beamed living rm with floor to ceiling fireplace. Interesting dining rm. Attractive kitchen of old brick and built-ins. Over 1400 sq. ft. of quality. $70,000. Excellent terms available.

14 ACRES

Cosy 2 Bdrm bungalow with frontage on 2 roads. Privately located in a mature forest. $48,000 terms.
388-4271 SHIRLEY WILDE 478-2459
388-4271 RUTH LUKAITIS 477-5306
J. H. Whittome and Co. Ltd.

METCHOSIN RESIDENCE

Versatile quality residence of 2600 sq. ft. 4 or 5 Bdrms. Living-dining rm 40x14. Family room, den, pool room and part basement. Ample parking. Patio at rear. 2 stall barn with workshop. 2 acres. Creek and meadow land. Very attractive property. $97,000.
388-4271 SHIRLEY WILDE 478-2459
J. H. Whittome and Co. Ltd.

CENTRAL SAANICH — $130,000
Beautiful view from high location. Attractive home, 2,000 sq. ft. on main floor, situated on 8 acres. No driveways, at vendor's request.
VERA FREIDRICH or
IRENE VAN
598-2610 386-2911 384-9191
Homefinders, Wall and Redekop

SIDNEY REALTY LTD.
Serving with Saanich Peninsula
656-3928
Real Estate — Insurance

SAANICH PENINSULA PROPERTIES LTD.
For all Real Estate Requirements
Box 1235, Sidney, B.C. 656-4000

SEAVIEW COWICHAN VALLEY estate, 2 landscaped acres, 12-room residence, $106,500. H. W Dickie Limited, 746-5171.

WANTED — FARM LAND, 20-200 acres, 30 mile radius — cash or trade. So. California, Box 55, Cardiff Calif., 92007 714-753-4131.

256 WATERFRONT PROPERTIES

ALMOST 3 ACRES OF WATERFRONT PROPERTY IN TOWN OF SIDNEY, 2 OLDER HOUSES ON PROPERTY ON WATER AND SEWER, SOME OF THE NICEST WATERFRONT IN SIDNEY. PROPERTY AT REAR IS ZONED MULTIPLE. TO VIEW CALL
C. M. "BUD" FORBES
386-2111 652-2950
MONTREAL TRUST COMPANY

FISHING?
WOW! WHAT A CATCH THIS IS. 68' UNBELIEVABLE FEET OF LAKE FRONTAGE WITH PRIVATE WHARF IS JUST ONE FEATURE OF THIS REMARKABLE ESTATE. HOME IS IN STRATEGIC VANTAGE POINT TO ENJOY THE SERENITY AND BEAUTY OF THE GROUNDS, TOTALLING 1.09 ACRES. IF 1200 SQ. FT. OF LIVING AREA IS NOT ENOUGH, THERE IS A COMPLETE IN-LAW SUITE TO HELP, OR LET THEM USE THE COZY GUEST COTTAGE. THE BAIT IS $69,000 AND WORTH IT. DRIVE BYS ARE USELESS HERE, SO LET ME USHER THE TOUR OF THIS ADVENTURE.
JOHN ADANK 478-5561 478-4335

RUSTIC
WATERFRONT HOME
ON WOODSY LOT

Contemporary styling with rock-brick and heavy cedar exterior finish. Spacious planning for the small family. All main rooms face the water. The views are excellent. Heavy double glass installation for extra comfort. Large and private sundecks. Quality carpet in main rooms and hallways. Quality fittings and colorful wall finishes. Approximately ¾ of an acre with lots of room for hiding boats and trailers. Landscaping is complete. Be first to view this weekend $79,500. Call Simon Flett anytime. 385-2471 or 592-7451, ML 4643.
Johnston and Co. Ltd.

SONORA ISLE OWEN BAY

Waterfront acreage with good building sites. Ideal for the hunters and fishermen. Good wharf with floats and jeep road. Treed, private, quiet, area of the best fishing grounds in B.C. Surge Narrows, Hole in the wall, Stuart Isle, Eagles, racoons, deer, other and all wild life are still plentiful in this area. 1 acre to 10 acres, priced from $4,300-$16,900. Terms 10% down. For information and plans contact Frank McLaughlin, Nanaimo Realty Co. 754-2311, Nanaimo Realty, Box 518, Nanaimo, B.C.

APPROXIMATELY 16 ACRES

Of Prime Lakefront plus 98 acres of rolling ranchland property undeveloped available immediately, asking $70,000

OR

81 acres with 1600 ft. waterfront strategically located on M. Pender Island on the Navy Channel, nicely treed sloping land including orchard, cedar and fir. Finest sandy beach in the Islands—Terrific potential for yacht club or Marina or Hotel. Call RUSS MCDOWELL 386-3231 Block Bros. Realty Ltd.

90' WATERFRONT 4 ROOM HOME $22,900

Beautiful Lot looking across Sooke Harbor to Sooke Village, easy access, fully cleared, excellent soil, near large new Government Park beyond new World College. The quality built home is complete in every respect, except for water supply. Wells are prevelant in area. This is the finest buy on the market today—being sold Exclusively by CLIFF STRETCH of J. H. WHITTOME and CO. LTD., Royal Oak Branch—479-1667 or 592-3969.

GENOA BAY

Three attractive waterront lots for sale by owner at Genoa Bay. Lot 1 — 105 ft. waterfront .28 acres. Lot 2 — 100 ft. waterfront, .35 acres. Lot 3 — 112 ft. waterfront, 1.03 acres. Can be purchased as one parcel or individually. Sign on property. For information phone 386-2171. Evenings and weekends, 598-4865.

TWO LOTS ON QUADRA IS. Approx. 50x900 and 100x900. Total price $30,000. Bob hughes, National Trust, 386-2961.

256 WATERFRONT PROPERTIES

OVER 7 ACRES
TREED SECLUSION
450' LAKE FRONTAGE
A REAL ESTATE

in every sense of the word, situated 30 miles from Victoria on good highway. Excellent famiy accommodation or 2 family accommodation or 2 family in-law, etc. 8 rms., 2 bathrms., plus 5 rm. adjoining suite with bathrm and washrm. Excellent condition. Orchard and fenced vegetable garden. Large boat shelter and wharf. Asking $150,000. Please call Mr. Custance, 385-2481.
Swinerton, Stewart
Clark, Ltd.

WATERFRONT

EAST SOOKE. A delightful 2 YR. OLD, 1000 sq. ft. home — 2 or 3 bedrooms, granite fireplace, excellent construction, auto. oil furnace. 81' of waterfront—possible deep moorage. 2.1 acres of partially cleared wooded land. SECLUSION. Must be seen to be appreciated. Asking $52,000, with good terms. View by appointment only. Call LOU BLOOMFIELD, 386-2955 or res. 598-5415, for details. Mayfair Realty.

WATERFRONT LOTS

3.14 acres in Cedar Dist., cleared, $45,800 and approx. 1/3 ac. beautiful treed lot on Thetis Island, $14 200 and two Telegraph Harbour view, almost waterfront lots. Information on these properties from ELAIN HOLM, 746-4175 or 748-9388.
Block Bros. Realty Ltd.
Duncan, B.C.

BAZAN BAY
WATERFRONT LOT

Act quickly on this beautiful seafront property situated just 15 miles from City Hall. This well treed homesite offers not only a terrific view but a good deal of seclusion and approximately 75 feet waterfrontage, 103 feet road frontage on Lochside. Less than half cash required ho handle.
PRICE $19,500
385-2481 ED JUPP Res. 592-1019
Swinerton Stewart Clark, Ltd.

WATERFRONT ACREAGE, build now, develop later. 2.3 acres, 300' waterfront $75,000. 5 acres, 500' waterfront $150,000. Southerly exposure. Wonderful view. NO traffic. 656-2663.

SEAFRONT WITH ANCHORAGE — de Courcy Island, ¾ acre, 279 ft., 7 rooms. H. W. Dickie Limited, 746-5171.

WATERFRONT
Approximately 200' with 2½ acres. Mill Bay area. Small 2 bedroom house. Asking $40,000. 592-0121.

258 CONDOMINIUMS AND TOWNHOUSES

CORAL SHORES 1466 DALLAS RD.

OPEN TO VIEW MON. TO SAT. 2 TO 5 P.M.

Glorious waterfront location! Beautiful one-bedroom condominiums, quality built and with luxury features throughout. Fabulous kitchens with de luxe appliances. Elegant bathrooms Spacious floor plan. Only 3 left! Two ground level, no-step units, perfect for retirement. One upper unit with fantastic ocean view.

TRADE YOUR HOME

And enjoy carefree living in these luxury suites. Priced at only $22,900 and $23,900 with low monthly assessment. For prior viewing please call Eileen Pearson or Fran McVittie at 388-9172 anytime.

FARMERS & MERCHANTS TRUST

"REAL ESTATE HAS A PRICE INTEGRITY IS PRICELESS"
731 FORT ST.

WALKING DISTANCE
SPACIOUS SUITE

Quiet, small well run block (not a conversion) with south westerly exposure and view over the city from wrap around sundeck. Some 1,300 sq. ft. of superbly planned, wall-to-wall carpeted living space. You can really live here for under $60 per month, including heat, domestic hot water, cablevision, sauna and garage. Owner leaving city, quick possession. Please call Mr. Custance, Swinerton, Stewart Clark, Ltd. 385-2481
1318 Blanshard

PARKSIDE PL.

(BETWEEN BURNSIDE AND TILLICUM RD., OFF ISLAND HWY.)

FROM $14,900 From $155 Mo. (Including Utilities)

2 large bedrooms. Each suite 950 sq. including laundry room. Appliances. Next to shopping centre. Very large pool. Only 6 left. Adult section. Family section. Hurry and call 386-0070 (24 Hrs.) Nacel Properties Ltd.

WATERFRONT WITH PRIVATE cove. Possible 10 half acre lots. Flexible financing. Call J. Kossack or G. Jones at 386-8321 or 386-3737.
Homefinders, Wall and Redekop

OAK BAY
ONLY ONE
Beach Drive Co-Operative, 2 or 3 BR, LR with electric FP, separate DR, large open sundeck with unobstructed view of the Marina and Beach Drive waterfront. If you desire to live in one of the most beautiful areas of Oak Bay, now is your chance. VICTOR M. SMITH 383-8593, LEN DREGER 479 5764, or CANADA PERMANENT 382-9191.

SAXE POINT AREA
$19,500

A beautiful 3-bedroom condominum only 2 years old. Two floors with 3 bedrooms and bath up. Owner has kept this unit in immaculate condition. For further information please call:
384-8126 JIM WEST 382-1145
PEMBRTON, HL
PEMBERTON, HOLMES LTD.

LOVELY 2-BEDROOM CONdominium, top floor corner with nice cross breeze, beautiful view, large patio, right by Oak Bay Village; covered parking, bus at door. A steal at $25,400, immediate occupancy. 477-5474.

NEW LARGE BACHELOR SUITE on main floor close to Beacon Hill Park and the sea. New refrigerator, stove, W.W carpeting and drapes. Sauna and swirlpool. For appointment to view phone 382-9485 or 477-6040.

268 GARAGES FOR SALE, RENT OR WANTED

WANTED GARAGE TO RENT for one month with electricity. 592-6818 after 5 p.m.

GARAGE WANTED FOR CARpentry and auto repairs. 477-9772 after 4 p.m.

265 HOUSES WANTED TO BUY

CASH CLIENTS
will pay all cash or cosh to mortage for your 2 or 3 bedroom home with basement if possible. Ca Victor Wong. 385-2458 or 479-6569, Byron Price and Assoc. Ltd.

265 HOUSES WANTED TO BUY

BROWN ROS. on LANSHARD
385-8771 (ANYTIME)

URGENTLY REQUIRES

1. For local family — Fairly modern 3-BR home with acreage on Saanich Peninsula. Up to $60,000. Please call REG. SCHUMAKER.

2. Roomy, 2-storey older 4-BR dwelling in James Bay area. Please call JACK NIXON.

3. 2 or 3-BR older or modern residence, Sidney or N Saanich preferred. Please call JOE RICKARD.

4. Cash buyer from Saskatoon desires nice, clean 2-BR bungalow. Oil heat. Full basement. Please call BOB CARTER.

5. Elderly couple would like a comfortable home in Jubilee Hospital area. Up to $33,000. Please call JOHN REYNOLDS.

6. Oceanfront or ocean-view, Oak Bay or Gordon Head. 3 or 4-BR residence for professional people. $80-$100,000 Please call JANE LILLEY.

7. Waterfront, Greater Victoria or Saanich Peninsula, with a cozy 2 or 3-BR home, with or without a basement. Please call DOUG LAWSON.

ROCKLAND
SOUTH OAK BAY

We are desperately looking for a clean 2 or 3-bedroom home preferably with den in either of these areas. This would be a cash purchase to a maximum price of $50,000. Don Jones City Trust, 477-9551 or Res: 598-1353.

PLEASE WANTED, DUPLEX

Side by side or up and down or even an in-law suite would be suitable. We must purchase this week. Simpson Sears area preferred, but any reasonable district would be considered, close to bus lines, shopping and necessities. Max. $55,000. Charman Pacific Realty Ltd. Call Len Le Doux at 385-9765 or 382-9852.

2 OR 3 BEDROOMS
FOR RETIREMENT

Client would like to see home not presently on the market. Must be in nice condition, and fairly close to transportation and stores. If thinking of selling, please call Mr. Belcher, 384-9335, 382-2848 res.

A. BERNARD and Co. Ltd.
655 FORT ST. 384-9335

TWO ENGLISH LADIES REQUIRE

2 or 3-BR. cottage. Must be neat and cosy, up to $30,000. URGENT. IRENE DALZIEL, 388-6231 or 477-6380. Island Pacific Realty.

HAVE YOU BEEN THINKING OF selling? If so why not let a Realtor with 23 years' service be of assistance to you. No obligation of course. Please call
386-7521 STAN CORNISH 592-6079
BOORMAN INVESMENT Co. Ltd.
1111 GOVERNMENT ST.

I DO HAVE BUYERS LOOKING for older 3 bedrm homes in Fairfield or Jubilee area. Call TED CHARTRES anytime 479-1667 or 385-5508.

J. H. Whittome and Co. Ltd.,
Royal Oak Branch

ALBERTA FARMER

Requires something different. 3 bedrooms. Up to $50,000 cash or cash to Mtge. BEN GREIG, 388-6231 or 598-3105. Island Pacific Realty.

WANTED—FOR OCCUPANCY Nov. 1, 1973—Lansdowne area to $45,000.—2 or 3 bedrooms and dining room for 2 adults. Will buy now and move, or later. Call Simon Flett. 385-2471.
Johnston and Co. Ltd.

HOME WANTED
Almost any area. Retired couple will pay cash for two bedroom home with or without basement, up to $28,000. Kindly call Mrs Webb, Res. 477-3095, 385-2471.
Johnston and Co. Ltd.

OTTAWA LADY

Requires 2 or 3-bedroom home in quiet area. Must be clean and tidy. Up to $30,000. Call EARLE TABOR OR LARRY QUAGLIOTTI, Island Pacific Realty, 388-6231.

COLWOOD AREA

2-3 bedroom home with basement, up to $36,000. EARLE TABOR, 652-3417, or LARRY QUAGLIOTTI, 479-6609. Island Pacific Realty, 388-6231.

SASK. FAMILY

4 BRs, Gordon Head or Cordova Bay. Will accept small acreage. Required now! Phone BOB DAVISON, 477-8692 or 385-5741, Olympic Realty Ltd.

WE WILL BUY YOUR HOUSE for cash, if it is suitable for rental purposes. Please contact the Sales Supervisor, Homefinders Wall and Redekop Realty Ltd., 386-2911.

LEVERTON REALTY,
385-8012—Always has cash buyers for East Side properties. "Service with experience."

WANTED: TWO OR THREE bedroom home, $3000 down, $140 per month. 382-6517 between 5:30-6:30 p.m.

WANTED, PRIVATE
Older home, will pay cash. 479-2209.

OAK BAY-ROCKLAND. SEE ADvertisementt in class 212, for details.

268 LISTINGS WANTED

HENRY BITTERMAN LTD.
2700 Government 386-2971

SAVE . . . $$$ . . . HUNDREDS
Our Commission Only 4% 4% 4%

4 PER CENT

4% 4% 4% 4% 4% 4% 4% 4% 4%

THINKING OF SELLING? Trust "Canada Trust." Call our Real Estate Sales Manager now for personal attention.
PETER MASON, 382-8111
Canada Trust Co.
REALTOR
650 View St. 382-8111

SELLING YOUR HOME?
Get competent and professional service by calling a professionally designated realtor For an evaluation of your home without obligation call
Mr. J. CHALK, R.I. (B.C.)
477-8274 386-3231
Block Bros. Realty

SIMPLY
Yours faithfully in satisfying you, The Seller or The Buyer. Call Fred Marconi —
MARCONI REALTY 386-3941

ROBERTS INVESTMENTS LTD.
702-1175 Douglas St. 388-6691
Real Estate Mortgages Appraisals.

270 EXCHANGE REAL ESTATE

WILL YOU TRADE 2-10 acres and 3 bedroom home for ½ acre, 4 years old 1400 Sq. Ft. home in Central Saanich. Difference paid if necessary. No Agents. Victoria Press Box 475.

271 LOTS FOR SALE

BIG AND QUIET, NEAR SAANich Municipal Hall. Only $11,500. 383-6754.

LANGFORD CENTRE, NEW LOT, 70x105. For sale by owner $9500. Call 478-3167.

NORTH SHELBOURNE 70'X243', $15,000. 477-5761.

271 LOTS FOR SALE

SAANICH
$12,900

Level, cleared and just minutes from town. Near McKenzie in an area of good homes with 65' frontage and 120' depth. To view call:

MARKIE MUNN of
JACK MEARS
OAK BAY REALTY LTD.
386-2291 or 478-7253

BACK ON MARKET
TWO 10 ACRE LOTS

The first is almost in town, the other is 11 miles distant. Wooded areas and cleared portions. Special value. DAR GARSIDE 384-8001. The Royal Trust Company.

¾ ACRE VIEW LOT

East Sooke — an excellent secluded site for your dream home. 180 degree view over Sooke Basin. Full price $10,900. Call GLEN McGREGOR 384-8001 (res.) 477-3675 The Royal Trust Co.

TEN MILE PT. TWO LOTS

Excellent holding property situated high on a rocky bluff overlooking Cadboro Bay, power and water off Telegraph Bay Rd., asking $10,000 each. Call RUSS FITZSIMMONS or ROY ELDRIDGE 386-3231 Block Bros. Realty Ltd.

SECLUDED LOT

Over one acre of well treed property in new subdivision on Woodhaven Road. Water and power, at property, perc tested. Asking $8,590. Call RUSS FITZSIMMONS or ROY ELDRIDGE 386-3231 Block Bros. Realty Ltd.

CITY LOT
UNSERVICE—$3,600
Strictly a HOLDING PROPERTY, near Hydro and Water. No building permit at this time. View on Giles Rd., off Hastings. Sign on property. PATRICK DOERKSEN, 478-3432 or CANADA PERMANENT TRUST, 382-9191. MLS.

SALEM PARK DIVISION

At Swartz Bay, off Landsend Road, Half-Acre Waterfront and View lots. 3 densely treed building sites ranging from $14,000. Order your

PLAN AT 598-1112

HUTCHINSON ROAD
Level, partly treed lot with creek available in this new subdivision. Sign on property. Price $7,500. Further details from
NINA STEPHENS
386-2911 479-5463
Homefinders, Wall and Redekop

SHAWNIGAN LAKE
By owner, lakeview, only 4 choice lots left, serviced, paved road, trees, size 10,000 sq. ft. and up. For information call at white house on corner Mill Bay and Wallbank Road. Phone 743-2911.

ROTHSTONE DEVELOPMENTS
Now offering serviced lots for sale. Overlooking Shawnigan Lake. Several choice lots left. Follow our signs on Wallbank Road or phone 743-5251 or 743-5265.

CRAIGFLOWER ROAD
Access off Craigflower Road leads to lot about 12,000 sq. ft. zoned residential. Price $12,000.
385-3435 J. P. H. EVANS 477-4452
P. R. BROWN and SONS LTD.

LARGE DUPLEX-ZONED LOT, 71x187', Richmond Road opposite Argyle. $16,500. No agents 477-1485.

ESQUIMALT DUPLEX LOT $11,000. Possible sea view. Call W. Palfrey, 598-4210, D. Layman, 385-0297, or Island Homes Ltd 386-7545.

UNSERVICED LOTS IN SAANich, each 50' x 138', unusable now but worth real money later. Direct from owner, $4,500. Bank financing available if required. Call 478-3167.

THREE ADJOINING LOTS. SIMPson Sears area — on sewer — $13,000 each. Gladyce McLure, 385-2458. Byron Price and Associates Ltd.

LOCAL FIRM LIQUIDATING ALL assets including one only ¾ acre lot overlooking Pease Lake. Asking price $8,000. For more information write Victoria Press, Box 477.

LARGE SEWERED LOTS. $11,400 full price. Ruby Holden, 478-7445 or 478-6669, Goldstream Properties, Ltd.

LARGE LOT, SEWER AND water, Brentwood area. $12,500. 652-1777.

EXCELLENT BUILDING LOT. Sewer and water, Sidney. $11,700. 652-3486.

2 LARGE LOTS, NEW AREA, $10,900 each. 592-6267.

273 PROPERTY FOR SALE

CORDOVA BAY RIDGE DEL MONTE WALEMA AREA

Approximately 5 acres of nice level land with 279.36' frontage on Walema plus a gazetted road up one side of property making this property very easy to develop at a future date. Full asking price $75,000.00.

LANDS END ROAD NORTH SAANICH

Approximately 150 acres with more than ¾ mile of frontage on Landsend Road also access off Chalet Road and West Saanich Road. Around 15 Acres cleared and remainder in nice bush, small lake on property. This is probably one of the nicer large parcels of land available on Saanich Peninsula. For more information or to view call
C. M. BUD FORBES
386-2111 652-2950
MONTREAL TRUST CO.

MOTEL
FRONTAGE
TRANS-CANADA

1 acre corner property on the outskirts of Victoria in Langford, on the right side of inflowing traffic from Up-Island to Victoria. Suitable approx. 50 units. Additional property avail. Call R. G. CHAN, 386-2955. Res. 382-9416. Mayfair Realty.

APARTMENT SITE

Over 20,000 square feet of property zoned for apartments and located one block from Dallas Road. Good potential here. For details call me now!
386-2111 LEON JICKLING 384-8669
MONTREAL TRUST CO.

MILL BAY
WATERFRONT ACREAGE
LOTS, FARMS
Call "land specialists," 743-5525
Malahat Realty Ltd.
Mill Bay, B.C.

2 ACRES NEAR MILL BAY SECond lot on Cherry Point Rd. Partially cleared. Offers? Victoria Press, Box 396.

274 PROPERTY WANTED

MY CLIENT WILL PAY CASH for close-in apartment site. 10,000 sq. ft. or more, with or without buildings. Any area. Would appreciate any information in confidence. ALLAN U. POTTER, 385-8771 (anytime).

Sincere local client wants small acreage for holding. Must be secluded, treed, preferably with rock and wildlife. Will consider any Vancouver Island location. Please call ALAN U. POTTER, 385-8771 (anytime).

Do you want it
SOLD??

Property listed with me will receive immediate attention. I will start work at once to sell your property to YOUR best advantage. For quick action call
John Waterman
385-7761 24 Hrs. 478-2255 Res.
D. F. Hanley Agencies Ltd.

CASH CLIENT

Will buy 1 to 10 acres with or without buildings, cash or cash to mortgage, close to Victoria. Charman Pacific Realty Ltd.
ALF PORCHER
385-9765 384-5823 (res.)

274 PROPERTY WANTED

ACREAGE WANTED
Have several serious clients wanting small acreage for homesite on Saanich Peninsula, Metchosin to Sooke, or Maple Bay area. Please call me if you are considering selling your holding. View property preferred, but not essential. MR. BAXTER, 385-2471.
Johnston and Co. Ltd.

SELLING OR
PLANNING TO DEVELOP?
We are looking for land and for development opportunities. If you are considering selling or have a proposal for land development you might like to discuss it. Please call MAUDE DOBSON, 658-8837, or CANADA PERMANENT, 382-9191.

WANTED IN SAANICH, METCHOsin or Duncan, 40 acres or more of agriculture land, suitalbe for a forest nursery. F. Rainsford. 382-7522.

CASH
For property in the Greater Victoria area including Colwood and Metchosin. 386-6191 anytime.
KASAPI CONSTRUCTION

WE ARE INTERESTED IN YOUR residential property. by the lot or acreage. Any area consided. H. Blake, 383-4372 or 382-9212. Hucker Const. Ltd.

WANTED: WATERFRONT PROPerty at Shawnigan Lake, 382-9014 or 386-9501.

WANTED—ACREAGE, PRIVATE party, up to $30,000 cash. 384-6992, 7-10 p.m.

VICKER AND SONS LTD.
Lots or acreage in any area.
592-6149 592-6622

280 ACREAGE FOR SALE AND WANTED

Waterfront Acreage

89 Acres — 2,500 ft. waterfront for $35,000.
18 Acres — 600 ft. waterfront for $20,000.
Nimkish area near Port McNeill. Second growth trees, good moorage. Lots of fish and game. Terms. Call
Bob Hague
385-7761 anytime
D. F. HANLEY AGENCIES LTD.

COMMERCIAL OR INDUSTRIAL ZONED

2-5 acres — Metchosin, Langford, Glen Lake area, with or without buildings, required immediately! Phone BOB DAVIDSON, 477-8692, or Olympic Realty Ltd., 385-5741.

JUST LISTED

Five acres in North Saanich. Successfully perc-tested two years ago. Beautiful trees. On power line. Well priced at $26,500. Call

MABEL CRACK

658-8594 RES 385-7761 24 HRS
D. F. HANLEY AGENCIES LTD.

ALTA. CLIENT

Cash client will buy 5 to 10 acres with or without buildings. Close to Victoria preferred. Phone BOB DAVISON, 477-8692, or 385-5741, Olympic Realty Ltd.

CASH
For property in the Greater Victoria area including Colwood and Metchosin. 386-6191 anytime.
KASAPI CONSTRUCTION

WANTED: WILD LAND UNSUITable for housing. Rocky or swamp. Road access not important. Location, acreage and price to Victoria Press, Box 180.

ACREAGE FOR SALE?
Large or small, with or without home, building lots, etc. Call GEORGE CHAN, the specialist in Land. 386-2955. Mayfair Realty.

NEARLY 3 ACRES BEAUTIFUL treed land, double road frontage, Metchosin. $16,500. To view call 478-3598.

BUILD YOUR DREAM HOME ON 1.09 acres with a seaview, 212 ft. frontage, by owner, 656-4856.

285 UP-ISLAND PROPERTIES

HOBBY MARKET GARDEN

On one full acre of cleared, fenced land in Coombs area. 2 greenhouses, 8'x35' — 2-BR mobile home. Warening pool. This land will grow different produces, with asking price of $18,500.

5 ACRES

In Errington with acres of used auto parts business. There is a one-room cottage for owner. This is a going concern. Try $30,000 with $10,000 down.

BOAT RENTAL AND GUIDING

In Qualicum This should be seen in operation now. For list of equipment and information contact me.

STEELHEAD FISHERMAN

Handyman's cottage close to Little Qualicum River on large corner lot. Priced to sell at $12,500.

Hugh Rumohr — 752-6074
Dashwood Real Estate Corp. Ltd.
R.R. 1, Qualicum, B.C.
752-9266

RETIRE AT COURTENAY

CATCH FISH from your own BALCONY OR PATIO of this delightful 8-yr.-old, minimum-care, electric heated apartment block. No wonder it's always full — only 2 blocks from centre of town, private entrances, for $105,000 with financing available, or trade for Victoria home, or vacant land. Charman Pacific Realty.
385-9765 ALF PORCHER 384-5823

ACREAGE

Gabriola Island 5 acres. Paved roads for easy acceess. Close to ferry, approx. 2 acres cleared. Full price $20,000. Phone Brian MacLean 754-2311 or 758-5541 or write Nanaimo Realty, Box 518, Nanaimo, B.C.

BUILDERS!

You can't miss these building lots. North of Nanaimo $6,750 and up. $67 down and $67 per month. Phone Brian MacLean 754-2311 or 758-5541 or write care of Nanaimo Realty, Box 518 Nanaimo, B.C.

YOUR DREAM HOME

This up-Island property has everything. A beautiful split-level, 3 or 4 bedrooms. Very large panelled and beamed floor to ceiling living room with unusual FP. Work saving kitchen and many more special features. Set in a lovely ½ acre garden sloping gently down to a long sandy beach. And all this for only $40,000. MRS. McKEAGE 479-5868. Island Pacific Realty 388-6231.

RETIREMENT-INVESTMENT

A pleasant 15 minute drive from the B.C. ferries terminal in Nanaimo. Discover lots with tall timbers. Close to lakes and beach, $5,500 and up. 1% down and 1% per month. For brochures phone Herman M. Bakker at 754-2311 or 390-4977 Res. (If out leave message will contact) or write c-o Nanaimo Realty, 17 Church St., Nanaimo.

ZORKIN Ltd.
Box 99, Nanaimo
753-3461
COLUMBIA BEACH
Waterfront and View Lots
Parksville - Qualicum

Wanted—Qualicum Immediate Cash!!

Wanted — Lots, acreage, waterfront! We will pay cash if property is suitable. Call Herb Hodgson, 384-7128. 382-3835. Douglas Hawkes Ltd, 990 Blanshard Street.

WANTED FOR VICTORIA CLIENTS
2 WATERFRONT LOTS AT SHAWNIGAN LAKE, PREFERABLY WITH COTTAGES.
OLIVE WEBBER 478-5561 478-7733
BLOCK BROS. REALTY

BY OWNER—APARTMENT SITE 230x200, adjacent shopping plaza, Nanaimo. Best cash offer. Phone 748-2144.

UPPER ISLAND SPECIALISTS
EAGLE REALTY LTD., 248-6191
BOX 1061, PARKSVILLE, B.C.

285 UP-ISLAND PROPERTIES

WATERFRONT
LOOKING FOR A NICE SIZED WATERFRONT LOT? I FOUND ONE JUST FOR YOU! IT IS SITUATED ON BEAUTIFUL SAVORY ISLAND — LOVELY SANDY BEACH! CLOSE TO GOLF COURSE AND AIR STRIP. THE LOT SIZE IS 50x360, AND ASKING PRICE IS ONLY $8,000. PHONE
BILL LEWIS 478-5561 384-1253
BLOCK BROS. REALTY LTD.

WOODLAND'S LODGE
and 265 ACRES of choice property at Sayward, B.C., 3 miles from Kelsey Bay Ferry. 8 room Lodge and 30 unit campsite. Terrific opportunity for future development and excellent holding property. Priced at $190,000. Call:
JACK GREENWOOD or DON HAMILTON
384-5228 386-2911 478-3552
Homefinders, Wall and Redekop

DEPARTURE BAY AREA

2 lovely lots just one block to waterfront. Small house on one lot that is a handyman's special. This is an opportunity to invest in this fast-growing area of Nanaimo. Full price for both lots $17,000. For details phone Mr. McKenzie, 386-7521.
BOORMAN INVESTMENT Co. Ltd.
1111 GOVERNMENT ST.,
VICTORIA

16½ ACRES $25,000

Excellent investment property with two road frontages in the Qualicum area. Second growth native trees. New MLS. No. 5260.
J. H. Whittome and Co. Ltd.
479-1667 CATHY ATKINS 479-5427
J. H. Whittome and Co. Ltd.
Royal Oak Branch

750' WATERFRONT
ONLY $64,900. (5.68 acres)
A once in a lifetime opportunity to own your dream waterfront property. Situated on Gabriola Island, the location and topography of this site is all but perfect. Good graded sandy beach, unobstructed views, Oyster beds offshore. What more could you ask for. VICTOR M. SMITH, 383-8593, LEN DREGER, 479-5764, or CANADA PERMANENT, 382-9191.

I HAVE 4 BEAUTIFUL FAMILY homes in the DUNCAN area from $34,900 to $42,900. Some with small acreages, some lake access or view and some fully serviced building lots. For details call DICK ACHURCH 746-4367. Homefinders, Wall and Redekop, 468 Trans Canada Highway, Duncan. 746-4154

pearson REALTY LTD
BOX 399, PARKSVILLE, B.C.
248-3216

PRIVATE — BY OWNER 11/3 acres, Shawnigan-Cowichan district. Fully treed. Choice timber for log home. Good location. $8500 cash. 479-2697.

INCLUDE THE PRICE

for faster results in your classified advertisement.

293 GULF ISLAND PROPERTIES

4 BEDROOM OLDER HOME ON ¾ ACRE. GULF VIEW, $34,500. MLS.
3 BEDROOM ON 1 ACRE, LAKE FRONT, $47,500. MLS.
2 BEDROOM AND DEN ON .7 ACRE OCEANFRONT. $42,600. MLS.
3 BEDROOM, NEW, GULF ISLANDS VIEW. $34,900.
7 ACRES WITH 1,100 SQ. FT. HOME, 600 FT. OCEAN FRONT ON DUCK BAY. $89,000. MLS.
5 ACRES, 2-BEDROOM HOME, HARBOR VIEW. $81,000. TERMS. MLS.

ACREAGE FOR TOWNHOUSE OR CONDOMINIUMS
100 acres, Long Harbour. 5,200 ft. ocean frontage.
20 acres near Ganges. Water and hydro. Southern treed slope, $55,000. Terms.
7 acres, 300 ft. of lake front. Cleared and fenced. Excellent building site. Offers to $65,000. Terms. MLS.

LOTS
½ and 1-acre building lots. Water and Hydro. Some view. Starting $6,500. Terms.
CITY TRUST, 477-9551
CALL OR WRITE
JAKE JAVORSKI
GANGES, B.C. — 537-2832

SALTSPRING ISLAND

ACTIVE PASS VIEWS

40 acres of choice property near Maxwell Mountain Park. Suitable for subdivision into 4-10 acre lots with beautiful view over Active Pass from a number of building sites. Hydro and telephone service close by, and property has water rights to an operating well. Listed at $55,000. Further information can be obtained from PAT STYLES at 598-3321 or 592-7405. MLS 5135.

JACK MEARS
OAK BAY REALTY LTD.
2194 OAK BAY AVENUE

ONE-HALF ACRE OF WELL-TREED PEACE AND QUIET

A very handsome lot located in a very restrained area with power right at the road and water nearby. This whole area is being developed with delightfully subdued good taste. With a good-sized NATURAL clearing far enough in on the lot to accommodate a fair-sized building immediately. 25 minutes ferry ride to Nanaimo. Close to all the REAL necessities and advantages of civilization without sacrificing the simpler pleasures. Frances Brown, 477-1841. BLOCK BROS. REALTY LTD.

BEAUTIFUL
SALT SPRING ISLAND

Virgin 10 acres with beautiful trees just 3 minutes from Ganges. $22,500 with $2,250 down and terms to suit.
Alan Klenman—386-7276
Town and Country Realty Ltd.

SALT SPRING ISLAND
FULFORD HBR—ISABELLA PT.
6.84 ACRES—360 FT. Waterfront West of the older 2-BR home with fireplace lies approx. 5 gently rising acres of woods; cedar, fir, maple, etc. Clams on beach. Superb marine view. 5 min. to ferry. Just over 1 hour to Victoria. Asking only $50,000, terms. Exclusive. To view by appointment only, call Tom Butt, 653-4306. Miller and Toynbee Realty Ltd. 537-5537.

MARINA

Fantastic operating Marina with swimming pool, store, lounge, laundry facilities, Chalets for the great escape, located near B.C. Govt. ferry terminal, terrific family operation with 13.62 acres, oodles of waterfront plus a renewable foreshore lease. Call RUSS McDOWELL 386-3231 Block Bros. Realty Ltd.

GALIANO
WATERFRONT

Right on Whaler Bay. A most interesting two-bedroom home. Beautiful views of San Juans. Has both sunroom and sundeck. Has own dock and float. Over 130 ft. frontage. Priced to sell quickly at $38,900 cash. M.L.S. Mr. Sivertsen, City Brokerage, 386-3547.

NORTH PENDER ISLAND
190 ACRES—WATERFRONT
One of the few remaining large waterfront properties left. Excellent view. Choice development site. Many beautiful ridges. Price $228,000. Terms. MLS 4450. For further information call TED SMYTH, 477-5617, or CANADA PERMANENT, 382-9191.

GABRIOLA ISLAND

Spacious 2 BR Post and

LIB MOVEMENT PASSES MILESTONE

Associated Press

Feminist groups took to the parks and streets across the U.S. Sunday to celebrate "Equality Day," the 53rd anniversary of women's suffrage.

The day marked the signing Aug. 26, 1920, of the 19th amendment to the U.S. constitution, which gave women the right to vote.

In Washington, a women's fair continued in a park a block from the White House. A noon rally was scheduled for today.

Singer Helen Reddy, who created something of a feminist anthem with her rendition of I Am Woman, chose to entertain women prisoners in a prison on Terminal Island in Los Angeles.

The equal rights amendment, designed to wipe out all discrimination against women, was not forgotten. Its progress has been stalled after 30 of the required 38 states ratified it.

In Cincinnati, Fountain Square was the scene for a "ride for rights," where bicyclists and roller skaters advertised the amendment as they wheeled around the plaza.

About 200 women met during the weekend at the University of California at Berkeley to discuss women's lib.

Decrying "tokenism" by organizations choosing women for promotions, Karen McDonald, head of the Berkeley National Organization for Women declared: "Unless women organize and work together, we will be the victims of this tokenism.

"Man is power without humanity. Woman is humanity without power. We need a woman's revolution."

In Buffalo, the N.O.W. chapter presented three local officials with "Honorary Women of the Year" awards for their efforts on behalf of women.

"Roast chauvinst pig" was the main dish at a picnic held at Rock Springs, north of Orlando, Fla.

EATON'S back-to-school sale

Store Information 382-7141

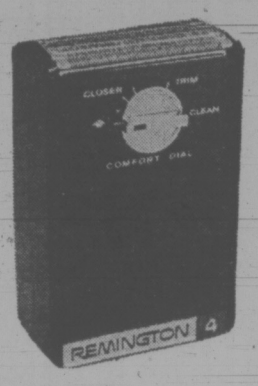
Downtown

Eaton's Store Hours: Daily 9:00 a.m. to 5:30 p.m.; Thurs. and Fri. 9:00 a.m. to 9:00 p.m.

Continues all this week with savings to take your family back to school in style without breaking your budget!

Back to School Savings on Watches and Shavers

Lectro Blade 4 Electric Shaver



Sale, each

15.99

Made by Remington . . . designed with popular replacement heads to assure you of a comfortable quick shave. Features 2 shaving heads with a 6 position comfort dial. 110 volts. Model LB4.

Shavers, Main Floor



Men's 25 jewel automatic calendar watch — yellow water resistant case. Jewelled lever and Swiss incabloc movement. **Sale, each 28.99**



Men's 25 jewel automatic calender diver's model — rotating time elapsed bezel. **Sale, each 28.99**



Women's 21 jewel automatic calender watch — modern yellow water-resistant case. Jewelled lever and Swiss Incabloc movement. **Sale, each 28.99**



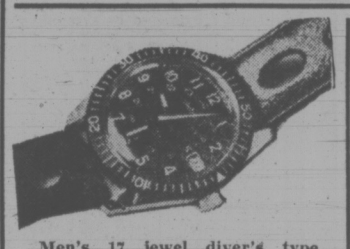
Women's 17 jewel bracelet watch — with yellow case and modern brown dial. Jewelled lever and Swiss Incabloc movement. **Sale, each 28.99**



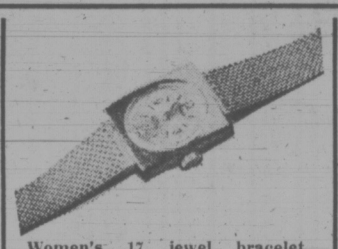
Men's 17 jewel calender model — with yellow case and dial, water resistant. Jewelled lever and Swiss Incabloc movement. **Sale, each 19.99**



Men's 17 jewel day-date watch — with water-resistant yellow case, blue dial. Jewelled lever and Swiss Incabloc movement. **Sale, each 19.99**



Men's 17 jewel diver's type watch — with black dial, luminous figures, calender. Jewelled lever and Swiss Incabloc movement. **Sale, each 19.99**



Women's 17 jewel bracelet watch — with yellow case, semi-modern oval dial. Jewelled lever and Swiss Incabloc movement. **Sale, each 19.99**



Nurses' or sports watch — with 17 jewels, red sweep second hand, luminous dots and 24 hour dial. Jewelled lever and Swiss Incabloc movement. **Sale, each 19.99**

Watches, Main Floor

Students' Shoulder Bag

Sale, each 5.77

Tote your belongings this easy fashionable way . . . roomy shoulder style bag in rugged vinyl. Clear plastic sections for pencils, I.D. located under front flap. 4 colors. Limited quantity

Handbags, Main Floor

In Main Floor Sportswear Corduroy Pants

Sale, each 7.99

Corduroy baggies in new fall colors are priced for back-to-school budgets now . . . in our main floor sportswear department. Front zip closing. Choice of tangering, rose pink, red, brown or black. Sizes 7 to 15.

Sportswear, Main Floor

Great Young Flair Shop Fashions

New Look Jumpers with Separate Ways

Jumpers with multi-colored front button trim. In beautiful blend of 90% wool, 10% nylon. Choose from camel, grey, navy, forest green in sizes 5 to 15. Sale, each 14.99

Great New Jumpers In Checks, Tweeds

Easy-going A-line skirt, tie back, button front and square neckline. Assorted colors of blue, brown, green and red tones. Wear with blouses or sweaters. Sizes 5 to 15. Sale, each 14.99

Young Flair Shop, Floor of Fashion

Girls' Waterproof Vinyl Boots

Misses' sizes 11 to 14 in fashionable 11" high boots. Pull-on style with Acrylic pile lining, moccasin vamp. Black and brown vinyl outer shell. Pair 6.99

2-Tone Styling Casual Shoes

Shoes for girls that make the grade in style and price. 3-eylet wing tip tie style with perforated toe trim. Vinyl unit sole. Red antique/black and medium brown/light brown. Sizes 12 to 4 in the selection. Pair 6.99

Children's Shoes, Floor of Fashion

"Must" School Fashions for Boys

Jeans Jackets

Popular 13¾ oz. cotton denim jackets in indigo navy. 2 flapped chest pockets, button closure. Contrasting stitch trim. Sizes 8 to 12, Each 6.99
Sizes 14 to 18, each 7.99

Western Style Jeans

Sale price on 13¾ oz. denim pants in traditional western styling. 2 scoop front pockets; flare leg; contrasting stitching. Navy. Sizes 7 to 12, Each 5.99
Sr. sizes 14 to 18, each 6.99

Turtleneck T-Shirts

Long sleeve style shirts with ribbed cuffs and color. Brown/gold, navy/powder, navy/green, beige/brown. Sizes 7 to 12, buy two and save more. Each 2.89
2 for 5.70

Zipper Neck T-Shirts

Long sleeve shirt with collared zipper front closing. Ribbed cuffs. Solid shades of navy, brown, burgundy or royal. Stock up on several of these for the boys in your family. Sizes 7 to 12. Each 3.89

Boys' Wear, Third Floor

Clearance Young Men's Baggies

½ Price

Reg. 12.95 to 20.00

Hit the classroom right in style with a pair of brand new baggies from the Abstract Shop . . . have an extra pair in your room. Easy to afford when you shop this clearance group! Many colors in handsome patterns. Broken sizes 28 to 36. Finishing extra.

Sale, each 5.99 to 9.99

Abstract Shop, Main Floor

"FlashBack to School Contests and Fashion Shows all Week

"FlashBack to School" Fashion Shows

Featuring members of Eaton's new Youth Council modelling back-to-school fashions Thursday, Friday and Saturday, Aug. 30th to Sept. 1st.

Time: Thurs. and Fri. 12:30, 2:30 and 7:30 p.m.

Saturday: 12:30, 2:30 and 3:30

Place: Broad Street Mall

"FlashBack to School" Contest

You could win a $100.00 shopping spree at Eaton's! Contest begins Monday, Aug. 27th . . . pick up your entry form in the Abstract Shop or Young Flair Shop, fill it out and drop it in the entry boxes located in the Abstract Shop, Main Floor or Young Flair Shop, Floor of Fashion. Ages 13 to 19 years may enter, draw takes place Tuesday, Sept. 4.

Giveaways for Everyone in the "FlashBack" Booth

Find the FlashBack Booth in the Broad Street Mall . . . one of our Youth Council members will be staffing it, ask for your sepia print "FlashBack" poster, lunch bag and book covers too. Opens Monday, Aug. 27th through to Saturday, Sept. 1st . . . while quantities last!

Come to the Broad Street Mall! It's a "Glue-in"

Eaton's supplies the wood pieces, glue and glue containers as well as working tables . . . you supply the inspiration and manpower. Three sculptures will be chosen each day with three major prizes awarded at the end of the week. 1st prize: $25.00 script, 2nd prize: $15.00 script, 3rd prize: $10.00 script. Saturday Aug. 27th to Sept. 1st between 11 a.m. and 3 p.m. daily.

"Patty Patches" Contest for kids 5 to 12 years of age

Right now she's all dressed up and waiting to go home with some lucky winner! Here's how you enter: pick up an entry form from any cashier desk in the Young People's World, Third Floor. Fill it out and deposit it in the "Patty Patches" barrel located on the third floor. Draw takes place Tuesday, Sept. 4th.

MAVERICK MARKET

ESQUIMALT ROAD AT HEAD STREET

We Reserve the Right to Limit Quantities

OPEN SUNDAY—11 a.m. to 5 p.m.

MON. to WED. 10 a.m.-7 p.m., THURS., FRI., 10-9 p.m., SAT. 9-6 p.m.

Prices Effective August 27, 28, 29, 30

Eating on a Budget? TRY OUR BUDGET-EASING BUYS

JUICY BURGER 70% Beef, 30% Rehydrated Vegetable Protein lb. 85c

TRAYPACK STEWING FOWL lb. 45c

PIZZA PLUS—Deluxe PIZZA 18-oz. 1.39

SUNKIST ORANGES 7 lbs. $1

LOCAL CABBAGE lb. 10c

MILKO—INSTANT POWDERED Skim Milk 5 lb. Bag 2.79

FRENCHS—5 Varieties HAMBURGER FIXENS 2 Pkgs. 89c

SCOTTS—Wood Saver LIQUID GOLD 16-oz. 1.44

COFFEE NABOB Regular and Fine Grind 2 lb. Bag 1.89

KADANA—100's TEA BAGS Pkg. 65c

VIVA PAPER TOWELS 2 Roll Pkg. 59c

CARLTON CLUB POP 11 10-oz. Tins $1

We Reserve the Right to Limit Quantities

SUPER-VALU

1515 PANDORA AVENUE

Mon. to Wed., 9:30 - 6 p.m.; Thurs., Fri., 9:30 - 9 p.m.; Sat., 9 - 6 p.m.

Six-Year-Old Lad Wins $1,000

EDMONTON — A six-year-old boy who had never been to the races before won $1,000 in the Canadian Derby sweepstake Saturday.

His mother said he was "just numb" with excitement, although he wasn't really too sure what was going on.

Michael Lewchuk got the consolation prize when the horse on which his ticket was drawn, Monkey Pod, finished seventh in a field of 10.

F. Delanarte of Vancouver held the ticket drawn on derby winner Wing Span and won top prize of $100,000.

C. R. Serafin of Edmonton received $25,000 for his ticket on second-place Grandin Park.

Third was **Louella Waymen** of Vancouver, whose ticket on Merging Fire was worth $12,500.



DELARIARTE

CASTEL GANDOLFO, Italy — **Pope Paul VI** said Sunday that Danish plans to shoot an erotic film on the life of **Christ** are an "ignoble and blasphemous outrage."

The Pope, speaking during his weekly blessing at the papal summer palace in this town near Rome, said the planned film will offend all Christians.

"Where has the community's conscience gone?" he asked.

The film, provisionally entitled The Love Affairs of Jesus Christ, is to be filmed in southern France by Danish director **Jens Joergen Thorsen.**

WAYNESBORO, Va. (AP) — The Guinness Book of World Records lists **Roy Sullivan** as the only living man to be struck by lightning four times. Now Guinness can make it five.

The Shenandoah National Park ranger stepped out of his truck Aug. 7 and was zapped again.

Sullivan said the bolt hit him on the head, setting his hair on fire and knocking him 10 feet from where he was struck. He poured some water on his head, extinguishing the fire, and drove to a ranger station where he got first aid. He was then taken to the Waynesboro Hospital.

people

MELBOURNE, Australia — **Glen Peters'** mail included a note from the man who stole his car. It told him where to find it, adding "by the way, your gearbox is not too good."

TEL AVIV — **Mohammed Touni,** the Libyan who hijacked a Lebanese airliner to Israel on Aug. 13, was ordered by an Israeli court Sunday to undergo a psychiatric examination.

The hijacker had been described by witnesses to the incident as "drunk" and "crazy."

'NEW BREED' POLICE USE BIKES TO SNEAK UP ON BURGLARS

ATLANTA, Ga. (AP) — "We're a new breed," said Ernest Stevenson, a new police recruit standing beside the sleek 10-speed he uses as a volunteer on the bicycle patrol.

Police Chief John Inman initiated the idea when he said he wanted six to 10 young officers to try using bikes to sneak up on burglars in residential areas. He had 28 volunteers — five with their own bikes.

"They're going to snicker until it's their house that's getting burglarized," said Stevenson, referring to skeptics.

"A bicycle is something that you can't hear if it's well-oiled, and it's easy to transfer from bike to foot," Stevenson said.

But another recruit approved for a different reason. "I've got a small gut to work off," said Patrick James Moynihan.

AUTO
CUMBERBIRCH Insurance Agencies
937 YATES 388-4221

One HOUR
"MARTINIZING"
CERTIFIES
THE MOST IN DRY CLEANING
Fresh as a Flower in Just One Hour
8 LOCATIONS TO SERVE YOU

The Name Is Assurance
Locally-owned, centrally located
McCALL BROS
FUNERAL CHAPEL
1400 Vancouver Street 385-4465
Pandora · McCall's · Johnson · McCall's Parking · Yates · Quadra · Vancouver · Canada Manpower · Paisley's

EATON'S Store Information 382-7141 Downtown
Store Hours: Daily 9:00 a.m. to 5:30 p.m.; Thurs. and Fri. 9 a.m. to 9 p.m.

Save 25% on plump pillows
Eaton's own Haddon Hall

Sizes, fillings and covers included in this super sale of pillows. Find the right pillows to suit all your needs and save 25% on each one.

Custom — 100% chicken feather filled with featherproof floral cotton ticking, piped edges. Sanitized fill.
Standard 19x25" Reg. 4.98. Each 3.73

Countess — 70% chicken 30% waterfowl feather filled with feather proof floral cotton ticking, piped edges. Sanitized fill.
Standard 19x25" Reg. 7.98. Each 5.98
Queen — 20x28" Reg. 9.98. Each 7.48

Trousseau — 100% waterfowl feathers. Featherproof floral ticking with piped edges. Sanitized fill.
Standard—20x26" Reg. 10.98. Each 7.98
Queen — 20x29" Reg. 12.98. Each 9.73
King — 20x38 Reg. 16.98. Each 12.73

Duchess — 70% waterfowl feathers, 30% waterfowl down feather and downproof floral ticking with piped edges.
Standard—20x26" Reg. 12.98. Each 9.73
Queen — 20x29" Reg. 14.98. Each 11.23
King — 20x38" Reg. 18.98. Each 14.23

Classic — 80% waterfowl down, 20% waterfowl feather and downproof floral ticking with piped edges. Sanitized fill.
Standard—20x26" Reg. 23.98. Each 17.98
Queen — 20x29" Reg. 28.98. Each 21.73
King — 20x38" Reg. 39.98. Each 29.98

Everyday—100% Fortrel polyester floral ticking with piped edges. Sanitized fill.
Youth — 17x24". Reg. 5.98. Each 4.48
Standard — 19x25". Reg. 6.98. Each 4.98
Queen — 20x29". Reg. 8.98. Each 6.73
King —20x38". Reg. 10.98. Each 7.98

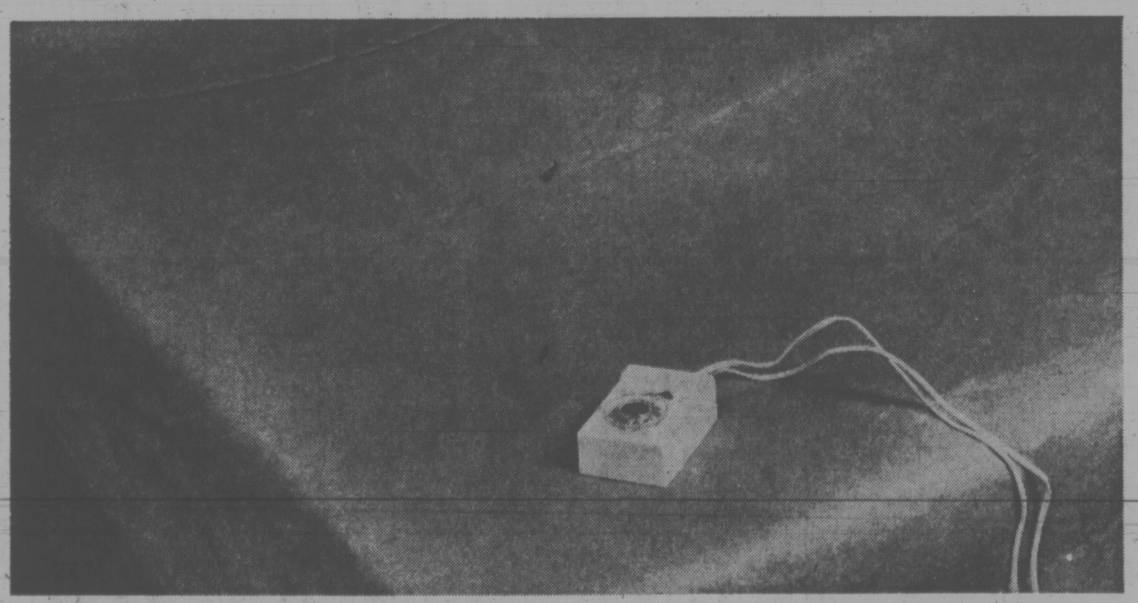
Service — Latex foam pillow 100% cotton cover zippered end. Allergy free, solid pin coare construction, no seam or joins.
Large — 15x24x6", Reg. 8.98; Each 6.73
Queen — 17x28x6", Reg. 12.98; Each 9.73

Machine washable protectors yours at 20% savings now

You'll get extra wear and freshness from your pillows when you protect them with these washable cotton protectors. Zippered cotton floral stripe in blue, pink or gold color.
Standard — 40x27", Reg. 1.79; Each 1.39

White cotton percale available in 3 sizes.
40x27", Reg. 1.79; Each 1.39
40x29", Reg. 1.99; Each 1.59
40x38", Reg. 2.19; Each 1.75





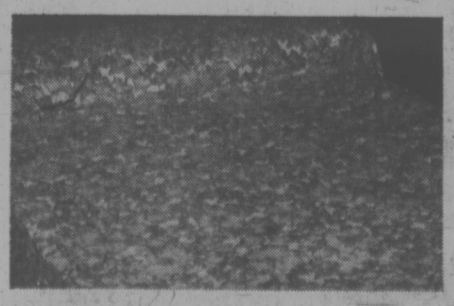


Snuggle into 17-18% savings on chilly nights if you invest in special price electric blankets now

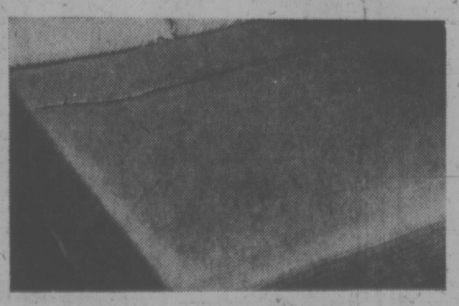
Eaton's own brand electric blankets in a blend of 45% polyester 35% viscose, 20% cotton. 6" matching nylon binding at top of blanket. Antique gold, blue, rose, lilac, avocado green.
Twin — 62x84" Reg. 23.98; Each 19.49
Double—72x84" (single control) Reg. 26.98; Each 21.98
Double — 72x84" (dual control) Reg. 29.98; Each 24.49
Queen — 85x90", (dual control) Reg. 36.98; Each 30.49

Good chance to buy lightweight comforters for everybody and save 20% on each — all washable

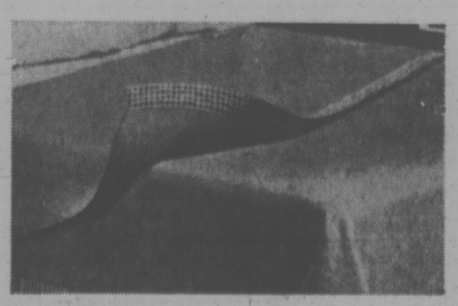
Fortrel polyester filled comforters with luxurious rayon print covers and durable non slip flannelette backing. Floral print "Charm Pattern" in pink, yellow, or blue.
Twin — Reg. 11.95; Each 9.49
Double—Reg. 13.95; Each 11.99
Queen—Reg. 18.95; Each 15.99



Special Price Print Blankets
All cotton flannelette sheet blankets. Blue or pink floral on white. All washable. 4.99
Flat, single, 70x100" 4.99
Fitted single, 39x76" 5.49
Flat double, 80x100" 5.49
Fitted double, 54x76" 5.49



Save 20% on Thermal Blankets
Reg. 8.50. Polyester and viscose with thermal construction. Allergy free. 5" nylon binding. Rose, deep blue, antique gold, lilac and white. 72x90" 6.79
Queen — 80x100', Reg. 10.98; Each 8.78



Save 20% on "Malibu" blankets
Reg. 8.98. Solid color needlewoven with gingham check printed binding. 60% polyester and 40% viscose. Machine wash and dry. Non-allergenic. Lilac, blue, rose, avocado green. 72x90". Each 6.99



Save 20% on Esmond blankets
Reg. 10.98. "Gingham daisy" with gingham and calico design on white ground with matching 5" nylon binding. Needlewoven construction polyester and viscose. Non-allergenic. Machine wash and dry. 72x90". Each 8.78



Save 20% on "Aster Place"
Reg. 10.98. Bold fashion print thermal weave blanket by Esmond. Polyester and viscose. Allergy free. Matching 5" acetate binding. Machine wash and dry. Gold, blue, and rose. 72x90". Each 8.78
Household Linens, Third Floor

WEATHER
Tonight: Cloudy
Tuesday: Cloudy, Few Showers

Victoria Times

TODAY'S NEWS TODAY
Classified 386-2121
News 382-3131

90th YEAR, No. 67 ★★★ VICTORIA, B.C., MONDAY, AUGUST 27, 1973 ★★★ 15 CENTS DAILY, 20 CENTS SATURDAY

FLIGHT TO FREEDOM HIS FIRST LESSON

LUEBECK, West Germany (Reuter) — A 23-year-old East German aircraft mechanic, who never had a flying lesson, flew himself and his family to West Germany in a single-engined aircraft, police reported Sunday.

The refugee bundled his wife and four-year-old son into the crop-spraying aircraft he used to service and took off Saturday from an East German airfield some 20 miles east of Luebeck, police said.

The plane was reported slightly damaged in what they described as "a bit of a rough touchdown."

MP Recall Within Hours, Rail Strikers Defiant

Times News Services

OTTAWA — Prime Minister Trudeau promised early this afternoon Parliament would be recalled within hours if last-minute attempts to settle the national rail strike don't work.

His announcement came amid indications that striking union members won't obey if Parliament orders them back to work.

"The days of legislating us back to work are over," Marshall Hill, co-chairman of the joint committee of CP Rail and Canadian National Railway workers in Vancouver said.

"That's not the answer anymore."

Nick Zapantis, the other chairman, said the Associated Non-Operating Railway Unions is planning a mass meeting of members at the University of B.C. to discuss any settlement order from Parliament if the cabinet decides on this course of action.

"It is up to the members but I don't think they will go back if they believe the settlement is inferior," Zapantis said. "The only way there can be a settlement is for the government to be generous."

Trudeau's announcement followed a two-hour cabinet meeting.

"The parties still have something on the table," he told reporters, "but I have authority, in consultation with the minister of labor, to call Parliament if it doesn't work out in the next several hours."

Asked whether Parliament would be recalled before the end of the day, he said he had "a bit of flexibility on that but I've a deadine in my own mind and so has (Labor Minister John) Munro."

Trudeau said the question of federal subsidies to enable the 11 railway companies to meet the demands of the 56,000 striking non-operating railway workers was not even considered by the cabinet.

"The question of subsidies is not being discussed by us. It is a matter for the parties to arrive at an arrangement."

He said the government was still hopeful an agreement could be reached but "if this doesn't work, then I will call Parliament."

Trudeau indefinitely postponed his trip to the Arctic, which had been scheduled to begin today.

The government was faced with the last resort of recalling Parliament after the railways failed to reach agreement during the weekend on a basis of reopening negotiations with the strikeing 56,000-member Associated Unions of Non-Operating Railway Employees.

Munro had said earlier he would recommend recall of Parliament if no progress towards talks was made by the end of the weekend.

This morning Munro also asked union leaders to stand by for him to call them.

About 60 leaders of the non-operating railway workers from across the country were to hold a meeting at mid-morning, but after Munro's call they changed their plans. They now are expected to meet by mid-afternoon.

A union spokesman said there was no progress to report in the stalled contract talks.

The unions rejected company offers Sunday to find a settlement based on conciliation board recommendations.

In a letter to the unions, executives of CN and CP Rail invited union representatives to meet with them to find "a full and final settlement" based on recommendations from Mr. Justice F. Craig Munroe, chairman of the conciliation board.

Mr. Justice Munroe's proposals include pay increases of 17.8 per cent in three stages of a two-year contract.

Richard Smith, the unions' chief negotiator, while rejecting the companies' offers, said the unions were still willing to hold direct negotiations to solve the dispute.

A spokesman for the rail-

Continued on Page 2

APARTHEID KILLS BOY

Times News Services

JOHANNESBURG — Apartheid claimed a human sacrifice Sunday when a white youth bled to death because the wrong ambulance—labelled for blacks only—arrived at the scene of a traffic accident.

Businessman Mannie Kaufman said a traffic officer refused to allow his son to be taken to hospital in the ambulance. By the time a second ambulance, labelled for whites only, arrived at the scene, it was too late, and the boy died on the way to hospital. Kaufman said doctors told him the boy had bled to death, and had he reached the hospital sooner, he would have had a chance.

"This was tantamount to offering my son as a sacrifice to apartheid."

In Cape Town, apartheid is now embracing dogs and cats.

The government has ruled that the Society for the Prevention of Cruelty to Animals may offer boarding facilities to the pets of whites only while the owners are on holiday.



Long-distance cyclists Tony, Cameron and Richard

Youths Wheel Sea to Sea

By KIT COLLINS
Times Staff

Armed with 30 extra spokes, a couple of extra pedals and 65 pounds of camping gear, every 14-year-old can do it.

Time is a necessity, too — for it took two months, two weeks and two days for Cameron Jackson and Tony Stipkala, both 14, to cycle 3,600 miles from Cornwallis, N.S., to Victoria.

They arrived Saturday.

"We had a mechanical advantage — 10 gears," said Cameron's older brother Richard, 18, who made up the third of the Victoria-bound trio.

There wasn't one complaint of a sore leg muscle.

It wasn't the fastest way to travel 'cross-country, but according to the youths, it's by far the best.

Planning for the trip began last February when the trio learned their fathers, Cpt. W. A. Jackson and Cpt. A. P. Stipkala, both stationed at CFB Cornwallis, had been transferred to Victoria.

If there was a move they wanted to do it their way.

After two weekend practice trips when the list of necessities was chopped to about 65 pounds of gear, the youths set off June 23 astride two wheels each and pedalled all day, most days until they arrived.

Their parents, who travelled by car, beat them to Victoria, but not by much, the boys hastened to point out.

"The only thing we really needed a lot of along the way was spokes — you'd be surprised, every time you hit a rock you break one," said Richard.

The best part of the trip was the scenery; the worst — rain in Northern Ontario; the hardest — the stretch from Cache Creek to Hope, "where the road goes slowly up and slowly down for miles and miles.

"We even didn't mind the Rockies as much as that straight down."

The Prairies were cause for comment, too: "They were boring, we cycled through them at night."

High points were meeting other cycle enthusiasts along the way. "We met Wally Watts, the unicyclist who's going to Halifax from Vancouver.

They met a pedestrian also — Bob McGuiness who's making the cross-country trip,

Asked if she was worried about her son's trip, Mrs. Jackson said not at all. "There wasn't one parental finger in one of the plans.

"I'm sure the best thing about the trip was making it without parents in their hair."

The boys nodded in guarded agreement.

2nd Ship Seized

VANCOUVER (CP) — A Greenpeace Foundation spokesman in Vancouver said today the anti-nuclear protest vessel Spirit of Peace has been arrested near Mururoa Atoll by French military personnel.

Greenpeace spokesman Rod Marining said foundation director Kurt Hown was on board the vessel.

He said the foundation has received word from New Zealand that the Spirit of Peace has been illegally seized in international waters in the Mururoa nuclear test zone. He said the boat was out of radio contact at the time and the fate of the crew is not known.

Marining said that "in view of the way the Greenpeace III crew was treated, we are extremely concerned about the safety of the Spirit of Peace's crew."

He also said that an officer of the Canadian external affairs department arrived in Papeete, Tahiti, Sunday and shortly thereafter, David McTaggart of Vancouver, the skipper of the Greenpeace III, was released from French military hospital. The Canadian skipper had been held under armed guard in Papeete for over a week.

A report from Vancouver eye specialist Dr. Robin McCreery indicated that the condition of McTaggart's right eye is serious and surgery may be required, Marining said. The skipper was injured in a scuffle with French sailors boarding the Greenpeace.

He said that every effort is being made to return the skipper to Vancouver as soon as possible.

Marining said Greenpeace III navigator Nigel Ingrham of England will be undergoing extensive medical examination in Vancouver today. He said that an initial examination Saturday revealed that Ingram has sustained some injury to his spine, specifically to the cervical vertabrae.

Ingram said here Friday the vessel was in international waters off Mururoa atoll where the French were preparing a nuclear blast when the sailors seized the ship, McTaggart, Ingram and two women crew members from New Zealand.

Ingram said he was beaten, one of the women said they were both beaten and McTaggart has said sailors beat him with truncheoons.

French embassy officials in ottawa, however, have said McTaggart was not beaten, but injured himself as he tried to throw two French sailors overboard.

U.S. PRIME LOAN RATE RISES AGAIN

NEW YORK (AP) — Three of the United States' bigger banks announced today that they were increasing their prime lending rate to 9 ¾ per prime lending rate to 9¾ per

New York's Chase Manhattan Bank, the country's third largest, initiated the move, and then Chicago's Continental Illinois Bank and Trust, the ninth largest, and Franklin National Bank of New York, 20th in size, followed shortly thereafter.

In San Francisco, the Bank of America, the world's biggest commercial bank, said it was delaying a decision whether to increase its prime rate from 9½.

If the rise becomes industry-wide, as most observers expect, it would mark the 15th time this year that American banks have lifted the minimum lending rate they charge their most creditworthy corporate customers.

NOBODY HELPED

TORONTO (CP) — An 18-year-old was raped early Sunday and police said people sat on their front porches as she was dragged 300 yards down a street to a parking lot.

Inspector Gordon Mugford said several cars detoured around the struggling couple and said the police department is shocked that no one offered to help.

The girl was walking home from a bus stop after midnight when she was attacked by a youth who held a knife to her throat. He dragged her into the parking lot behind some apartment buildings, where she was raped.

Supply Roads Cut

PHNOM PENH (UPI) — Communist insurgents severed the last supply road into Phnom Penh Sunday in the biggest outbreak of fighting since the end of U.S. bombing 11 days ago.

Government troops claimed 200 of the enemy killed in fighting 17 miles south of the capital.

Even as the insurgents exerted heavy pressure on the capital today a top Cambodian official appealed to Prince Norodom Sihanouk to be a "good prince" and end his fight to regain power.

Field reports said the rebels captured the town of Sethbo, 10 miles south of the capital, severed Highwayt 4 and surrounded a nearby 122-man government garrison at Phum Sala Krours on the outskirts of the capital.

The highway is Phnom Penh's only overland link with the deepwater port of Kompong Som on Cambodia's southern coast. Since it was cut further south during the weekend, rebels now control it at two points.

Highway 5, the road to the country's rice capital at Battambang, also is under rebel control, and so Phnom Penh's only existing supply line is the Mekong River running southeast into South Vietnam.

The increase of Communist activity followed the claim 24 hours ago by the Cambodian high command of its largest post-bombing victory. In that victory the command said government soldiers artillery and a single T-28 fighter-bomber killed 200 rebel troops in an area 17½ miles south of Phnom Penh on Saturday.

U.K. Embassy Mail Bombed

WASHINGTON (UPI) — A letter bomb exploded in the British embassy today, maiming a 51-year-old woman employee who was opening the mail.

Nora Murray, a personal assistant to a senior embassy officer, was taken to George Washington University Hospital where a spokesman said she lost her left hand and her right hand was severely injured. She was described as "in serious condition but satisfactory."

The explosion occurred shortly after 9 a.m. and came on the heels of an intensified terror bomb campaign in Britain by the Irish Republican Army.

Officials said the mail had arrived during the weekend and early today.

In London, the foreign office ordered extra security precautions for its diplomats around the world.

The U.S. postal service joined Washington police in investigating the embassy blast, which slightly damaged the sixth floor where it occurred.

Meanwhile, Britain enforced tight security measures today at seaports, rail terminals and public buildings in an effort to halt the IRA bomb campaign.

Police even appealed to holiday picnickers to clean up litter left by their annual three-day August bank holiday weekend for fear it could be used to hide more bombs. They also asked the public to report immediately any parcels or shopping bags left unattended in suspicious circumstances.

Prime Minister Edward Heath, who begins a two-day visit to Northern Ireland Tuesday, said Sunday night, "If the IRA think they are going to pressurize or blackmail the British into surrendering Northern Ireland by this sort of tactic they could not be more wrong."

NEWS BRIEFS

M-B Workers Out

PORT ALBERNI — Close to 700 workers at the McMillan Bloedel plywood mill here didn't show up for work today in a protest over a company wage rate offer.

Projects Tied Up

CALGARY (CP) — Striking plumbers tied up more than $100 million in building projects today when they set up pickets at six locations around the city and other unions refused to cross lines.

Mission Half Way

HOUSTON (AP) — The Skylab 2 mission today passes the halfway point of its 59-day trek in space with a healthy crew and a smoothly humming space station.

Gunfire Exchanged

TEL AVIV (AP) — Israeli and Arab forces exchanged fire today along the ceasefire line in the Israeli-occupied Golan Heights of Syria, the military command here announced.

Gustaf Unconscious

STOCKHOLM (UPI) — King Gustaf was reported unconscious and in critical condition today and his chief personal physician said the 90-year-old monarch may have suffered new internal hemorrhaging.

COLOMBIA AIR CRASH KILLS 40

BOGOTA, Colombia (UPI) — A Colombian turboprop airliner crashed three minutes after takeoff from El Dorado international airport today and exploded, killing all 40 persons aboard.

The plane crashed into a hillside on the city's outskirts in dense fog. The four-motored craft, a Lockheed Electra, was operated by the Colombian Aerocondor Airline. It was on a flight to the neighboring Dutch island of Curacao.

U.S. 'Hosed' on Air Routes

Times News Services

WASHINGTON — Canada apparently has won its long and bitter battle with the United States for new cross-border air routes and in return has agreed not to end customs pre-clearance.

One authority has been quoted as saying "the U.S. has taken a real hosing."

There has been no official word of a settlement. In fact, talks have been so secret that no Canadian source would even admit they were going on.

However, it is known that officials of the Canadian embassy met here for four days last week with officials of the U.S. state, commerce and transportation departments, preparing the way for the 12th round of formal negotiations scheduled to begin here Sept. 4.

Unofficial reports out of the meetings state that the problem of pre-clearance of passengers may be solved and "indications are we will have a satisfactory route agreement."

The Canadian government had threatened to end pre-clearance — moving U.S.-bound passengers through customs at the point of embarkation — by Sept. 10 unless the two countries reached agreement on new air routes.

At present, pre-clearance is conducted only at Vancouver, Winnipeg, Toronto and Montreal in Canada, with no such facilities in the U.S.

U.S. officials have been bitter over the Canadian stand on pre-clearance, termination of which, they say, could cost U.S. airlines up to $6 million a year in lost revenue.

So highly is preclearance valued in the U.S., that—reports state—U.S. negotiators have been reluctantly willing to trade off air routes to Canadian airlines for an agreement which would expand preclearance to other Canadian cities and set up a similar system in the U.S. for the first time.

Calgary, served primarily by U.S. airlines, may be in line for new all-Canadian service to West Coast U.S. cities, plus routes to the Midwest and New York.

Winnipeg has U.S. service to Minnesota and Chicago, and unofficial reports state she may receive Canadian routes to both areas plus routes to North Dakota.

Still under discussion, U.S. spokesmen state, are routes Toronto-San Francisco, Toronto-Houston-Dallas, Calgary-Dallas-Houston, Toronto-Denver-Las Vegas, Toronto-St. Louis and Montreal-San Juan, Puerto Rico.

INDEX

	Page
Births, deaths	24
Classified	24-34
Comics	23
Entertainment	15
Finance	8, 9
Sports	12-14
TV, Radio	25

TORONTO MARKET TRADING

In addition to Canadian Press stock reports, bond and mutual fund prices, market quotations also are supplied by the following firms or agencies: Investment Dealers' Association of Canada, Richardson Securities, Royal Bank of Canada, Pemberton Securities, A. E. Ames & Co., Annett Mackay Ltd., Bongard Leslie & Co. Ltd., and Vancouver Stock Exchange.

Distributed by CP

Toronto Stock Exchange—Aug. 27

Quotations in cents unless marked $. z—Odd lot, xd—Ex-dividend, xr—Ex-rights, xw—Ex-warrants. Net change is from previous board-lot closing sale.

Stock	Sales	High	Low	1:40 p.m.	Net Ch'ge
A—B					
Abitibi	1385	$11⅞	11¾	11¾	— ⅛
Abitbi 7½p	200	$49½	48¾	48¾	— ¾
Acklnd 2p	100	$14	14	14	
Acres Ltd	100	$13¾	13¾	13¾	
Acres A pr	50	$43⅞	43⅞	43⅞	— ¼
Acres wt	800	210	210	210	
A.G.F.M	100	370	370	370	
Agnico E	2450	510	495	495	—15
Ahed M	300	150	150	150	—10
Albany	4000	112	109	110	— 2
Alt East G	599	755	755	755	
Alta Gas A	200	172	172	172	
Alta G C p	25	$70¾	70¾	70¾	
Alcan	3435	$32¾	32½	32¾	— ¼
Algoma St	2440	$18⅞	18⅝	18⅝	
Algonq pr	216	490	490	490	
Allarco Dv	600	$6	6	6	— ¼
Alminex	1540	685	670	685	+15
Alpa Ind	100	8	8	8	+ ⅛z
Alum 4½ p	z10	$35½	35½	35½	
Am Larder	1000	62	60	60	— 2
A Quasar P	100	$13½	13½	13½	+ ⅛
Anglo-cn	725	$14⅜	14¼	14⅜	+ ⅛
Anglo-c pr	325	$21¼	21⅛	21¼	
Ang U Dev	500	95	95	95	— 5
Argosy	z100	22	22	22	
Args 250 p	25	$33½	33½	33½	— ¼
Argus B pr	25	$33⅞	33⅞	33⅞	— ⅝
Argus C pr	300	$12½	12¼	12¼	— ¼
Args 260 p	50	$33⅛	33	33	— ½
Asamera	1850	$11⅛	11	11⅛	+ ¼
Asbestos	100	$15⅝	15⅝	15⅝	+ ⅛
Ashland I	100	$25½	25½	25½	— ½
Asoc Porc	z411	77	77	77	
Atco Ind	1100	$13	13	13	
Atl C Cop	z215	55	52	52	
Auto Hard	2100	$10⅜	10⅜	10⅜	
Bankeno	2350	675	660	660	— 5
Bank Mtl	2825	$18¾	18⅝	18¾	+ ⅛
Bank N S	124	$35¼	35¼	35¼	
B Cdn Nat	125	$17	17	17	+ ⅛
Barry Expl	500	70	70	70	+ 2
Bay Mills	200	$7	7	7	
Bell Canad	2149	$41⅛	40¾	40¾	— ¼
Bell A pr	101	$46	46	46	
Bell B pr	450	$47¼	46¾	47¼	+ ⅜
Bell Knit	600	250	250	250	— 5
Betim	950	$15	15	15	
Big Nama	1000	15	15	15	+ 1
Blackwod A	100	$6	6	6	
Block Bros	225	280	280	280	
Bombrder	600	380	375	375	— 5
Bonanza I	6700	200	200	200	
Bunty	20000	56	56	56	— 2
Bow-m pr	50	$35	35	35	
Bow Valy	550	$33⅜	33¼	33⅜	
BP Can	10878	$15¾	15½	15¾	
BP Can p	25	$69	69	69	
Bramalea	740	490	485	ⁿ485	
Brameda	500	65	65	65	
Brascan	2265	$17 ½	17⅜	17⅜	— ⅛
Brenda M	150	725	715	725	+10
Brinco	1435	$5¾	5⅝	5¾	+ ⅛
BC Sugar	460	$20¼	20	20	
BC Sugar p	z30	$13¾	13¾	13¾	
BCPh 4½ p	z11	$58	5 6	58	
BCPh 1956	100	$57 ½	57½	57½	
BCPh 4.84	250	$15¼	15	15	
BCP 7.04 p	250	$25	21	22	— ⅛
Brunswk	1250	495	490	490	— 5
Bur ns Fds	700	$15¾	15⅝	15⅝	— ⅛
Budd Auto	400	$13¼	13¼	13¼	— ⅜
C—E					
Cad Dev	4309	$13	12½	13	+ ½
Cad Dev b p	250	$20½	20½	20½	
CAE Ind	1625	$10⅛	10	10	
Cal Pow	400	$22⅞	22¾	22⅞	+ ⅜
Camflo	350	760	760	760	—25
Cam Chib	700	675	660	660	—10
Campeau	250	$7½	7½	7½	
Can Cem L	285	$14	13⅞	13⅞	— ⅜
C Geo	90000	185	163	184	+14
C Nor West	4650	800	800	800	— 5
Can Perm	225	$17⅞	17⅞	17⅞	
C Safway p	220	$82¼	82¼	82¼	
CS Pete	3025	455	450	455	+ 5
CS Pete w	1000	86	86	86	— 3
C Tung	4500	244	240	240	
C Bonanza	2100	170	170	170	
Cdn Brew	1125	460	455	455	— 5
C Cablesy	230	$15⅝	15⅝	15⅝	
C Cable w	131	355	355	355	— 5
Cdn Can A	125	$8⅞	8⅞	8⅞	
Cdn Cel	1700	$5½	5⅜	5½	+ ¼
CC Man A	100	$22	22	22	1
Cdn Equty	500	$13¼	13¼	13¼	
C Ex Gas	3100	320	310	315	— 5
CGE pr	25	$28	28	28	+1¾
CG Invest	25	$7 4	7 4	7 4	
C Homestd	400	750	750	750	+ 5
C Hydr	z20	$7½	7½	7½	
C Imp Bank	2010	$31 ½	31¼	31 ¼	— ¼
C Ind Gas	625	$8	8	8	+ ⅛
CIL	6330	$14⅜	14⅛	14⅜	+ ¼
C Interurb	600	390	390	390	+65
C Intrurb p	400	10	10	10	
CLI Pete	2000	19	19	19	+ ½
C Manoir	400	350	345	345	— 5
C Marconi	200	395	395	395	
C Ocdental	300	$12¼	12¼	12¼	
CP Inve pr	2955	$30¼	30⅛	30¼	+ ⅛
CP Inve w	1575	235	230	230	
CP Ltd	11333	$16⅝	16½	16½	— ⅛
CPL A p	800	$10⅜	10⅜	10⅜	— ¼
C Reserve	400	560	555	555	— 5
Cdn Sup O	4700	$55⅝	55	55	— 1
Cdn Tire	75	$49⅞	49⅞	49⅞	+ ⅞
Cdn Tire A	1100	$49	48½	49	+ ½
C Util $1.25	210	$24⅛	24⅛	24⅛	
C Util w	1000	320	320	320	— 5
C Vickers	100	$20½	20½	20½	
Canron	100	$20½	20½	20½	— ¼
Capit Di v	500	40	40	40	
Cassiar	4100	a$11	11	11	— ⅛
CC Yachts	900	400	385	390	— 5
Celanese	975	450	445	445	
Chemaloy	8500	315	300	300	—10
Chestrvle	5000	18	18	18	
Chib-K	12200	31½	31	31	
Chieftan D	700	$11½	11⅜	11½	+ ⅛
Chrysle r	1606	$25¼	24¾	25¼	+ ¼
Clacran	20 0	405	400	405	+ 5
Coch Will	500	98	98	98	
Coles Book	200	$7¾	7¾	7¾	+ ¼
Compr Ap	100	$12⅜	12⅜	12⅜	— ⅜
Comb Met	z42	16½	16½	16½	
Cominco	1655	$31½	31¼	31¼	— ⅜
C Holiday I	z120	$9¾	9½	9½	
Computel	5800	$10	9¼	10	+ ¾
Comtech	300	375	375	375	
Coniagas	z200	68	68	68	
Conn Chm	200	$6⅝	6⅝	6⅝	
Conn Bath	890	$24	23½	23⅝	— ⅜
Con Bath p	500	$18½	18⅜	18½	+ ¼
Con Bath w	750	73	73	73	+ 3
C Bath 68 w	200	$12¼	12¼	12¼	
Con Bldg	4400	275	275	275	
Con Fardy	500	55	55	55	
C Durrm	16500	60	59	60	
C Morisn	3200	180	176	176	
Cons Pipe	z50	280	280	280	
C Rambler	500	355	350	350	— 5
Con Distrb	600	$21½	21¼	21½	
Cons Gas	2368	$15	14¾	14¾	— ⅛
Control F	100	185	185	185	— 5
Conwest	500	500	500	500	+15
Cocorp	168000	20	20	20	
Cop Fields	300	150	150	150	— 1
Corby vt	z10	$21½	21½	21½	
Cornat Ind	6500	440	425	440	+20
Corontn p	6100	375	370	375	+25
Coseka R	1500	275	270	274	
Craig Bit	100	310	310	310	
Craigmt	3440	750	735	735	—15
Crain R L	100	$10⅜	10⅜	10⅜	+ ⅛
Crestbrk	1800	$9⅛	9	9	— ⅛
Crwn Life	525	$73	73	73	
Crush Intl	360	$13	12¾	13	+ ⅜
D Aragon	3000	15½	15½	15½	
Dawson D	100	$6¾	6¾	6¾	— ⅛
Decca	10460	920	900	920	+25
D Eldona	4000	45	42	42	— 3
Denison	842	$38½	38¼	38¼	+ ⅛
Distl Seag	710	$40⅞	40¾	40¾	— ¼
Doman I	100	$9⅛	9⅛	9⅛	— ⅛
Dome	700	$85	84¼	85	+1¼
D Bridge	250	$37⅛	37¼	37¼	— ¼
D Explor	1000	55	55	55	+ 2
Dofasco	834	$27¾	27⅝	27¾	— ¼
Dom Glass	900	$12	12	12	— ¼
Dom Store	305	$14¾	14¾	14¾	— ⅛
D Textie	400	$8⅝	8⅝	8⅝	— ⅛
Domtar	620	$21¾	21⅝	21¾	+ ⅛
Donlee M	700	$5	450	450	—50
Douglas L	310	310	310	310	+ 5
DRG Ltd A	100	$9	9	9	— ¼
Dr Mc C A	z50	$13½	13½	13½	
Dunde Pal	666	83	83	83	
Du Pont	1125	$29½	29	29	— 1
Dylex Ltd	z20	$7⅛	7⅛	7⅛	
Dylex L A	250	$7⅛	7⅛	7⅛	+ ⅛
Dylex Bstyl	400	975	960	960	—10
East Sull	800	270	268	270	— 5
Electro It d	4125	$11¾	11¼	11½	— ½
Erie D	200	325	325	325	
Erie D A	600	225	220	220	+10
F—J					
Fairview	1800	$18½	18¼	18½	+ ½
Falcon C	2240	$13⅞	13½	13⅞	+ ⅛
Falcon	577	$76¾	76¾	76¾	— ¼
Farm Mer	500	$5½	5½	5½	
Fed Ind Ltd	800	$6⅛	5⅞	5⅞	— ¼
Fed Pion	z100	$24	24	24	
Fields S	100	$15½	15½	15½	— ¼
Finning T	z50	$13⅜	13⅜	13⅜	
F Mar	z300	62	59	62	
Foodex S	400	$6	6	6	
Ford Cnda	150	$96½	96½	96½	
F Seasons	6010	$7	7	7	
Francana	200	925	925	925	—10
Gen Baker	300	300	300	300	—25
Gen Distrb	3700	$14	14	14	
GMC	207	$64¼	64¼	64¼	+ ⅜
Genstar L	3100	$16	16	16	+ ⅛
Gnt Mastr	1500	310	305	310	
Gibraltar	3030	$13⅜	13¼	13⅜	
Goldund M	2700	150	145	145	— 7
Gosiko	100	$21	21	21	— ¼
Granduc	1500	390	390	390	+25
Gt COilsds	100	785	785	785	
GL Nickl	2000	285	282	285	+ 3
GL Pap w	200	510	510	510	
GN Capital	125	$6½	6½	6½	— ¼
Gr Plains	500	$29¾	29¾	29¾	
Gr West S	1000	410	410	410	
G West wt	100	130	130	130	—10
Green A L	100	335	335	335	—20
Green Pnt	500	9	9	9	
Grey G	z50	480	480	480	
Greyhnd	530	$18¼	18¼	18¼	
GSW Cl B	100	$6	6	6	
Gulf Can	1405	$26¼	26	26⅛	
Halifax D	500	205	205	205	— 5
Hambro C	800	$5½	5½	5½	
Hnd C A pr	z25	$5½	5½	5½	
Hard Carp	z70	$7	7	7	
Hard Crp A	200	$6⅛	6⅛	6⅛	— ⅛
Harris J S	100	335	335	335	—10
Harveys F	2025	115	105	110	—10
HWood A	1000	190	190	190	—20
Hawker S	800	465	460	465	+10
Hawker pr	z20	$66	66	66	
Hays Dna	218	$10	10	10	
Hollinger	250	$45	45	45	
Home A	3534	$45⅞	45¾	45¾	
Houston O	800	340	335	340	
Huds Bay	1565	$26⅜	26⅜	26½	— ⅛
H Bay Co	850	$17⅞	17¾	17¾	— ⅛
HB Oil Gas	1150	$50⅜	49½	50¼	
HB Oil G pr	75	$60	60	60	
Husky Oil	2075	$25½	25⅜	25½	
Husky B pr	z20	$41⅜	41⅜	41⅜	
Husky D w	524	900	900	900	— 5
Husky E w	320	$11½	11⅜	11⅜	
IAC	500	$17	16¾	17	
Imaco	300	$30	30	30	
Imasco A p	100	410	410	410	+15
Imp Gen	300	370	370	370	
Imp Oil	4716	$42⅜	42	42⅛	+ ⅛
Indusmin	106	$10	10	10	
Inglis	800	$15⅛	15	15⅛	— ⅝
Inland Gas	250	$10	10	10	
Inter C A w	1440	265	255	255	+ 5
Int Bibis T	1500	9	9	9	
IBM	181	$300	297	300	+ ⅞
IMC	100	$32	32	32	+1⅞
Inco	5465	$31⅞	31⅝	31⅝	— ¼
Int Mogul	303	$13½	13¼	13¼	
I Obask	15500	30	29	30	— ½
Interpool	925	$14¾	14⅝	14¾	+ ⅛
Int Div	1100	200	200	200	
Intpr Pipe	z135	$23	22⅝	22⅝	
Ipsco	353	$12¾	12¾	12¾	
Inter-City	1600	475	475	475	
Inter Tech	500	32	32	32	+1½
Inv Group	230	$9¾	9¾	9¾	
Inv Grp A	100	$9¼	9¼	9¼	— ¼
Inv Grs p p	200	$19	19¾	19¾	
Irwin T A	6300	$6	6	6	
Irwin T B	z20	$6½	6½	6½	
IU Intl	3400	$24	23¾	23¾	
Iso	1300	210	210	210	
Ivaco Ind	200	$11½	11½	11½	
IWC Com	500	250	250	250	— 5
Jannock	802	$6¾	6⅝	6⅝	— ⅞
Jannock A	745	$13⅜	13½	13⅜	+ ⅞
Jelex	1000	17	17	17	
Jonsmith	500	9	9	9	+ ½
Jorex Ltd	9900	115	110	110	— 5
K—N					
Kaiser Re	700	330	325	325	—10
Kaps Tran	600	$6⅞	6	6	
Keepr B	15125	$9¾	9	9	— ¾
Kerr Add	5333	$12⅝	12½	12½	— ⅛
K Anacon	1500	33	31	31	— 2
Kirk Min	6000	3	3	3	— 1
Koffler	z100	$6	6	6	
Koffler w	100	195	195	195	+ 5
Labatt	5032	$27	26¾	26¾	
Labatt pr	650	$27	26¾	26¾	— ⅞
Lab Min	z50	$42¼	42¼	42¼	
Laidlaw M	500	$12½	12½	12½	
LOnt Cem	300	350	350	350	+ 5
La Luz	301	280	280	280	
Langis	6000	4½	4½	4½	
Lau Fin	100	$11¼	11¼	11¼	
Lau F 1.25	z50	$15⅞	15⅞	15⅞	
Leigh Inst	300	$6¾	6¾	6¾	+ ⅛
Leons Frn	160	$12⅝	12⅝	12⅝	+ ⅛
Levy	300	$15	15	15	
Life Inv	300	325	320	320	— 5
Lob Co A	300	$5½	5½	5½	— ¼
Lob Co B	1000	$5¾	5¾	5¾	+ ⅞
Lob Co pr	100	$27½	27½	27½	— ⅛
Lob G B pr	z25	$17⅞	17⅞	17⅞	
Lochiel	200	265	265	265	+ 2
Loeb M	635	460	460	460	— 5
Logistec C	300	$5¾	5¾	5¾	+ ¼
Lost River	200	495	490	490	— 5
Lytton M	1400	206	205	205	
Maclarn A	400	$25½	25½	25½	+ ⅞
Mclan H A	1500	$13⅜	13¼	13⅜	+ ⅛
MH Cable	100	$15	15	15	
MB Ltd	1025	$32⅜	32⅛	32⅞	
Madeline	400	440	440	440	+ 5
Madsen	2100	113	111	113	— 2
Magnetcs	1700	85	85	85	
Maislin I	z50	$8½	8½	8½	
Maior H D	1769	310	310	310	
Man Bar	z40	51	51	51	
M Lf Gard	z10	$32	32	32	
Marcana	6930	30	28	28	— 1
Maritime	355	$18⅜	18⅞	18⅜	+ ⅜
Martin	500	28	28	28	— ½
Mass Fer	2775	$22⅝	22¼	22½	— ⅞
Matchan	3000	10	10	10	
Mattgmi	2700	$32	31¾	32	+ ¼
Mc Intyre	z60	$52	52	52	
Melchers	100	$7½	7½	7½	— ⅜
Melton R E	300	320	320	320	
Mentor	2100	108	105	105	+ 4
Mercantil	745	$25¼	25⅛	25⅞	
Merland E	5000	225	225	225	
Met Trust	911	$24¾	24¾	24¾	
MICC	z25	$30	30	30	
Microsyst	601	$8¾	8¾	8¾	
Milt Group	200	360	360	360	— 5
Mindamr	1616	490	475	475	—15
Molson B	z25	$23¾	23¾	23¾	
Monarc W	800	350	350	350	
Montrey A	1500	55	55	55	+ 1
Mtl Trust	100	$18	18	18	— ⅛
Moore	2590	550	493⅛	49¾	— ⅛
Morse A	200	$16	16	16	
Morse pr	z20	$33⅞	33⅛	33⅞	
MTS Inter	500	61	61	61	— 4
Murphy	250	$9	9	9	
NaChrs I	1400	$7⅜	7½	7½	
Nat Drug p	z12	$9¼	9¼	9¼	
Nat Sea A	z25	$14⅞	14⅞	14⅞	
NBU Mine	2200	270	260	260	—12
Neonex	610	310	310	310	— 5
NB Tel	200	$14⅛	14	14	— ⅞
Newnor	3000	10	10	10	+ ½
N Provid D	1000	28	28	28	
N Que Ragl	100	555	555	555	—15
Noble M	1300	93	93	93	— 2
Noma Ind	100	$8½	8½	8½	
Noranda A	1359	$52	51¾	51¾	— ¼
Nordair L	300	$5	495	5	+ 5
Norlex e	See list below.				
NC Oils	400	725	725	725	+10
Nor Ctl G	2160	$9½	9	9½	
Nor Ctl B p	875	$22	21¾	21¾	— ¼
Nor Ctl 150 p	500	$21⅜	21¼	21⅜	+ ¼
Nor Ctl w	500	285	280	280	— 5
Northgat	1100	610	600	600	—15
N Rock	4500	22	22	22	+ 1
NRD Min	9500	64	62	64	+ 1
NSI Mark	200	170	170	170	— 5
Numac	700	$17¼	16¾	16¾	— ¼
NuWest D	550	$8¾	8¾	8¾	
NW Fin	600	190	190	190	— 5
O—S					
Oakwood P	5000	220	216	220	+ 1
Obrien	103267	109	97	105	+10
Ocdentl Pt	1725	$9	9	9	
Orchan	400	495	490	495	+10
Oshawa A	220	$8⅞	8⅞	8⅞	
Oshawa w	300	56	56	56	+ 1
Osisko	500	23½	23½	23½	+ ½
Pac Coper	200	150	150	150	
Pac West A	375	$9	9	9	
Page Pet	235	310	300	310	+10
Pamour	100	530	530	530	+ 5
Pan Ocean	8576	$16⅛	15⅝	16	+ ¼
PanCdn P	272	$14⅞	14⅞	14⅞	+ ⅞
Patino N V	200	21½	21½	21½	— ⅜
Paulin	900	460	460	460	+ 5
Pe Ben O	300	$7¼	7¼	7¼	
Peerless	400	$7⅝	7½	7½	— ⅞
Pemb A	20200	400	400	400	
Pennant	2668	290	290	290	—10
P Jewl A	1800	$9	9	9	— ⅛
Petrol	500	130	130	130	+ 2
Petro Oils	5950	600	600	605	— 5
Phillips Cb	400	$11	11	11	
ick Crow	5300	69	68	69	+ 1
Pine Point	2972	$34⅜	34	34	— ½
Pinnacle P	z100	21	21	21	
Pitt Eng C	100	$12	12	12	+ ⅞
Placer	130	$27½	27½	27½	
Pominex	z600	55	54	55	
Pow Corp	325	$11	10¾	10¾	— ⅜
Pow C 5 pr	100	$11¾	11¾	11¾	— ¼
Price Com	950	$15¼	15	15¼	+ ⅛
Prov B Can	500	$15½	15⅜	15½	+ ½
Q Brdcast	400	400	400	400	
Q Mattgmi	5500	34	31	31	— 5
Que Tel	200	$16⅞	16⅞	16⅞	
Quinte C	500	75	75	75	+ 5
Quinte A	100	80	80	80	
Radiore	2000	33	33	33	+ 1
Ram	100	251	251	251	— 4
Ranger	1376	$33	32¼	33	+ ¾
Rapid Dta	470	$7	6⅞	7	— ⅛
Rayrock	200	125	125	125	
Redpath I	z6	$25⅞	25⅞	25⅞	
Reed Oslr A	100	$10	10	10	
Reichhold	1100	$17¼	17	17¼	+ ½
Reich wt	100	900	900	900	+100
Reitman	100	$10½	10½	10½	— ¼
Reitman A	100	$8⅞	8⅞	8⅞	
Rembrant	200	$8	8	8	— ¼
Revel	10500	$11	10½	11	+ ½
Rileys D	150	130	130	130	
Rio Algom	274	$28½	28½	28½	
R Little	2780	400	390	395	— 5
Ronyx Cor	200	130	130	130	+ 5
Rothman	200	$14½	14½	14½	— ⅛
Rothm 2p	100	$18½	18½	18½	
Royal Bnk	3168	$36⅞	36⅝	36¾	— ¼
Royal Trst	275	$24	24	24	+ ⅞
Russel A	800	$12	12	12	+ ⅛
Ryanor	3500	11	10	10	— ½
Schneid b p	250	$12¼	12	12	
Scintrex	200	140	140	140	+10
Scot York	3100	325	320	320	— 5
Scotts	200	$7⅜	7½	7⅜	
Scurry Rn	2950	$21¼	21	21	— ⅜
Selkirk A	600	$16	16	16	
Shell Can	7030	$20⅝	20⅜	20½	
Sherritt	748	$15⅞	15⅜	15⅜	— ⅞
Shore To S	400	415	410	415	—10
Siebens	375	$12⅞	12¾	12⅞	
Silknit A	350	375	375	375	—125
Siknit B	z110	400	375	375	
Sivewld A	200	$13⅜	13⅜	13⅜	
rSilverw B	zd10	$14¼	14¼	14¼	
Simpsons	3930	$8½	8¼	8½	+ ¼
Simpson S	220	$10⅞	10⅞	10⅞	— ⅛
Sklar M	925	$7½	7¼	7½	+ ¼
Skyline H	100	$5	5	5	
Slater St	2300	$10¾	10⅝	10⅝	
ISlate r6 pr	270	$17	16	16	
Slat W Can	500	$10⅛	10	10	
Slate Wak	234	390	390	390	—20
ISogepet	500	125	125	125	— 5
Southam	600	$29¾	29½	29½	
Spar Aero	700	300	300	300	
Spoone r	z50	37	37	37	
St Brodcst	500	$10¼	10¼	10¼	+ ¼
Stelco	2570	$30⅜	30⅛	30⅜	
Steep R	4300	152	151	151	— 1
Steetey I	z25	$11	11	11	
ISteinbg A	300	$23⅞	23⅞	23⅞	+ ⅞
Ster Trust	200	$10¼	10¼	10¼	— ⅜
Strathrn A	z10	215	215	215	
Sud Cont	4000	35	32	32	— 3
Sullivan	1300	270	270	270	—10
Sunbst E	9000	23	23	23	
rSundae O	1200	800	795	800	
rSystems D	557	$17	16¾	16¾	— ¼
T—Z					
Tamblyn	z50	$18	18	18	
Tara	200	$14⅞	14⅞	14⅞	— ⅞
Teck Cor A	800	415	400	400	—15
Teck Co B	r1003	380	380	380	—15
Texaco	z6	$66½	65	66½	
Texasglf	6750	$25	24½	24½	— ⅝
Texmont	3000	24	23	23	— 2
Texoe	5000	14½	14	14	—1½
Thom L	2000	26½	26½	26½	—2½
Thom Nes	300	$13½	13½	13½	— ¼
Thom N p	100	$46¼	46¼	46¼	— ¼
rTorngex M	200	141	141	141	+ 1
Toromont	1300	250	240	240	— 5
Tor Dm Bk	3310	$34⅞	34¾	34¾	+ ¼
Tor Sta B	1455	$24	24	24	
rTota Pet	500	735	725	730	—20
rTotal P A p	z50	$15½	15½	15½	
Taesdr A	900	$17½	17⅞	17½	+ ¼
Tr Can PL	z20	$28⅜	28⅜	28⅜	
Tr Can A pr	z5	$52¾	52¾	52¾	
Tr Can C pr	245	$40½	40	40½	+ ¼
r Can P w	270	555	550	550	
Tr Can Res	4000	164	162	163	+ 1

TWO VICTORIANS ON NATIONALS

(Times News Services)

EDMUNDSTON, N.B. — Two Victorians, George Brice and Mike Finlayson, a pair of righthanders, have been named to the 20-member Canadian baseball team which will compete in the Intercontinental Cup tournament in Rome Sept. 1-10.

Six players were named from the B.C. squad which Sunday defeated Manitoba 10-7 to retain the Canadian senior men's baseball championship.

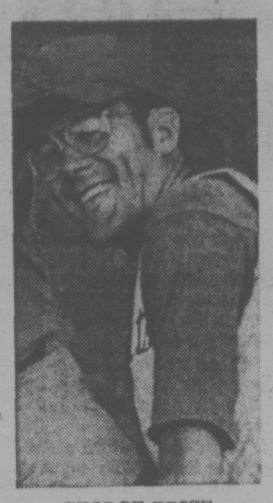
Brice was the winning pitcher as B.C. scored six runs in the first inning, two in the second and two in the seventh. It was Brice's second win of the tournament.

In semi-final play, B.C. defeated Nova Scotia 4-3 and Manitoba edged Saskatchewan 4-2.

Other B.C. players to represent Canada include first baseman Wayne Martin, right fielder Norm Gaig, left fielder Len Gamlin and pitcher Nick Mitchell.

Finlayson and Mitchell were the pitchers who combined in the final game to pitch B.C. to the recent Canada Games championship. Finlayson has been playing in Vancouver this year.

Alberta's representatives are Ted Darling, Ron Matsmaniuk, Brian Betts, Rod Taylor, Les O'Harin and Fred Cardwell. New Brunswick placed Phil Le Page, Brian Cox and Tommy Reid on the squad. Players from Saskatchewan are Andy Logan, Doug Simon and another outfielder. Manitoba placed two players on the team — Glennis Scott and Rick Mitchell.



GEORGE BRICE
. . . winning pitcher

Andre Pratt of Montreal is team manager.

The club will practice in Montreal this week before leaving for Rome.

Late Birdies Rescue Title for Panasiuk

By IAN MacLAINE

BURLINGTON, Ont. (CP) — Bob Panasiuk and Phil Giroux played the script the same Sunday as they did a year ago, but they're hoping that when they team up again in November for the World Cup golf championships in Spain things will be different.

Panasiuk, the defending champion, won the Canadian Golfers' Association championship Sunday with a two-stroke victory over Giroux.

Panasiuk, a 32-year-old from Windsor, Ont., toured Burlington Golf and Country Club's 6,375-yard layout Sunday in 69— two under par— and finished with a 72-hole score of 272.

The victory in the $25,000 tournament was worth $5,000 and the Labatt's Cup while Giroux, from Montreal's Municipal Golf Club, had to settle for second prize money of $3,500 for the second year in a row.

The 37-year-old Montrealer actually held the lead in the final round and shared it after 15 holes. Then Panasiuk fired birdies on 16 and 17 while Giroux parred the rest of the way.

Both players, in a post-tournament interview, said they don't want the same experience in World Cup competition they did in Australia after finishing one-two in the championship last year.

Panasiuk said other players who attended the World Cup matches had matching outfits while he and Giroux "had nothing."

"We felt kind of scrubbish coming from Canada, one of the world's top countries, and not having outfits to match. I felt we should look like a team from an important country, which we are."

Veteran Moe Norman of Gilford, Ont., shared third place Sunday with Toronto's Gary Pitchford. Both players earned $2,000.

Grouped at 280, worth $1,000 apiece, were Bob Rose of Copetown, Ont., Lew Taylor of Ile Bizard, Que., and Bill Wakeham from Cowichan Station, B.C.

Wakeham, firing his second successive two-under-par 69 round after opening with a 70 and 72, had a chance to finish higher but took a bogey four on the closing hole after sinking birdie putts on the previous two holes.

Al Kennedy of Richmond tied for 14th with a 284 total and won $425 but other B.C. golfers didn't fare as well.

Victoria's John Morgan fired 68-75-74 and then withdrew while Bob Cox of Vancouver scored 71-73-74-73—291 and Ron Willey of Vancouver carded 72-73-75-75—295.



BILL WAKEHAM
. . . shares fifth

★ ★ ★

Bob Panasiuk, Ont.	65-68-70-69—272
Phil Giroux, Que.	67-68-71-68—274
Gary Pitchford, Ont.	67-71-70-70—278
Moe Norman, Ont.	68-69-69-72—278
Bob Rose, Ont.	70-70-68-72—280
Lew Taylor, Que.	70-68-71-71—280
Bill Wakeham, B.C.	70-72-69-69—280
Ben Kern, Ont.	69-66-73-73—281
Bill Thompson, Ont.	72-69-68-72—281
Ray Huot, Que.	74-69-69-70—282
Adrian Bigras, Que.	70-69-70-74—283
Al Balding, Ont.	67-68-73-73—283
H. Holzscheiter, Ont.	73-65-74-71—283
Gar Hamilton, Ont.	70-67-73-74—284
Al Kennedy, B.C.	75-69-66-73—284
Frank Whibley, Ont.	71-71-72-70—284
Frank Fowler, Alta.	68-74-69-74—285
D. Garner, Ont.	72-71-70-73—286
Leon Decaire, Ont.	76-69-69-72—286
Andre Gagnier, Que.	71-67-75-73—286
Dave Clayton, Ont.	73-71-73-69—286

A Losing Habit

By The Associated Press

Buffalo Bills have a new 80,000-seat stadium but they can't shake an old nemesis—losing.

Chicago Bears handed the Bills their fourth straight loss Sunday, a 13-10 defeat in a controversy-filled National Football League exhibition game that ended with two players slugging it out while time ran out.

In Sunday's other exhibition games, New York Giants beat Pittsburgh Steelers 29-24, San Francisco Giants punished Denver Broncos 43-7 and Green Bay Packers tripped Kansas City Chiefs 21-16.

On Saturday, St. Louis Cardinals edged New York Jets 13-10, New England Patriots pounded New Orleans Saints 31-6, Minnesota Vikings trounced Oakland Raiders 34-10, San Diego Chargers defeated Philadelphia Eagles 24-17, Washington Redskins stopped Baltimore Colts 20-3 and Cleveland Browns trimmed Atlanta Falcons 20-17.

CLOCK BREAKS DOWN

The field officials had to keep time with stopwatches in the second half after the stadium clock at Buffalo's Rich Stadium stopped working.

Buffalo was driving toward the Chicago goal line when J. D. Hill caught a long pass, then began mixing it up with his tackler, Allan Ellis, as the officials allowed time to run out.

Buffalo fans, who have suffered through six seasons in which the Bills have won only 17 games, took out some of their frustrations on the Bears, pelting them with paper cups, beer and sandwiches.

Pete Gogolak kicked five field goals for the Giants, who picked up a couple of touchdowns on interceptions of Terry Bradshaw passes.

TWO-WAY THREAT

San Francisco scored two touchdowns before Denver completed an offensive play and led 40-0 at one point. MacArthur Lant ran for one touchdown and passed for another for the Packers.

Jim Bakken kicked a 54-yard field goal with one second to play to give the Cardinals their win. Jim Plunkett threw two touchdown passes for the Patriots.

Charley Taylor caught two touchdown passes for the Redskins, while rookie Chuck Foreman scored two touchdowns on the ground for the Vikings.

San Diego blew a 17-0 lead, then won on John Sykes' three-yard touchdown plunge with 32 seconds to play. Quarterbacks Mike Phipps and Brian Sipe accounted for Cleveland touchdowns, Phipps on the ground and Sipe passing.

LIANELLI CLUB ROMPS OVER ALBERTA REPS

Llanelli of Wales is heading for Victoria and a two-game visit after continuing a cross-Canada rugby scoring spree Saturday at Calgary.

Regarded as possibly the strongest club team in the world, Llanelli crushed Alberta Reps 58-9 in an exhibition game.

Andy Hill raced over for five tries for the Welshmen. Hill, who scored 300 points for his club last season, opened the scoring and later got four tries in a row.

Ray Gravelle, Merion Davies, Garth Jenkins, Phil Bennett, Roger Davies and Bernard Thomas also scored tries. Standoff-half Bennett booted seven conversions.

Scrum-half Dave Slater, formerly of Victoria and now living in Calgary, scored the only try against Llanelli and full-back Jim Hamilton got the other points with a conversion and a drop goal.

Llanelli meets the Victoria Rugby Union President's XV at 6:30 Tuesday night at Royal Athletic Park and plays the Victoria Crimson Tide Reps at 2:30 p.m. Saturday at Centennial Stadium.

Donohue Extends Victory Streak

ELKHART LAKE, Wis. (AP) — Mark Donohue shrugged off 95-degree heat Sunday at Road America for a convincing victory and his third consecutive Canadian-American Challenge Cup sports car series triumph.

Donohue, who set a track record of 122.053 miles an hour on the winding, four-mile course in Saturday's qualifying, set the pace for the day by winning Sunday's 100-mile qualifying heat by 23 seconds.

Then he made his series domination even more evident in a 100-mile championship heat, lapping all but the second- and third-place cars in his turbocharged Porsche to finish a comfortable 29 seconds ahead of Jody Scheckter's turbo-Porsche.

George Follmer, the defending champion in the series, was third, also in a turbo-Porsche.

Donohue averaged 114.021 m.p.h. in the championship race, leading all the way. He won $5,000 in the qualifying heat, then added $10,000 in the championship.

With three races remaining in the series, Donohue has 79 points to 47 for Follmer. Scheckter moved past Charlie Kempt into third place with 39 points. Kemp has 30.

Donohue has qualified fastest in all five Can-Am series races this season, and won at Watkins Glen and Mid-Ohio before Road America.

Injury Hits Calgary Ace

CALGARY — Calgary Stampeders are sweating out an injury to John Helton which may or may not keep him out of action.

The big tackle, kingpin of the Calgary defence, suffered strained knee ligaments in Wednesday's Western Football Conference game against Edmonton Stampeders. Coach Jim Duncan says it's a hopeful sign that no fluid has built up but Helton is a doubtful starter in next Tuesday's game against B.C. Lions.

Yanks Survive British Charge

BROOKLINE, Mass. (AP) — The United States weathered a fabulous comeback by Britain to regain the Walker Cup Saturday in the 24th international matches for one of amateur golf's most prized trophies.

With Vinny Giles, Dan Edwards, Martin West, Mark Pfeil and Gary Koch coming back in strong fashion, the U.S. won the two-day event 14-10.

After winning three foursome matches and taking the other alternate shot encounter for a 10-6 lead in the morning, the Americans had to do everything but call out the Marines in the head-to-head singles wrapup.

The British, who managed only one of a possible eight points in the foursomes in two days, won five singles matches Friday and needed to do even better to retain the cup, which they won for only the second time in the biennial competition at St. Andrews two years ago.

America sent its best, including Giles, the 1972 U.S. amateur champion, and Dick Siderowf, this year's British Amateur champ, against the Britons.

However, the British, who enjoyed a holiday bash after winning 13-11 in 1971, accepted the challenge.

In six of the eight matches, they led after nine holes. They were tied in the other two, and even the most ardent U.S. team followers were concerned.

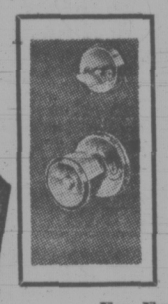
Marg Boosts Tour Take

NEWPORT, R.I. (AP) — Defending-champion Margaret Court of Australia defeated sixth-seeded Julie Heldman of London 6-3, 6-2 in the finals of the $30,000 women's pro tennis grasscourt championship.

For Mrs. Court, the victory meant $7,000, increasing her tour earnings for the year to $96,675.

Francoise Durr of France and Betty Stove of the Netherlands played superior tactical tennis to defeat Janet Newberry of La Jolla, Calif., and Pam Teegarden of Los Angeles 6-4, 6-3 for the $2,000 doubles title.

ROBBED?



Protect Yourself!
INSTALL
WEISER LOCKS
For Added Protection And Peace of Mind

One of the most popular installations for maximum residential security is the combination of a Weiser A500-DL Entrance Lock and a No. 950 Cylinder Deadlock.

For Further Information and Service Call
DAY — 384-6221, 388-0631
NIGHT — 479-1595, 383-9947

Price's Lock and Safe
847 Fort at Quadra
"Since 1938 a Safe Place to Buy"

PLIMLEY
ESTABLISHED 1893

Special

TO AUG. 31 — TO AUG. 31

15 POINT TUNE-UP

Here's what our factory trained technicians using the latest electronic equipment will do:

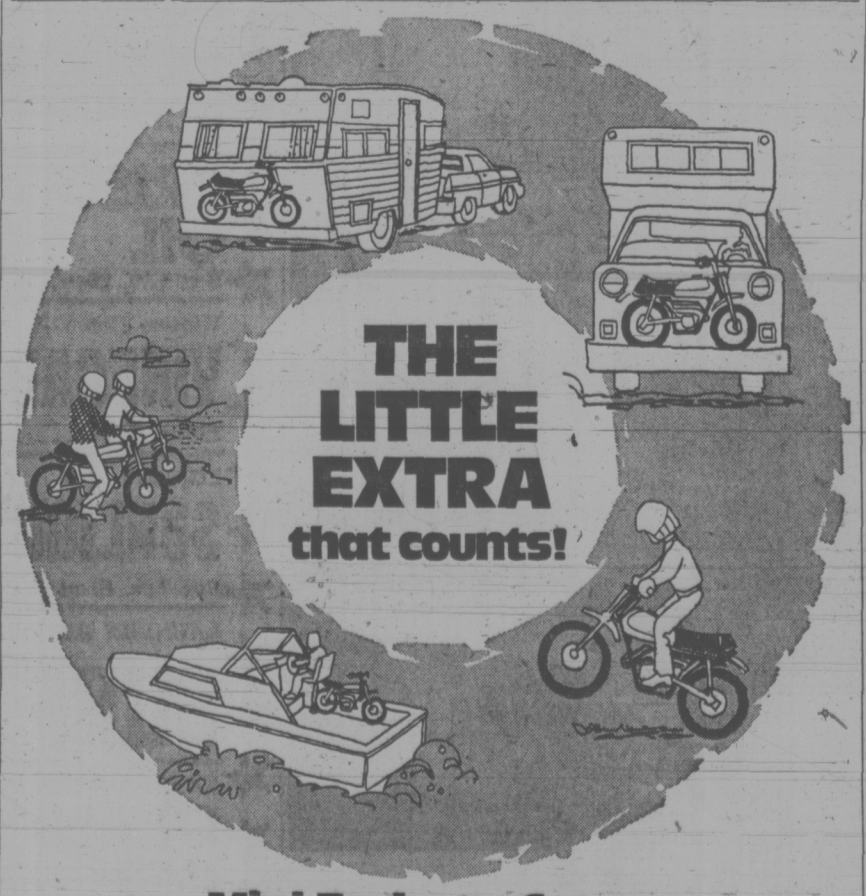
1. Test compression
2. Replace Spark Plugs
3. Replace Distributor Points
4. Check Distributor Cap and Rotor
5. Test High Tension Cables
6. Set Ignition Timing
7. Adjust Carburetor Idle
8. Adjust all Drive Belts
9. Electronic Engine Scope Test
10. Check Manifold Heat Control Valve
11. Inspect P.C.V. Valve
12. Test Distributor
13. Check Engine and Transmission Oil Levels
14. Check Power Steering Oil Level
15. Replace Condenser

Most 4 cyl. Models	Most 6 cyl. Models	Most 8 cyl. Models
21.95 Plus Tax	26.95 Plus Tax	33.95 Plus Tax

Prices include Spark Plugs Condenser and Points

Does not apply to vehicles still on factory warranty.

"YOUR SPORTS CAR HEADQUARTERS"
AT PLIMLEY ON YATES 382-9121



THE LITTLE EXTRA that counts!

Mini Enduros from

YAMAHA
MOTOR CANADA LTD.
1350 VERDUN PLACE, RICHMOND, B.C. • 273-8441
55 PENN DRIVE, WESTON, ONTARIO • 749-5456 YC-5

SEE JOE BROWN
Les Blow's Motorcycle Sales Ltd.
510 Gorge Road East
384-7843

Available at
MULLINS MARINE SALES LTD.
925 Yates Street
382-4515

NEWSPAPER ADVERTISING SELLS THE MOST

Downtown VICTORIA
FOR THE GREATEST SELECTION
FREE TEXT BOOK COVERS LUNCH BAGS
At the Store with the ☺ on the Door

THESE PRICES BELOW WHOLESALE

We Reserve the Right to Limit Quantities

SHOP AT THE 3 BIG WAREHOUSE FOOD STORES
3475 QUADRA
47 SONGHEES RD.
877 GOLDSTREAM RD.

DON'T MISS THE GRAND OPENING OF OUR 4th BIG WAREHOUSE FOOD STORE — BURNSIDE PLAZA — TUESDAY

PRICES EFFECTIVE SUNDAY, LANGFORD STORE, OPEN 12-6 AND MON., TUES., WED. AT ALL STORES

LOW, LOW PRICES!

OPEN Every Night 'til 9 Sat. 'til 6

FRESH GROUND BEEF lb. 89c

COFFEE NABOB Reg. or Fine Grind lb. 89c

FANCY JUICY ORANGES Size 113s 10 lbs. 1.00

LET-TUCE NO. 1 LARGE HEADS 2 Heads 39c

WINDSOR SALT 2-lb. Ctn. 15c

CHARCOAL BRIQU-ETTES 10-lb. Bag 69c

Allen's All Flavours FRUIT DRINKS 48-oz. Tins 4 $1

SWING ORANGE CRYSTALS 5 pkgs. 69c

IMPERIAL MARG-ARINE 3 LBS. 89c

CLARK CREAM CORN 4 14-oz. Tins 89c



jack scott

Men in Delivery Rooms —It's Not for Cowards

Jonathan Franklin, our peerless news editor, is the third friend of mine who has had a baby in the last month and, of course, I rejoice with him that it is one of the better kind, a girl who's been given the lovely name of Thia. Otherwise the whole performance leaves me cold.

By "having a baby" I mean that Jonathan and my other two friends actually went into the delivery rooms with their wives, watched the whole event and even, I gather, participated to some extent, though how I'd rather not know.

This is, of course, A Thing To Do these days. In an Esquire article called "Men Don't Know Nuthin' 'Bout Birthin' Babies" which I'll be quoting, I fancy, rather a lot, Barbara Grizzuti Harrison observes, "Having a baby now has become a family affair, like going to Yosemite. The man who once paced the corridors is likely to be inside the delivery room taking home movies. Men now want to be part of the mysterious inner-sanctum action. They want to 'share the experience' . . . They want to be able to say — and they do say — 'We gave birth.' "

★ ★ ★

But not this man, I hasten to say. This man wants to be bellied up to a bar in some dark saloon, drinking doubles waiting for the phone to ring, while his wife is going through that business.

The odds, I grant you, are long — you might even say ridiculous—that I will be playing that role again, but if I ever do I want to have a baby the way I've had three of them, the way my father did and the way his father did, well removed from the action, well fortified with grain spirits. I have been altogether happy meeting my daughters for the first time when they were in nice little cribs, behind glass, decorated with pink ribbons (I never got a blue) and that's as close as I want to be until they come home.

If this is selfish or cowardly, then so be it, but I don't happen to think that it's either. Mrs. Harrison, herself, admits that the presence of her husband at the birth of her first child, from the moment her contractions began at five minute intervals, made no difference, either way. "To be honest," she writes, "his endearments and reassurances had become exquisitely irrelevant."

★ ★ ★

That is my first rationale. I do not want to be in the way or to inhibit her in any fashion and if I just happened to be one of those men who faint dead away, a common occurrence, I'd be simply compounding her difficulties.

My second rationale is that I just don't believe this was meant to be a function of marital togetherness or that, by merely being an observer, a man is really sharing the miracle.

Again, Mrs. Harrison puts it as no man could.

"But—and may God, if she is a feminist, forgive me—I think that bred in the bone and marrow of a woman is a still, deep knowledge that giving birth is, like dying, an experience that one does not ever truly 'share'," she writes. "A man may be there — a woman who loves a man may be happy to have him there — but his consciousness is a separate consciousness. Birth does not take place in the mind. The arena for the act of birth is a woman's body, and no man can fully comprehend or share it."

This is not to say, mind you, that that coward hiding in the bar is unaware of the agony and the ecstasy of the experience or that he believes that the birth of a baby is managed with the ease of a flower bursting in bloom.

★ ★ ★

He knows full well that his wife is enduring pain. His thoughts, his heart go out to her as he keeps his traditional, ineffectual vigil. If he believed for a moment that he could ease her hurting by being there he would be there. It is a respect for her privacy, for that close relationship between doctor and patient, and, most of all, the knowledge that there's not a dam'd thing he can do to make it any easier, that determines his role.

If it has worked for Jonathan and Haleen and those other couples I'm happy for them, but for me, well, I'd rather be some place, any place, else. Phone me when it's over.



Piling Up Wharf Interest

Piling up for some later action are these boys who attracted passersby on an Inner Harbor wharf. They are grabbing pile worms which, dangling on the end of a hook, may net the youngster and his family a cod or bass supper.

—John McKay photo.

Victoria Times
MONDAY, AUG. 27, 1973 17
SECOND SECTION

★ ★ ★

HALL-MARK OF GRATITUDE DURING FERRYLESS TIME

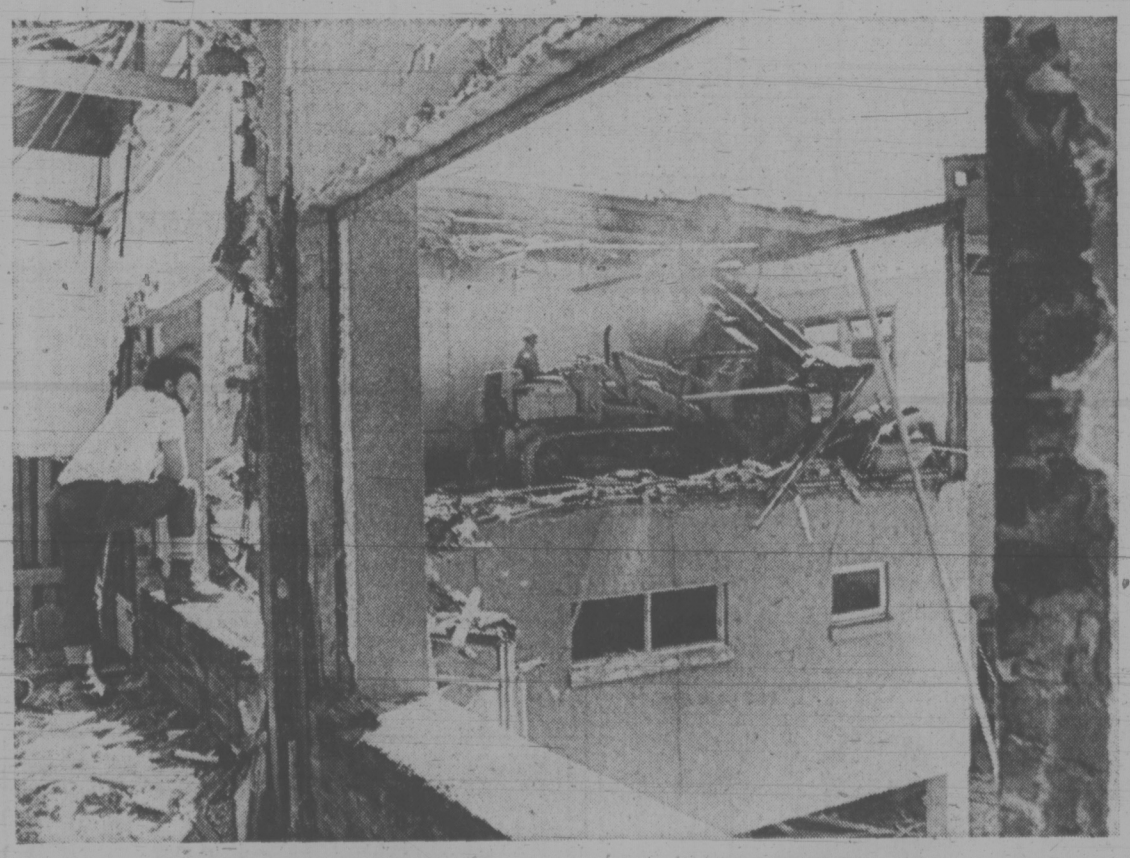
Provincial secretary Ernie Hall has sent thank-you letters to the mayors of Victoria, Sidney and Nanaimo for the efforts of those municipalities during the ferry strike last week which left thousands of tourists on Vancouver Island longer than planned.

Hall said provision of refreshments, toilet facilities, sleeping accommodations and dances was appreciated by the government.

Also singled out for praise were service clubs and organizations such as the Victoria YM-YWCA, the RCMP and provincial civil defence.

"The friendly, helpful attitude of the residents of the areas affected, acting both officially and privately, will, I am sure, result in many of the visitors returning to vacation here in future years."

INDUSTRIAL EYESORE at Victoria's Inner Harbor, the Ocean Cement plant on Wharf Street is fast disappearing as demolition continues to prepare the site for public waterfront use. The $58,720 demolition job by Oliver Equipment Ltd. is scheduled for completion by the end of September. Looking out of the window at elevated cat operator Dallis Gil is wrecking colleague Tom Roberts.



Trash Fire Razes Acres In Langford

Langford firemen spent a total of six hours battling two bush fires Sunday which razed about two acres of land.

Sparks from a pile of burning garbage at a lot of the 800-block Walfred ignited a stump pile and set numerous spot fires. The fires burned four hours before 18 firemen were able to gain control.

Later the same day 22 men worked two hours extinquishing a number of burning trees on an uncleared lot at 523 Trenor in the Phelps subdivision.

A bulldozer was used to push some felled logs from a hilltop into a gulley where they were sprayed with water and bordered by a ditch.

Camosun Costs May Shoot Up By One-Third

A 32 per cent jump in operating costs is predicted in 1974-75 budget estimates, to be put before Camosun College council tonight.

An operating budget of $5.5 million will be presented to the council by finance committee chairman Walter Donald.

The college's operating budget for 1973-74 was $4.1 million.

The estimates attribute the increased cost to normal inflation and growth (12 per cent), new programs and planning (8 per cent), and improved services (12 per cent).

Comosun bursar P. D. Winram said the estimated rise in the operating budget is roughly the same as this year.

Sixty per cent of the budget is provided by the provincial government, with the remaining 40 per cent by tuition fees and money from the Greater Victoria School District through local taxes.

The proposed operating budget would send the Greater Victoria school mill rate up .09 mills, compared with a .12 mill increase this year.

A $884,340 capital budget for 1974-5 will also be presented to the college council.

Biggest single item in the budget is $153,300 for equipment for the college's nautical training school, which it hopes to expand considerably.

A sum of $98,000 is allocated for buying and installing portable buildings on the Lansdowne campus to house health core, visual arts and other programs.

The college hopes to buy surplus portable buildings from the school board, said Winram.

Part of the capital budget is allocated to expanding and equipping the college library and making it a media centre as well, complete with audio-visual equipment.

★ ★ ★

LIFE SKILL COACHES

A proposed four-month course to train Indians to work on social problems in Indian communities will be presented to Camosun College Council tonight for approval.

The course, if approved, will be the first of its kind in British Columbia and will become part of the college's native Indian program.

It is one of new program proposals for 1973-74 to be submitted to the council.

The new program would train Indian "life skills coaches" who will work on reserves and in urban areas to help their own people make the transition into urban life more effectively.

It is an offshoot of a life skills course for Indian students at Camosun, teaching problem solving and communication skills, which started in 1972-73.

A survey of those taking the course showed 85 per cent found it helpful in solving personal and family problems and in adjusting to the non-Indian urban community.

Well over half the students said they wished there were life skills programs for Indians living on reserves, according to the survey.

Terry McNamara, life skills coach at Camosun, will be attending a five-week training session for life skills coach trainers this fall in Prince Albert, Sask.

Another program proposal for the college is to establish a new curriculum core in social services, with a one-year social worker assistant program to begin in 1974-75 as the first part of the core.

A two-year teacher assistant program is proposed.

Also proposed are:

—A public administration course to train people for the civil service.

—An insurance management course to train insurance technologists.

—A tourism and travel course to train tourist counsellors or travel agents for private industry or government agencies.

—The second year of the hotel-motel administration course (first year is already offered).

—A two-year biomedical electronics course to train people to aid professionals in medical and related fields in design, maintenance and operation of electronic devices used in diagnosis and therapy.

—A two-year respiratory technology course to train people to aid professionals in diagnosis, treatment and care of patients with respiratory ailments, and to maintain the needed equipment.

—A one-year visual arts course.

—A short (about two months) program to train ward aides for extended care and private hospitals.

MOTHER, SON HURT IN BIKE-CAR CRASH

A Saanich woman and her four-year-old son were taken to Victoria General Hospital in critical condition Sunday with injuries suffered in a bike-truck accident near Maddock Avenue West and Tillicum.

Police said Cheryl Jean Sullivan, 23, of 388 Davida, was riding a bicycle with her son, Sean Edward, on the bar when they collided at 11:45 a.m. with a pickup truck driven by Ian Paul Gallipo, 384 Gorge Road West.

Police said the pair were taken off the critical list today with the mother in poor condition and the son fair.

Gallipo was unharmed, said police.

Pollen Scolds Tourist Bureau Quitters

By PAUL MOSS
Times Staff

The decision to kill the Greater Victoria Visitors and Convention Bureau at the end of the current tourist season was a "completely irrational action" designed to "embarrass" Victoria city council, says Mayor Peter Pollen.

Pollen rebukes the bureau's directors — in a statement circulated to aldermen — for taking that decision last spring in spite of the city's "most generous support and continued leadership" with regard to the bureau and its activities.

The directors, he says, "in what would appear to be moment of impulse and pique, vigorously solicited proxy votes throughout the membership of the visitors' bureau with a view to forcing the bureau into liquidation.

"It would appear the purpose of this completely irrational action by the directors of the bureau was to embarrass the council of the city of Victoria in spite of the fact they had never appeared before council for an in-depth discussion with regard to the situation as they saw it."

Elsewhere in his two-page statement, the mayor reminds the tourists industry that city taxpayers have already paid for and are continuing to support major beautification and improvement projects that benefit the industry itself as well as the citizens generally.

Closure Done 'To Embarrass'

And he invites the help of the industry's "more enlightened and responsible elements" in ensuring the continuation of thhe visitors' bureau.

Pollen's memorandum recalls that council decided last year to place the city's financial contribution to the bureau on a "more formal and disciplined basis."

The decision was that in 1973 the city would provide $2 for every $1 collected by the bureau from its membership of tourist-oriented businesses; and that in subsequent years the city's support would be on a dollar-for-dollar basis.

Then, after producing his "impulse and pique" comment, the mayor goes on to point out (as he did at last week's meeting of council-in-committee) that the bureau has been operating this year "almost entirely supported by the taxpayer of the city of Victoria, with literally no financial contribution whatsoever from its membership."

He stresses it is important to recognize the city is already paying "an inordinate amount of its tax revenue into the betterment or enhancement of the environmental aspects of the city, for not only its citizens but its very important tourist industry."

Among examples of city financial involvement in such projects he mentions $60,000 as Victoria's share of the lower Causeway now under construction; $300,000 for acquisition of the Ocean Cement site at the Inner Harbor; and "in excess of $200,000" for current negotiations to purchase the Imperial Oil gas station adjacent to the visitors' bureau.

Revive Bureau, Industry Asked

"Perhaps the small group of most short-sighted industry spokesmen would also appreciate the fact the city of Victoria in the last two years has added more parks to its parks system than have been added since the turn of the century—yes, the turn of the centruy."

Inviting industry help in keeping the bureau alive, Pollen's statement concludes:

"The council of the city of Victoria will continue to match the contributions of the membership of the Victoria visitors' bureau dollar for dollar.

"We fell this is most fair and equitable, particularly for a bureau that is primarily—and this should be strongly emphasized and recognized—for the dissemination of specific tourist information for hotel accommodation, commercial recreation facilities and, in a more general area, the dissemination of information of interest to the tourist.

"The bureau must surely be recognized primarily as a co-operative advertising vehicle for the tourist industry in the area."

Wingspan Flies In With Track Record

Times News Services

Wingspan, a grandson of the mighty Ribot, survived a tremendous challenge in the stretch run and a foul claim in the stewards' room to chalk up a record-setting triumph in the 44th running of the Canadian Derby Saturday at Calgary.

Wingspan shaved four-fifths of a second off the track record for one and three-eighths miles as he covered the distance in 2:20 2-5 to edge Alberta-bred Grandin Park by a neck.

Five lengths back in third place was Merging Fire.

Owned by Kinghaven Farm of King City, Ont., Wingspan earned $20,790 for the victory under the handling of Toronto jockey Jim Kelly, who had several anxious minutes before the results were declared official.

Frank Inda, who was aboard Grandin Park, lodged an unsuccessful claim of foul against the winner, claiming he was bumped twice coming into the stretch.

In Vancouver Saturday, Petite Prize and Euclidean staged front-running gallops to win the two divisions of the B.C. Futurity.

Ridden by Basil Frazier, Petite Prize made her first start an impressive one as she went the six and one-half furlongs in 1:18 3-5 and beat Avec Plaisir by four lengths in the first division.

Euclidean needed little urging from jockey Jesus Munoz as he breezed to a seven-length triumph in 1:19. Second in the field of 11 two-year-olds in the second division was Solar Breeze.

Silver Mallet equalled the track record in Seattle Sunday as he won the Longacres Mile by a neck in a stretch duel with Cataha Prince.

Earning $80,250 for his owner, Washington lumberman Maurice Hitchcock, the five-year-old gelding responded to the urging of jockey Larry Pierce to run the mile in 1:34, matching the mark set in the same race last year by Red Wind.

Reluctant Lord was third before 14,547 fans, who wagered a track-record $1.2 million.

On other United States tracks Saturday, Gusty O'Shay, who was running in $5,000 claiming races in May, won the 69th running of the $75,000 Hopeful at Saratoga track in New York.

It was the first stakes victory for the chestnut gelding, which finished a half-length in front of Take By Storm.

Be a Native won the $46,000 Hawthorne Juvenile Stakes at Chicago, Lilac Hill took the $57,600 Cotillion Handicap at Philadelphia and Bold Nix wore down Annihilate 'Em to win by a neck in the $38,675 Boardwalk Handicap at Oceanport, N.J.

RACE RESULTS

EXHIBITION PARK

First Race — $1,550 claiming, three-year-olds and up, six and one-half furlongs:
Gottawinit (Combs) $19.00 $9.10 $6.20
Trogan Knight (Sandoval) 19.50 9.20
K. Valor (Skinner) 11.20
Also ran: Gemini Mac, Tulameen, Whiskers, Country Scandal, Forgotten Queen, Turks Lynne, Shelwood. Time: 1:19 2-5, Quinella paid: $163.10

Second Race — $1,500 claiming, two-year-olds, six furlongs:
Magic Blue (Swatuk) $12.90 $5.60 $3.60
Mr. Tom Thumb (Brownell) 3.40 2.60
Blessed Return (Hamill) 3.50
Also ran: Regal Leo, Native Boy, Bilinguist, Chief Star, Nicola Captain, Countyline Road, Ellies Boy Also Ran. Time: 1:15 1-5.

Third Race — $1,600 claiming, three-year-olds and up, one and one-eighth miles:
Bellavista Prince (Rawson) $30.80 $12.00 $9.60
Duffy Hill (Terry) 6.20 4.70
Cowardly Lion (J. Arnold) 6.70
Also ran: Sisters Princess, Paterburn, Dochorton, Beau Bunnie, Northern Prince, Saucy Pixie, Raider Boy. Time: 1:55.

Fourth Race — $2,025 claiming, three-year-olds and up, six and one-half furlongs:
Highland Bell (LeBlanc) $21.10 $7.00 $4.60
Pirates Image (Frazier) 4.10 2.90
Miss Jay Note (Smith) 3.60
Also ran: Calenmore, Angelic Shirl, Gellatly Point, Petite Mungo, Franks Idol, Great Guns Rose, August Morn. Time: 1:18 3-5, Exactor paid: $59.10.

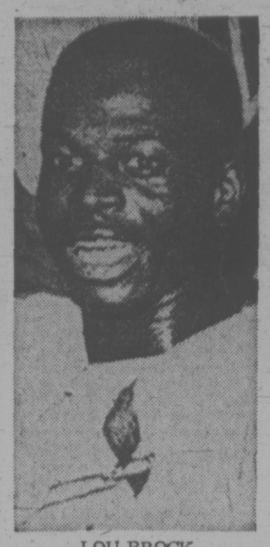
Fifth Race — $12,000-Added First Division B.C. Futurity, two-year-olds, six and one-half furlongs:
Petite Prize (Frazier) $7.70 $5.30 $4.90
Avec Plaisir (Sanchez) 10.50 8.60
Bendaway (Dalley) 5.00
Also ran: Antagonist, Sinful Pat, Proud Magic, Araceles D., Madeokeha, Lady Latimer, Sarah Shot, Sammy Spats, Sweet Willy Brown. Time: 1:18 3-5.

Sixth Race — $2,255 claiming, three-year-olds and up, one and one-sixteenth miles:
On to Mars (Swatuk) $6.20 $4.30 $2.80
Union Valley (Munoz) 9.80 5.50
For Money (Terry) 2.90
Also ran: Admiral Prince, Royal Jazz, Fleetervet, King of the Bushes, Old Times Again, Lady Vancouver, Treasure Mill. Time: 1:46 1-5, Exactor paid: $84.90.

Seventh Race — $2,665 claiming, three-year-olds and up, six and one-half furlongs:
Royal Jeep (Frazier) $11.80 $4.60 $3.00
King Pit (Cuthbertson) 3.10 2.70
Sails and Sunset (Sandoval) 3.80
Also ran: Old Frank S., Comax, Cotton D., Rugged Campaigner. Time: 1:17 1-5.

Eighth Race — $12,000-added Second Division B.C. Futurity, two-year-olds, six and one-half furlongs:
Euclidean (Munoz) $4.60 $3.20 $2.60
Solar Breeze (Cuthbertson) 4.70 3.60
A Bit of Alright (Frazier) 4.10
Also ran: Pirate Charger, Frosty Alders, Embeegee, Hades Bobbin, Promised Action, Donna Preciosa, Kelly S, Shot O Glory. Time: 1:19.

Ninth Race — $1,600 claiming, three-year-olds and up, one and one-sixteenth miles:
Paddy Jones (Cuthbertson) $22.80 $8.10 $5.40
Ky. Wild (Rawson) 3.10 3.00
Indian Painting (Sandoval) 3.90
Also ran: Ballyrobert, Fathers Plum, Dolly Eyre, High Magi, V-Count, Second Sitting, White Winter. Time: 1:47 4-5, Quinella paid: $46.20, attendance: 19,518, Mutuel handle: $586,180.



LOU BROCK
. . . breaks Cobb's mark

Ranger Pitcher Relies On 'Gaylord Fastballs'

By The Associated Press

Pitcher Jim Merritt of Texas Rangers beat Cleveland's Gaylord Perry at his own game Sunday.

Merritt made it clear that he had taken a page from Perry's new book after he threw a three-hitter and beat the Indians' right-hander in the first game of an American League baseball doubleheader.

"I threw about 25 Gaylord fastballs," said Merritt using a euphemism for a pitch frustrated hitters contend is the outlawed spitball.

The Rangers, who had won only one of their last 14 games, also took the second game of the doubleheader, 5-3.

In Sunday's other American League games, Oakland A's blanked New York Yankees 1-0, Chicago White Sox swept Detroit Tigers 4-1 and 3-1, Milwaukee Brewers shaded Minnesota Twins 3-2, Baltimore Orioles crushed Kansas City Royals 10-1 and California Angels edged Boston Red Sox 1-0.

"We've been losing quite a lot of ball games lately," said the 29-year-old Merritt," and I decided to try something new."

But was that something new a spitball?

Merritt smiled and answered: "You take it from there."

Mel Stottlemyre pitched no-hit ball for the Yankees against Cleveland until the eighth, when Joe Rudi singled, was sacrificed to second, went to third on a wild pitch and scored on Vic Davalillo's single. Ken Holtzman was the winner.

Two of baseball's best baserunners got their names into the game's record books Sunday—one with his legs and the other with his bat.

Lou Brock became the first player to steal 50 or more bases in nine consecutive seasons but his theft didn't save St. Louis Cardinals from a 4-1 loss to Cincinnati Reds.

One of the reasons the Reds won was Joe Morgan's 20th homer. That homer made him one of three players ever to hit 20 homers and steal 50 bases in the same season.

In Sunday's other National League games, Los Angeles Dodgers beat Philadelphia Phillies 7-3, San Francisco Giants edged New York Mets 5-4, San Diego Padres downed Montreal Expos 4-2, Atlanta Braves turned back Pittsburgh Pirates 8-6 and Chicago Cubs trimmed Houston Astros 4-2.

Brock eclipsed a record that former Detroit Tiger Ty Cobb, generally regarded as the greatest base-stealer of all time, had held for more than half a century.

Brock, who has 615 lifetime steals, began his streak with 63 in 1965 and followed, in order, with 74, 52, 62, 53, 51, 64 and 63 before this season.

Morgan shares his record, an indicator of a rare combination of base-running ability and batting power, with Brock and Cesar Cedeno of Houston. He has stolen 55 bases this year.

BASEBALL SCOREBOARD

NATIONAL LEAGUE

Eastern Division

	W	L	Pct.	GBL
St. Louis	65	64	.504	—
Pittsburgh	62	64	.492	1½
Chicago	63	66	.488	2
Montreal	60	68	.469	4½
Philadelphia	59	70	.457	6
New York	58	70	.453	6½

Western Division

Los Angeles	81	49	.623	—
Cincinnati	78	54	.591	4
San Francisco	72	56	.563	8
Houston	67	65	.508	15
Atlanta	63	69	.477	19
San Diego	48	81	.372	32½

San Diego 101 000 002—4 7 1
Montreal 100 001 000—2 7 0
Jones 4-3 and Kendall; Renko 11-9, Marshall (9) and Humphrey. Home runs: San Diego — Grubb (8th), J. Morales (7th), Roberts (14th).

San Francisco 001 202 000—5 9 1
New York 000 002 002—4 9 1
Bryant 20-8, Sosa (9) and Rader; Sadecki 3-3, Capra (7), McAndrew (8) and Grote. Home runs: San Francisco—Rader (8th), Kingman (12th).

St. Louis 000 100 000— 1 6 2
Cincinnati 000 002 20x— 4 10 2
Cleveland 13-7, Andrews (7) and Simmons; Norman 11-12, Borbon (8) and Bench. Home runs: St. Louis — Simmons (11th); Cincinnati — Morgan (20th).

Los Angeles 202 111 000— 7 10 0
Philadelphia 000 100 020— 3 7 2
Sutton 16-8, Hough (6) and Ferguson; Carlton 11-16, Diorio (5), Lersch (6), Culver (9) and Bone. Home runs: Los Angeles — Ferguson (21st), Cey (12th).

Pittsburgh 000 100 302— 6 9 1
Atlanta 200 402 00x— 8 9 1
Ellis 11-13, Walker (5), Morlan (7) and Sanguillen; Harrison 8-4, Nelbauer (8), House (9), Devine (9) and Dietz. Home runs: Pittsburgh — Oliver (17th); Atlanta — Johnson (36th).

Chicago 020 000 002—4 7 3
Houston 001 010 000—2 10 0
Jenkins 12-12, Bonham (9) and Hundley; Wilson 9-15 and Jutze.

Saturday

San Francisco 1, New York 0.
Cincinnati 6, St. Louis 4.
Pittsburgh 6, Atlanta 5.
Los Angeles 6, Philadelphia 4.
Montreal 13, San Diego 3.
Chicago 4, Houston 3.

AMERICAN LEAGUE

Eastern Division

	W	L	Pct.	GBL
Baltimore	74	52	.587	—
Boston	70	58	.547	5
Detroit	70	60	.538	6
New York	68	64	.515	9
Milwaukee	62	65	.488	12½
Cleveland	54	77	.412	22½

Western Division

Oakland	77	52	.597	—
Kansas City	73	58	.557	5
Chicago	61	69	.469	16½
Minnesota	60	68	.469	16½
California	59	67	.468	16½
Texas	45	83	.352	31½

Milwaukee 020 001 000—3 9 0
Minnesota 000 000 002—2 7 1
Slaton 9-11, Short (9), Velazuez (9) and Porter; Blyleven 15-14, Hands (8) and Roof. Home run: Milwaukee — Garcia (11th).

Boston 000 000 000—0 6 0
California 010 000 00x—1 3 0
Singer 17-10, and Torborg.

New York 000 000 000—0 4 1
Oakland 000 000 01x—1 2 0
Stottlemyre 12-13 and Munson; Holtzman 19-11 and Fosse.

Kansas City 010 000 000— 1 4 2
Baltimore 140 100 40x—10 13 0
Splittorff 15-9, Garber (7) and Taylor; Palmer 18-6, Watt (9) and Etchebarren.
Home runs: Baltimore — Blair (7th), Etchebarren (2nd).

Detroit 000 000 010—1 3 1
Chicago 200 100 01x—4 8 0
Coleman 18-13 and Freehan; Kaat 12-12 and Herrmann. Home runs: Detroit — Howard (10th); Chicago — May (14th and 15th).
Second game:
Detroit 001 000 000—1 4 2
Chicago 201 000 00x—3 6 0
Fryman 5-9, Miller (7) and Freehan; Forster 5-5, Acosta (7) and Varney, Brinkman (8). Home runs: Chicago—Melton (16th).

Texas 041 102 100—9 14 1
Cleveland 000 000 000—0 3 0
Merritt 5-9 and Sudakis; Perry 14-17, Bosman (6), Johnson (8) and Ellis. Home runs: Texas — Burroughs (22nd and 23rd), Sudakis (13th), Harris (6th).
Second game:
Texas 001 211 000—5 10 2
Cleveland 200 000 100—3 10 2
Paul 5-4, Siebert (7) and Billings; Wilcox 4-7, Lamb (4), Hilgendorf (8) and Duncan. Home runs: Texas — Johnson (8th), Harris (7th).

Saturday

Detroit 4, Chicago 2.
Oakland 2, New York 0.
Baltimore 7, Kansas City 1.
Cleveland 6, Texas 5.
Milwaukee 10, Minnesota 6.
Boston 4, California 0.

Pacing Mark Equalled

Times News Services

Armbro Nadir, an upstart three-year-old pacer, equalled the world record for the mile in winning the $130,000 Prix d'Ete, the world's richest pacing race, at Blue Bonnets Raceway in Montreal Sunday.

Armbro Nadir paced the mile in 1:56 1-5, equalling the world record on a 5-8-mile track set in 1966 by Romeo Hanover.

Rob Ron Ritzar finished second, a length behind the winner while the favorite, Ricci Reenie Time, was third.

In Toronto Saturday, Sir Dalrae, leading North American pacer this season, set Greenwod track record of 1:57 3-3 for the mile in winning the $58,000 Canadian Pacing Derby.

It was the stallion's 11th consecutive win and boosted his season's earnings to $240,650 for owner Willard Smith of Inglewood, Calif.

In the $150,000 International Trot at Roosevelt Raceway in New York Saturday, Delmonica Hanover and Spartan Hanover, the two U.S. entries finished one-two.

Delmonica Hanover came from fourth place in the stretch to win by a nose in the field of 10 trotters from eight countries.

One of two Canadian entries, Hawaiian Mir, finished fourth behind Une De Mail of France, the favorite and two-time winner of the event.

Bettors in the crowd of 34,000 wagered $608,068 on the race for the largest single-race handle in harness-racing history.

Nine Athletes Inducted

TORONTO (CP) — Nine outstanding athletes were inducted into Canada's Sports Hall of Fame Saturday at the Canadian National Exhibition. Three were posthumous awards.

Karen Magnussen flew in from New York and was taken in an out of the CNE grounds by helicopter to make a brief appearance for her award. She was inducted on the strength of the 1973 figure skating championship she won in March at Bratislava, Czechoslovakia.

George Anderson, 83, of Edmonton, was honored for his work in soccer administration since 1938.

Matt Baldwin, also of Edmonton, was inducted on the basis of his contribution on the basis of his contribution to curling. He won two Canadian championships and competed in five Briars.

Father David Bauer, former national team coach was honored for sparking the national team concept and moulding the 1964 Canadian Olympic entry.

Also inducted were: Ray Mitchell of Peace River, Alta., world tenpin bowling champion in 1963; Keith Warples of Durham, Ont., first Canadian harness driver to race a sub-two-minute mile; Levi (Shotty) Rogers of St. John's, Nfld., who died in 1963, for his service of 58 years to rowing; shot-putter George Gray, who died in 1933, for his record of 17 years as recognized champion of the sport; and weight-lifter Victoria Delmarre, who died in 1955, who was renowned for his outstanding feats of strength.

Rick O'Dell Answers Call of Opportunity

Rick O'Dell took advantage of an opportunity to grab the lead on the 11th lap and then went on to win the 35-lap feature super-stock race Saturday night at Western Speedway.

O'Dell went to the front of the pack when leader Jerry Ferrie and Ross Surgenor rubbed fenders and Gary Kershaw spun out while trying to avoid the mishap.

O'Dell never relinquished the lead and finished about nine lengths ahead of runner-up Roy Haslam.

Kershaw, who had been looking for a third straight main event victory, had to be content with a win in the fast heat and a third-place finish in the trophy dash after eclipsing his own two-week-old track record during time trials.

He knocked .07 seconds off his old mark of 18.081.

Larry Pollard, who won the dash and placed third in the fast heat, finished third in the main, which started with 13 cars.

Haslam used the points gained from his second in the main and fourth-place finish in the fast heat to gain ground on points leader Terry Forsyth, who had to sit out the competition when the water pump in his car failed.

Ray Birtwhistle won the 15-lap claimer main event and Glen Hay took second spot.

Results:

CLAIMERS

Trophy dash: 1. Wayne Sidorko; 2. Gary Rowe; 3. Glen Hay; 4. Ray Birtwhistle.

First heat: 1. Cliff Hitchcock; 2. Brian Creelman; 3. Wayne Johnson; 4. Dave Hinton.

Fast heat: 1. Bill Sheldrake; 2. Mickey Sophonow; 3. Dave Ireland; 4. Reg Middlestead.

Main event: 1. Ray Birtwhistle; 2. Glen Hay; 3. Mike Flynn; 4. Wayne Johnson.

SUPER-STOCKS

Trophy dash: 1. Larry Pollard; 2. Roy Haslam; 3. Gary Kershaw; 4. Rick O'Dell.

First heat: 1. Larry Walker; 2. Ross McIntyre; 3. Larry Christie; 4. Joe Musfelt.

Fast heat: 1. Gary Kershaw; 2. Rick O'Dell; 3. Larry Pollard; 4. Roy Haslam.

Main event: 1. Rick O'Dell; 2. Roy Haslam; 3. Larry Pollard; 4. Jerry Ferrie.

Vampires, Warriors Post Wins

Vampires hammered Invaders 33-7 and North Island Warriors downed Saanich Hornets 31-15 Sunday in season-opening games of the Vancouver Island Bantam Football League at Royal Athletic Park.

Steve Short and Randy Smith each scored two touchdowns to pace Vampires while Kevin Hughes scored a single major and kicked two conversions. Brad Leason booted the other conversion.

Brad Leslie's TD, converted by Lars Fenske, accounted for the Invader points.

Brian Friesen and Dave Lee led Warriors with two touchdowns each while Bruce Woolcock took care of most of the Saanich scoring with two majors and two conversions.

BOOKS AT SPECIAL PRICES

From time to time publishers make ends of lines available to us at very special prices. You may find several books to your liking on our bargain table. Drop in soon.

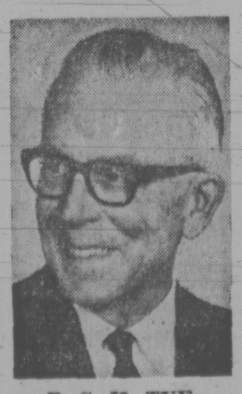
BOOKS CANADA
45 Bastion Square
Law Chambers Building
Phone 386-7794
Open Friday Till 9 p.m.
"The People Who Know Canadian Books"
"Canadian Books for People Who Care About Canada"

SAVE SAVE
EMPTY YOUR CLOSET OF HANGERS
for FREE DRY CLEANING
When you bring in your NEXT ORDER OF DRY CLEANING, we will deduct 1¢ FOR EACH HANGER brought in
(up to the total value of your order)
The more hangers, the less you pay for your Dry Cleaning, so bundle up your surplus hangers with your cleaning and bring them to us and
SAVE SAVE SAVE
NO RUSTY OR BENT HANGERS, PLEASE
Limited Time Offer

ANNOUNCEMENT
INDIVIDUAL OPENS A NEW CALL OFFICE AT GOSWORTH AND CEDAR HILL RD. for the convenience of the residents of Cook—Cedar Hill and Doncaster areas

Individual dry cleaners
Any Way It's Labelled Your Cleaners Does It Best
Sanitone Home Pick-up & Delivery 382-9141

HEARING AIDS



B. S. H. TYE
Certified Hearing Aid Audiologist
Hearing Aid Specialist since 1938, invites you to take on trial a Radioear hearing aid adjusted to your individual requirements. Victoria Hearing-Aid Co., 209 Yarrow Bldg., 645 Fort St., Phone 383-5125.

● PRESCRIPTIONS FILLED WHILE YOU WAIT
● PERSONALIZED SERVICE
● WE DELIVER
McCALL DAVEY DRUG LTD.
Hillside at Shelbourne
Phone 384-8106

CRYSTAL POOL
Be Water Safe!
Learn To Swim
THE CRYSTAL WAY
SWIM PROGRAMME REGISTRATION
WEDNESDAY, AUGUST 29 - 12 NOON - 5 P.M.
at
THE CRYSTAL POOL, 2275 QUADRA ST.

LEARN-TO-SWIM PROGRAMMES

CHILDREN	ADULTS	TINY TOTS
Monday or Wednesday & Friday 5 - 7 p.m.	Monday or Wednesday Evenings	Monday, Wednesday or Thursday afternoons or Wednesday mornings

SPECIAL PROGRAMMES

Basic Spring Board Diving	Skin Diving N.A.U.I. Certification	Royal Life-Saving Classes	Scuba Diving N.A.U.I. Certification

PARTICIPATION PROGRAMMES
★ Ladies' Slim 'n Trim
★ Housewives' Jamboree
★ Family Swims
★ Adult Only Swim
★ Mummy and Me Swim
No registration required for this category of programmes

For information about competitive activities please contact:

COMPETITIVE SWIMMING	Victoria Olympians—Mrs. M. Sherwood	477-4132
SYNCHRONIZED SWIMMING	Victoria Crystalettes—Mrs. B. Rhoades	477-5167
WATER POLO	Victoria Water Polo Assn.—J. Garnham	598-2913

Be Active! Try It!
You'll Like It!
PHONE 383-2522
CRYSTAL POOL

CAPITAL SUPER FOOD
50 WEST BURNSIDE RD.
5124 CORDOVA BAY RD.
Cordova Bay Plaza
PRICES EFFECTIVE
Aug. 26, 27, 28, 29—Sun., Mon., Tues., Wed.
OPEN DAILY 9 to 9
CORDOVA BAY STORE
Mon., Tues., Wed., Sat. 9 - 6
Thurs., Fri. 9 - 9; Sun. 12 - 6
BIG SAVINGS
We Reserve the Right to Limit Quantities

FRESH GROUND SHOULDER lb. 99¢
GAINER'S Skinless Weiners lb. 69¢
Tide Detergent 5-lb. King Size 1.79
SALADA ICED TEA 13-oz. Jar 59¢
ALOHA WALNUT PIECES 1-lb. Pkg. 89¢
Lancia Ready Cut Macaroni Long Spaghetti 1-lb. boxes 2 for 39¢
100 ml. Family Size CLOSE-UP TOOTHPASTE Regular or Mint 69¢
SUNLIGHT Liquid Detergent 24-oz. Giant Size 45¢
Medium Cooking ONIONS 4 lbs. 49¢
CALIFORNIA CANTALOUPES Jumbo Size 4 for 1.00

WEATHER
Tonight: Cloudy
Tuesday: Cloudy, Few Showers

Victoria Times

FINAL EDITION

90th YEAR, No. 67 — VICTORIA, B.C., MONDAY, AUGUST 27, 1973 — 15 CENTS DAILY, 20 CENTS SATURDAY

FLIGHT TO FREEDOM HIS FIRST LESSON

LUEBECK, West Germany (Reuter) — A 23-year-old East German aircraft mechanic, who never had a flying lesson, flew himself and his family to West Germany in a single-engined aircraft, police reported Sunday.

The refugee bundled his wife and four-year-old son into the crop-spraying aircraft he used to service and took off Saturday from an East German airfield some 20 miles east of Luebeck, police said.

The plane was reported slightly damaged in what they described as "a bit of a rough touchdown."

MP Recall Within Hours, Rail Strikers Defiant

Times News Services

OTTAWA — Prime Minister Trudeau promised early this afternoon Parliament would be recalled within hours if last-minute attempts to settle the national rail strike don't work.

His announcement came amid indications that striking union members won't obey if Parliament orders them back to work.

"The days of legislating us back to work are over," Marshall Hill, co-chairman of the joint committee of CP Rail and Canadian National Railway workers in Vancouver said.

"That's not the answer anymore."

Nick Zapantis, the other chairman, said the Associated Non-Operating Railway Unions is planning a mass meeting of members at the University of B.C. to discuss any settlement order from Parliament if the cabinet decides on this course of action.

"It is up to the members but I don't think they will go back if they believe the settlement is inferior," Zapantis said. "The only way there can be a settlement is for the government to be generous."

Trudeau's announcement followed a two-hour cabinet meeting.

"The parties still have something on the table," he told reporters, "but I have authority, in consultation with the minister of labor, to call Parliament if it doesn't work out in the next several hours."

Asked whether Parliament would be recalled before the end of the day, he said he had "a bit of flexibility on that but I've a deadine in my own mind and so has (Labor Minister John) Munro."

Trudeau said the question of federal subsidies to enable the 11 railway companies to meet the demands of the 56,000 striking non-operating railway workers was not even considered by the cabinet.

"The question of subsidies is not being discussed by us. It is a matter for the parties to arrive at an arrangement."

He said the government was still hopeful an agreement could be reached but "if this doesn't work, then I will call Parliament."

Trudeau indefinitely postponed his trip to the Arctic, which had been scheduled to begin today.

The government was faced with the last resort of recalling Parliament after the railways failed to reach agreement during the weekend on a basis of reopening negotiations with the strikeing 56,000-member Associated Unions of Non-Operating Railway Employees.

Munro had said earlier he would recommend recall of Parliament if no progress towards talks was made by the end of the week.

This morning Munro also asked union leaders to stand by for him to call them.

About 60 leaders of the non-operating railway workers from across the country were to hold a meeting at mid-morning, but after Munro's call they changed their plans. They now are expected to meet by mid-afternoon.

A union spokesman said there was no progress to report in the stalled contract talks.

The unions rejected company offers Sunday to find a settlement based on conciliation board recommendations.

In a letter to the unions, executives of CN and CP Rail invited union representatives to meet with them to find "a full and final settlement" based on recommendations from Mr. Justice F. Craig Munroe, chairman of the conciliation board.

Mr. Justice Munroe's proposals include pay increases of 17.8 per cent in three stages of a two-year contract.

Richard Smith, the unions' chief negotiator, while rejecting the companies' offers, said the unions were still willing to hold direct negotiations to solve the dispute.

Continued on Page 2

APARTHEID KILLS BOY

Times News Services

JOHANNESBURG — Apartheid claimed a human sacrifice Sunday when a white youth bled to death because the wrong ambulance — labelled for blacks only — arrived at the scene of a traffic accident.

Businessman Mannie Kaufman said a traffic officer refused to allow his son to be taken to hospital in the ambulance. By the time a second ambulance, labelled for whites only, arrived at the scene, it was too late, and the boy died on the way to hospital. Kaufman said doctors told him the boy had bled to death, and had he reached the hospital sooner, he would have had a chance.

"This was tantamount to offering my son as a sacrifice to apartheid."

In Cape Town, apartheid is now embracing dogs and cats.

The government has ruled that the Society for the Prevention of Cruelty to Animals may offer boarding facilities to the pets of whites only while the owners are on holiday.



Long-distance cyclists Tony, Cameron and Richard

Youths Wheel Sea to Sea

By KIT COLLINS
Times Staff

Armed with 30 extra spokes, a couple of extra pedals and 65 pounds of camping gear, every 14-year-old can do it.

Time is a necessity, too — for it took two months, two weeks and two days for Cameron Jackson and Tony Stipkala, both 14, to cycle 3,600 miles from Cornwallis, N.S., to Victoria.

They arrived Saturday.

"We had a mechanical advantage — 10 gears," said Cameron's older brother Richard, 18, who made up the third of the Victoria-bound trio.

There wasn't one complaint of a sore leg muscle.

It wasn't the fastest way to travel 'cross-country, but according to the youths, it's by far the best.

Planning for the trip began last February when the trio learned their fathers, Cpt. W. A. Jackson and Cpt. A. P. Stipkala, both stationed at CFB Cornwallis, had been transferred to Victoria.

If there was a move they wanted to do it their way.

After two weekend practice trips when the list of necessities was chopped to about 65 pounds of gear, the youths set off June 23 astride two wheels each and pedalled all day, most days until they arrived.

Their parents, who travelled by car, beat them to Victoria, but not by much, the boys hastened to point out.

"The only thing we really needed a lot of along the way was spokes — you'd be surprised, every time you hit a rock you break one," said Richard.

The best part of the trip was the scenery; the worst — rain in Northern Ontario; the hardest — the stretch from Cache Creek to Hope, "where the road goes slowly up and slowly down for miles and miles.

"We even didn't mind the Rockies as much as that."

The Prairies were cause for comment, too: "They were boring, we cycled through them at night."

High points were meeting other cycle enthusiasts along the way. "We met Wally Watts, the unicyclist who's going to Halifax from Vancouver.

They met a pedestrian also — Bob McGuiness who's making the cross-country trip.

Asked if she was worried about her son's trip, Mrs. Jackson said not at all. "There wasn't one parental finger in one of the plans.

"I'm sure the best thing about the trip was making it without parents in their hair."

The boys nodded in guarded agreement.

2nd Ship Seized

VANCOUVER (CP) — A Greenpeace Foundation spokesman in Vancouver said today the anti-nuclear protest vessel Spirit of Peace has been arrested near Mururoa Atoll by French military personnel.

Greenpeace spokesman Rod Marining said foundation director Kurt Hown was on board the vessel.

He said the foundation has received word from New Zealand that the Spirit of Peace has been illegally seized in international waters in the Mururoa nuclear test zone. He said the boat was out of radio contact at the time and the fate of the crew is not known.

Marining said that "in view of the way the Greenpeace III crew was treated, we are extremely concerned about the safety of the Spirit of Peace's crew."

He also said that an officer of the Canadian external affairs department arrived in Papeete, Tahiti, Sunday and shortly thereafter, David McTaggart of Vancouver, the skipper of the Greenpeace III, was released from French military hospital. The Canadian skipper had been held under armed guard in Papeete for over a week.

A report from Vancouver eye specialist Dr. Robin McCreery indicated that the condition of McTaggart's right eye is serious and surgery may be required, Marining said. The skipper was injured in a scuffle with French sailors boarding the Greenpeace.

He said that every effort is being made to return the skipper to Vancouver as soon as possible.

Marining said Greenpeace III navigator Nigel Ingram of England will be undergoing extensive medical examination in Vancouver today. He said that an initial examination Saturday revealed that Ingram has sustained some injury to his spine, specifically to the cervical vertabrae.

Ingram said here Friday the vessel was in international waters off Mururoa atoll where the French were preparing a nuclear blast when the sailors seized the ship, McTaggart, Ingram and two women crew members from New Zealand.

Ingram said he was beaten, one of the women said they were both beaten and McTaggart has said sailors beat him with truncheoons.

French embassy officials in Ottawa, however, have said McTaggart was not beaten, but injured himself as he tried to throw two French sailors overboard.

U.S. PRIME LOAN RATE RISES AGAIN

NEW YORK (AP) — Three of the United States' bigger banks announced today that they were increasing their prime lending rate to 9¾ per cent from 9½ per cent.

New York's Chase Manhattan Bank, the country's third largest, initiated the move, and then Chicago's Continental Illinois Bank and Trust, the ninth largest, and Franklin National Bank of New York, 20th in size, followed shortly thereafter.

In San Francisco, the Bank of America, the world's biggest commercial bank, said it was delaying a decision whether to increase its prime rate from 9½.

If the rise becomes industry-wide, as most observers expect, it would mark the 15th time this year that American banks have lifted the minimum lending rate they charge their most creditworthy corporate customers.

Supply Roads Cut

PHNOM PENH (UPI) — Communist insurgents severed the last supply road into Phnom Penh Sunday in the biggest outbreak of fighting since the end of U.S. bombing 11 days ago.

Government troops claimed 200 of the enemy killed in fighting 17 miles south of the capital.

Even as the insurgents exerted heavy pressure on the capital today a top Cambodian official appealed to Prince Norodom Sihanouk to be a "good prince" and end his fight to regain power.

Field reports said the rebels captured the town of Sethbo, 10 miles south of the capital, severed Highway 4 and surrounded a nearby 122-man government garrison at Phum Sala Krours on the outskirts of the capital.

The highway is Phnom Penh's only overland link with the deepwater port of Kompong Som on Cambodia's southern coast. Since it was cut further south during the weekend, rebels now control it at two points.

Highway 5, the road to the country's rice capital at Battambang, also is under rebel control, and so Phnom Penh's only existing supply line is the Mekong River running southeast into South Vietnam.

The increase of Communist activity followed the claim 24 hours ago by the Cambodian high command of its largest post-bombing victory. In that victory the command said government soldiers artillery and a single T-28 fighter-bomber killed 200 rebel troops in an area 17½ miles south of Phnom Penh on Saturday.

NOBODY HELPED

TORONTO (CP) — An 18-year-old was raped early Sunday and police said people sat on their front porches as she was dragged 300 yards down a street to a parking lot.

Inspector Gordon Mugford said several cars detoured around the struggling couple and said the police department is shocked that no one offered to help.

The girl was walking home from a bus stop after midnight when she was attacked by a youth who held a knife to her throat. He dragged her into the parking lot behind some apartment buildings, where she was raped.

U.K. Embassy Mail Bombed

WASHINGTON (UPI) — A letter bomb exploded in the British embassy today, maiming a 51-year-old woman employee who was opening the mail.

Nora Murray, a personal assistant to a senior embassy officer, was taken to George Washington University Hospital where a spokesman said she lost her left hand and her right hand was severely injured. She was described as "in serious condition but satisfactory."

The explosion occurred shortly after 9 a.m. and came on the heels of an intensified terror bomb campaign in Britain by the Irish Republican Army.

Officials said the mail had arrived during the weekend and early today.

In London, the foreign office ordered extra security precautions for its diplomats around the world.

The U.S. postal service joined Washington police in investigating the embassy blast, which slightly damaged the sixth floor where it occurred.

Meanwhile, Britain enforced tight security measures today at seaports, rail terminals and public buildings in an effort to halt the IRA bomb campaign.

Police even appealed to holiday picnickers to clean up litter left by their annual three-day August bank holiday weekend for fear it could be used to hide more bombs. They also asked the public to report immediately any parcels or shopping bags left unattended in suspicious circumstances.

Most Active Stocks

Here are the 2 p.m. prices on the most active stocks on the Vancouver Stock Exchange.
For earlier prices, see Page 8.

	Close	Ch'ge.
INDUSTRIALS		
Thermoplex	1.05	—.02
Cornat Ind.	4.45	+.19
Coronation Pref.	3.75	— —
OILS		
Seneca	2.23	—.12
Plains	.27	—.01
PRP Explorations	1.16	—.04
MINES		
Silver City	.22	—.01
Silver Standard	2.50	—.10
Green Eagle	.50	—.15
Northair	.91	—.09
Prince Stewart	.18	unch.
Skaist	.23	—.01

NEWS BRIEFS

M-B Workers Out

PORT ALBERNI — Close to 700 workers at the McMillan Bloedel plywood mill here didn't show up for work today in a protest over a company wage rate offer.

Projects Tied Up

CALGARY (CP) — Striking plumbers tied up more than $100 million in building projects today when they set up pickets at six locations around the city and other unions refused to cross lines.

Mission Half Way

HOUSTON (AP) — The Skylab 2 mission today passed the halfway point of its 59-day trek in space with a healthy crew and a smoothly humming space station.

Gunfire Exchanged

TEL AVIV (AP) — Israeli and Arab forces exchanged fire today along the ceasefire line in the Israeli-occupied Golan Heights of Syria, the military command here announced.

Gustaf Unconscious

STOCKHOLM (UPI) — King Gustaf was reported unconscious and in critical condition today and his chief personal physician said the 90-year-old monarch may have suffered new internal hemorrhaging.

Five Cons Flee

ABBOTSFORD, B.C. (CP) — Five prisoners, including a convicted murderer, escaped from Matsqui medium security prison today by driving a car they stole from the prison auto body shop through the main gate in a fusillade of shotgun blasts. No one was injured in the escape.

COLOMBIA AIR CRASH KILLS 40

BOGOTA, Colombia (UPI) — A Colombian turboprop airliner crashed three minutes after takeoff from El Dorado international airport today and exploded, killing all 40 persons aboard.

The plane crashed into a hillside on the city's outskirts in dense fog. The four-motored craft, a Lockheed Electra, was operated by the Colombian Aerocondor Airline. It was on a flight to the neighboring Dutch island of Curacao.

U.S. 'Hosed' on Air Routes

Times News Services

WASHINGTON — Canada apparently has won its long and bitter battle with the United States for new cross-border air routes and in return has agreed not to end customs pre-clearance.

One authority has been quoted as saying "the U.S. has taken a real hosing."

There has been no official word of a settlement. In fact, talks have been so secret that no Canadian source would even admit they were going on.

However, it is known that officials of the Canadian embassy met here for four days last week with officials of the U.S. state, commerce and transportation departments, preparing the way for the 12th round of formal negotiations scheduled to begin here Sept. 4.

Unofficial reports out of the meetings state that the problem of pre-clearance of passengers may be solved and "indications are we will have a satisfactory route agreement."

The Canadian government had threatened to end pre-clearance — moving U.S.-bound passengers through customs at the point of embarkation — by Sept. 10 unless the two countries reached agreement on new air routes.

At present, pre-clearance is conducted only at Vancouver, Winnipeg, Toronto and Montreal in Canada, with no such facilities in the U.S.

U.S. officials have been bitter over the Canadian stand on pre-clearance, termination of which, they say, could cost U.S. airlines up to $6 million a year in lost revenue.

So highly is pre-clearance valued in the U.S., that—reports state—U.S. negotiators have been reluctantly willing to trade off air routes to Canadian airlines for an agreement which would expand preclearance to other Canadian cities and set up a similar system in the U.S. for the first time.

Calgary, served primarily by U.S. airlines, may be in line for new all-Canadian service to West Coast U.S. cities, plus routes to the Midwest and New York.

Winnipeg has U.S. service to Minnesota and Chicago, and unofficial reports state she may receive Canadian routes to both areas plus routes to North Dakota.

Still under discussion, U.S. spokesmen state, are routes Toronto-San Francisco, Toronto-Houston-Dallas, Calgary-Dallas-Houston, Toronto-Denver-Las Vegas, Toronto-St. Louis and Montreal-San Juan, Puerto Rico.